

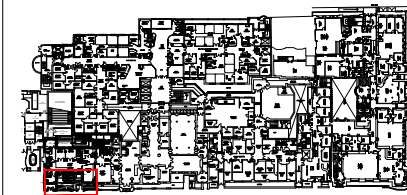











Copyright. All Rights Reserved.  
 This work is copyright and cannot be produced or copied in any form or by any means (graphic, electronic or mechanical including photocopying) without the written permission of the originator. Any license, express or implied, to use this document for any purpose whatsoever is restricted to the terms of the agreement or implied agreement between the originator and the instructing party.  
 DO NOT SCALE FROM THIS DRAWING. WORK ONLY FROM FIGURED DIMENSIONS.  
 THIS DRAWING TO BE READ IN CONJUNCTION WITH RELEVANT CONSULTANT'S DRAWINGS.

KEY PLAN



REV: P01 | DATE: 14/08/2018 | DRAWN / CHECKED / APPROVED: AS / BW / BW  
 First Issue

LEGEND

-  Demolish Walls, Doors, Windows
-  Demolish Floor Elements
-  Demolish Ceiling Elements
-  All existing wall finishes, floor finishes, ceilings and services to be stripped out within the defined boundary
-  Assumed Structural Walls
-  Assumed Non-Structural Walls
-  Wall openings Windows, Stairs
-  Doors
-  Ceiling and Soffit Items
-  Soffit services
-  Floor Trenches & Manholes
-  Equipment

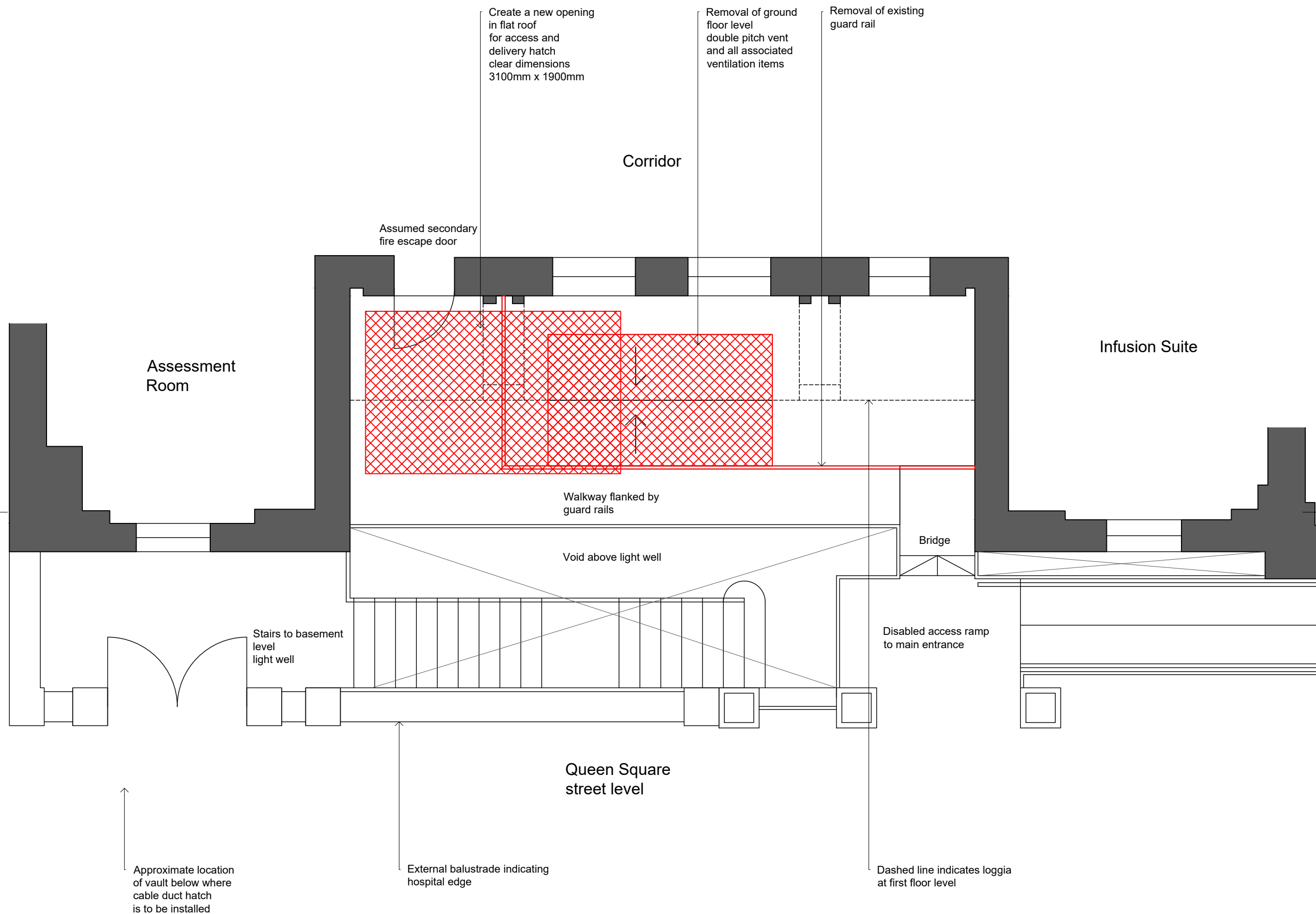

22a Arlington Way  
 London EC1R 1UY  
 44 (0)20 7490 1904  
 london@medicinalarchitecture.com  
 medicinalarchitecture.com



CLIENT  
 UNIVERSITY COLLEGE LONDON HOSPITALS

PROJECT  
 NHNN  
 5829 Queen Square Mains Power  
 Infrastructure Replacement

TITLE  
 PLANNING APPLICATION  
 Existing Ground Floor Plan - Lightwell

STAGE: 02 | STATUS: S3

PROJECT NUMBER: 775 | SCALE @A3: 1:50

DRAWING NUMBER: 5829-MAA-LW-00-DR-A-180-S3-P01 | REVISION: P01

FILE REFERENCE  
 \\Lon-srv-01\projects\775\_UCLH\_ElectricalInfrastructure\Design\Location\01\_Zone\DWG

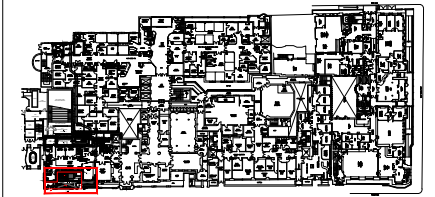

Copyright. All Rights Reserved.  
 This work is copyright and cannot be produced or copied in any form or by any means (graphic, electronic or mechanical including photocopying) without the written permission of the originator. Any licensee, express or implied, to use this document for any purpose whatsoever is restricted to the terms of the agreement or implied agreement between the originator and the instructing party.  
 DO NOT SCALE FROM THIS DRAWING - WORK ONLY FROM FIGURED DIMENSIONS.  
 THIS DRAWING TO BE READ IN CONJUNCTION WITH RELEVANT CONSULTANT'S DRAWINGS.

KEY PLAN

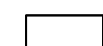
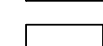
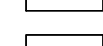
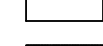
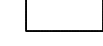

REV: P01 | DATE: 14/08/2018 | DRAWN / CHECKED / APPROVED: AS / BW / BW  
 First Issue

LEGEND

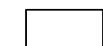
-  Assumed Structural Walls
-  Assumed Non-Structural Walls
-  Wall openings Windows, Stairs
-  Doors
-  Ceiling and Soffit Items
-  Soffit services
-  Floor Trenches & Manholes
-  Equipment

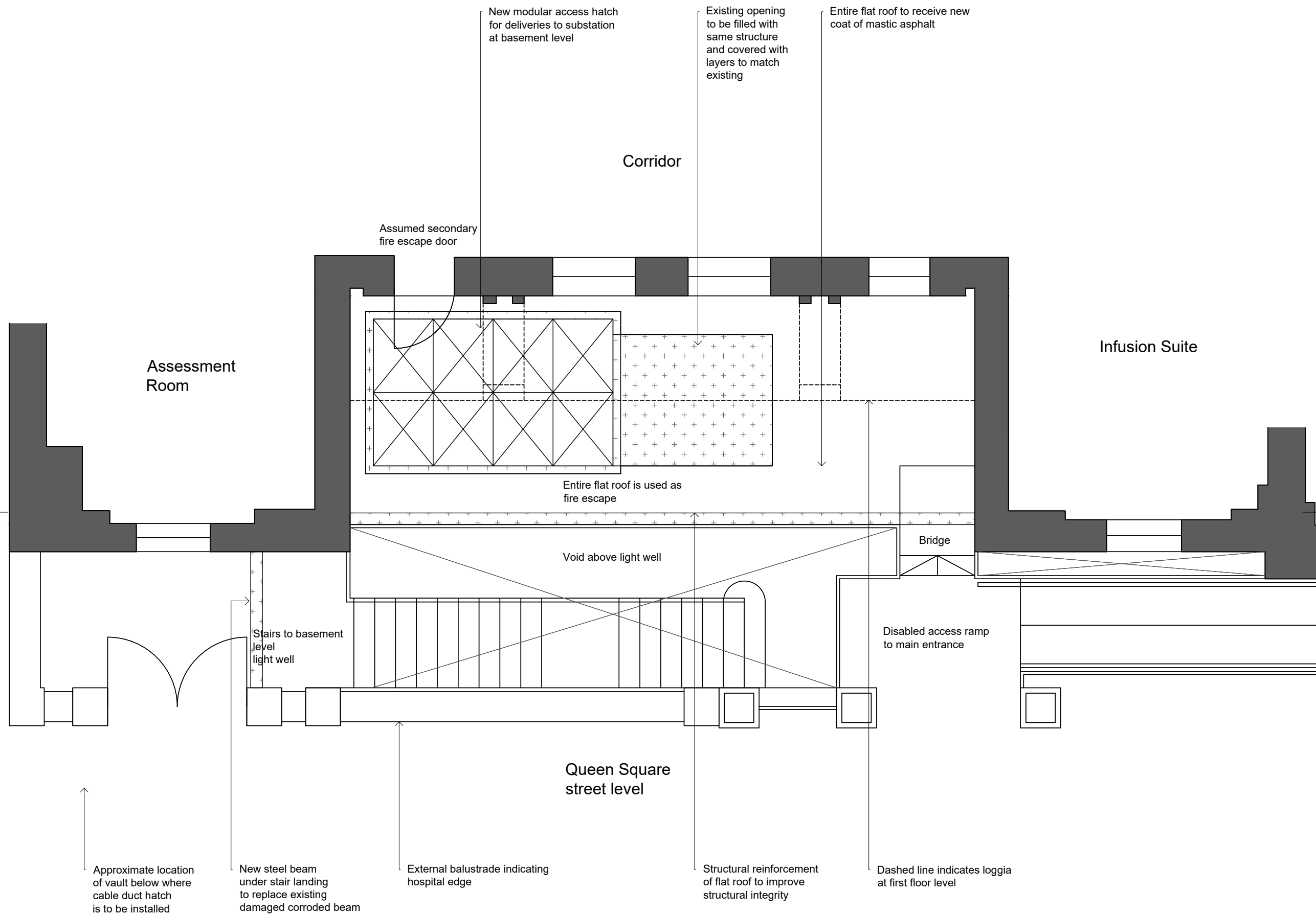

New modular access hatch for deliveries to substation at basement level

Existing opening to be filled with same structure and covered with layers to match existing

Entire flat roof to receive new coat of mastic asphalt

Corridor

Assessment Room

Infusion Suite

Assumed secondary fire escape door

Entire flat roof is used as fire escape

Void above light well

Bridge

Disabled access ramp to main entrance

Queen Square street level

Approximate location of vault below where cable duct hatch is to be installed

New steel beam under stair landing to replace existing damaged corroded beam

External balustrade indicating hospital edge

Structural reinforcement of flat roof to improve structural integrity

Dashed line indicates loggia at first floor level

22a Arlington Way  
 London EC1R 1UY  
 444 (0)20 7490 1904  
 london@medicinalarchitecture.com  
 medicinalarchitecture.com



CLIENT  
 UNIVERSITY COLLEGE LONDON HOSPITALS

PROJECT  
 NHNN  
 5829 Queen Square Mains Power  
 Infrastructure Replacement

TITLE  
 PLANNING APPLICATION  
 Proposed Ground Floor Plan - Lightwell

STAGE: 02 | STATUS: S3

PROJECT NUMBER: 775 | SCALE: @A3  
 1:50

DRAWING NUMBER: 5829-MAA-LW-00-DR-A-181-S3-P01 | REVISION: P01

FILE REFERENCE  
 \\Lon-srv-01\projects\775\_UCLH\_ElectricalInfrastructure\Design\Location\01\_Zone\DWG

Copyright. All Rights Reserved.  
 This work is copyright and cannot be produced or copied in any form or by any means (graphic, electronic or mechanical including photocopying) without the written permission of the originator. Any license, express or implied, to use this document for any purpose whatsoever is restricted to the terms of the agreement or implied agreement between the originator and the instructing party.  
 DO NOT SCALE FROM THIS DRAWING. WORK ONLY FROM FIGURED DIMENSIONS.  
 THIS DRAWING TO BE READ IN CONJUNCTION WITH RELEVANT CONSULTANT'S DRAWINGS.

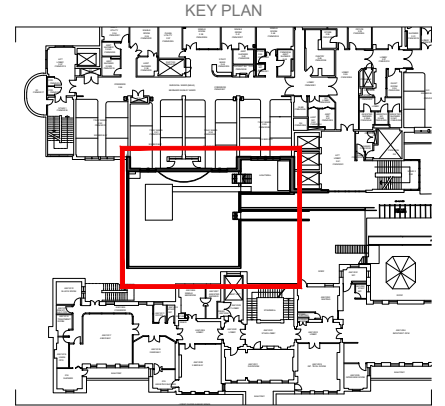

REV P01 | DATE 14/08/2018 | DRAWN / CHECKED / APPROVED AS / BW / BW  
 First Issue  
 REV P02 | DATE 01/11/2018 | DRAWN / CHECKED / APPROVED AS/BW/BW  
 Location change for plant  
 REV P03 | DATE 18/11/2019 | DRAWN / CHECKED / APPROVED AS/BW/BW  
 Minor changes to structural design

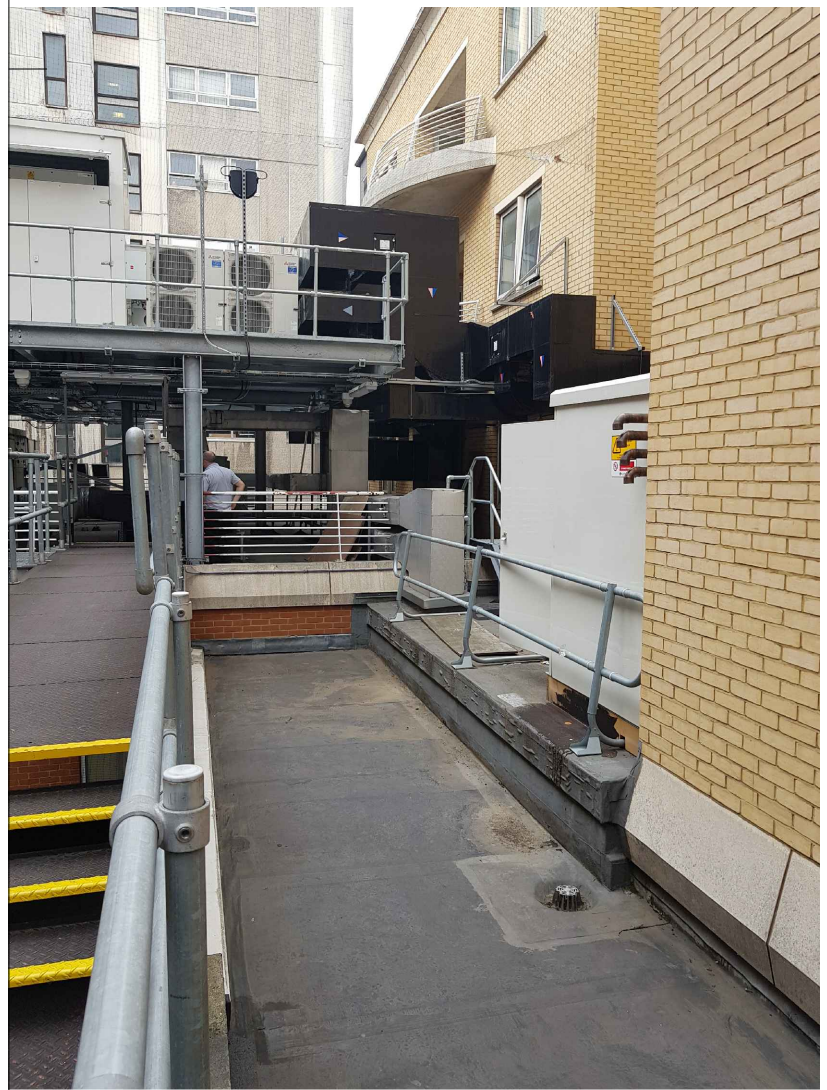
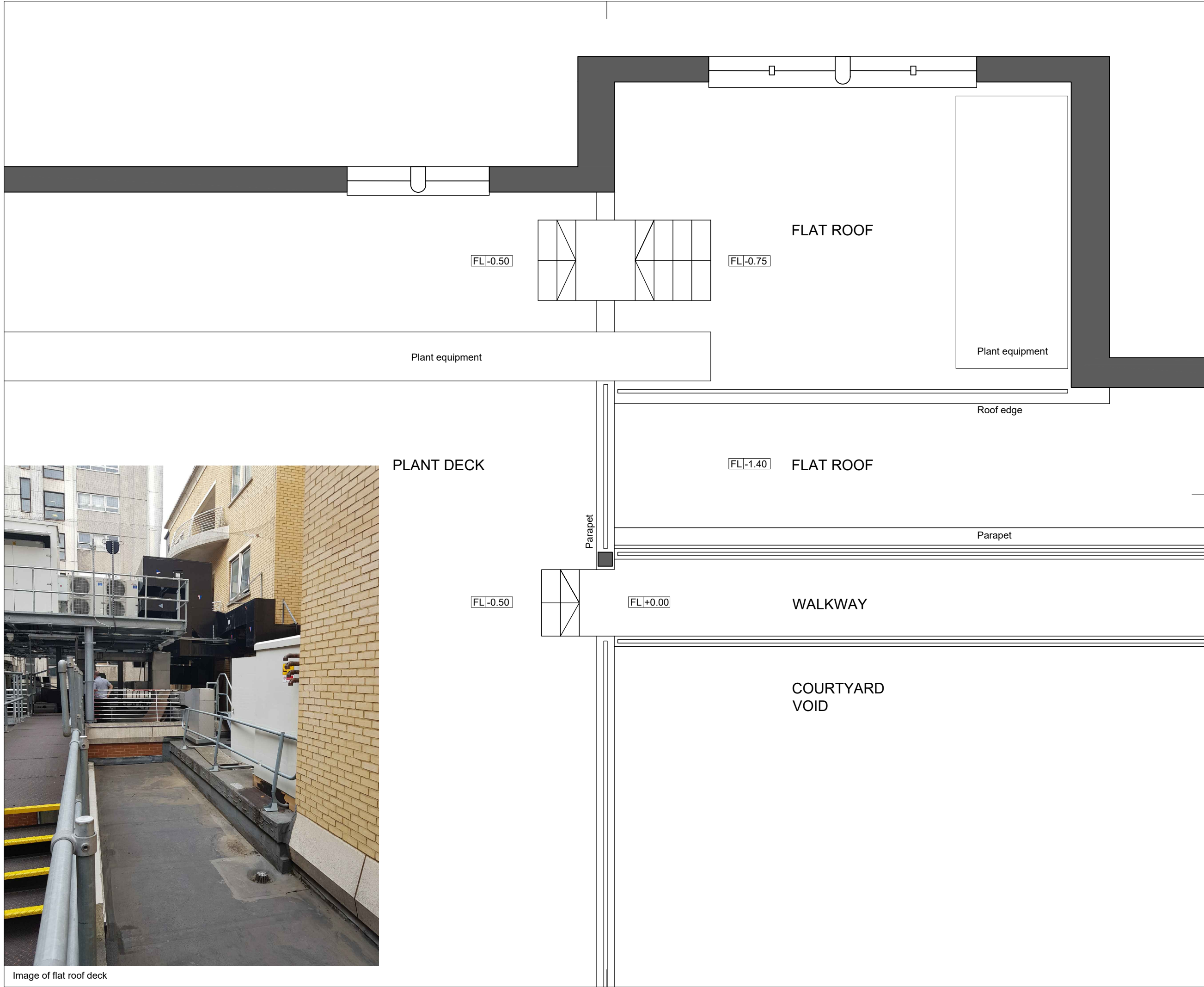

Image of flat roof deck

22a Arlington Way  
 London EC1R 1UY  
 444 (0)20 7490 1904  
 london@medicallarchitecture.com  
 medicallarchitecture.com

**Medical Architecture**

CLIENT  
 UNIVERSITY COLLEGE LONDON HOSPITALS

PROJECT  
 NHNN  
 5829 Queen Square Mains Power  
 Infrastructure Replacement

TITLE  
 Cable Route Items - Plant  
 Second Floor Plan - Existing

STAGE	STATUS
02	S3
PROJECT NUMBER	SCALE @A3
775	1:50
DRAWING NUMBER	REVISION
5829-MAA-CR-02-DR-A-197-S3-P03	P03
FILE REFERENCE \\Lon-srv-01\project\775_UCLH_ElectricalInfrastructure\Design\Location\01_Zone\DWG	

Copyright. All Rights Reserved.  
 This work is copyright and cannot be produced or copied in any form or by any means (graphic, electronic or mechanical including photocopying) without the written permission of the originator. Any licensee, express or implied, to use this document for any purpose whatsoever is restricted to the terms of the agreement or implied agreement between the originator and the instructing party.  
 DO NOT SCALE FROM THIS DRAWING. WORK ONLY FROM FIGURED DIMENSIONS.  
 THIS DRAWING TO BE READ IN CONJUNCTION WITH RELEVANT CONSULTANT'S DRAWINGS.

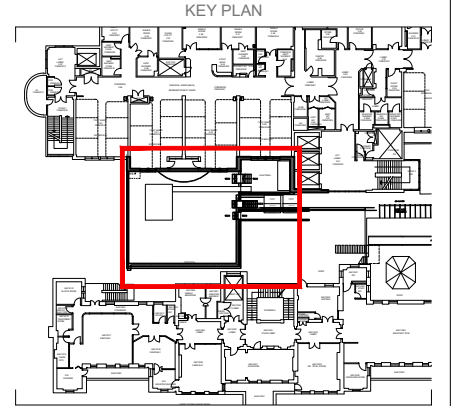

- REV P01 | DATE: 14/08/2018 | DRAWN / CHECKED / APPROVED AS / BW / BW  
First Issue
- REV P02 | DATE: 01/11/2018 | DRAWN / CHECKED / APPROVED AS/BW/BW  
Location change for plant
- REV P03 | DATE: 01/11/2018 | DRAWN / CHECKED / APPROVED AS/BW/BW  
Location change for plant
- REV P04 | DATE: 18/11/2019 | DRAWN / CHECKED / APPROVED AS/BW/BW  
Minor changes to structural design

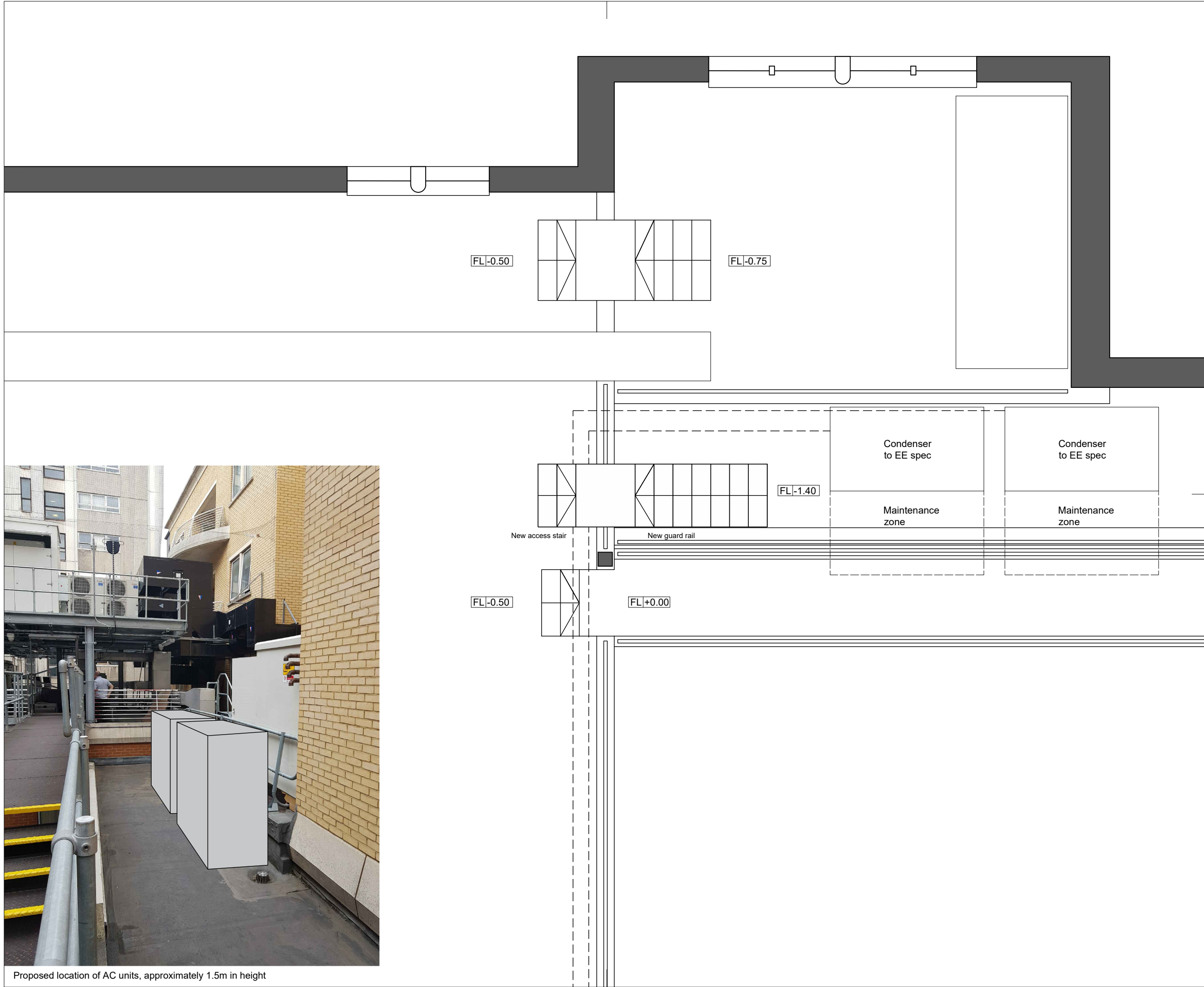

Proposed location of AC units, approximately 1.5m in height

22a Arlington Way  
 London EC1R 1UY  
 444 (0)20 7490 1904  
 london@medicallarchitecture.com  
 medicallarchitecture.com

**Medical Architecture**

CLIENT  
**UNIVERSITY COLLEGE LONDON HOSPITALS**

PROJECT  
**NHNN  
 5829 Queen Square Mains Power  
 Infrastructure Replacement**

TITLE  
**Cable Route Items - Plant  
 Second Floor Plan - Proposed**

STAGE	STATUS
02	S3
PROJECT NUMBER	SCALE @A3
775	1:50
DRAWING NUMBER	REVISION
5829-MAA-CR-02-DR-A-198-S3-P04	P04
FILE REFERENCE \\Lon-srv-01\project\775_UCLH_ElectricalInfrastructure\Design\Location\01_Zone\DWG	

Copyright. All Rights Reserved.  
 This work is copyright and cannot be produced or copied in any form or by any means (graphic, electronic or mechanical including photocopying) without the written permission of the originator. Any licensee, express or implied, to use this document for any purpose whatsoever is restricted to the terms of the agreement or implied agreement between the originator and the instructing party.  
 DO NOT SCALE FROM THIS DRAWING. WORK ONLY FROM FIGURED DIMENSIONS.  
 THIS DRAWING TO BE READ IN CONJUNCTION WITH RELEVANT CONSULTANT'S DRAWINGS.

KEY PLAN

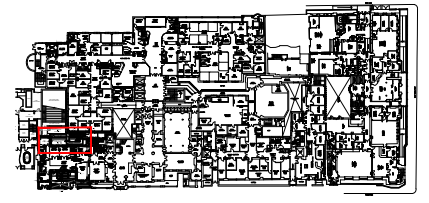

REV: P01 | DATE: 14/08/2018 | DRAWN / CHECKED / APPROVED: AS / BW / BW  
 First Issue

- LEGEND**
- Demolish Walls, Doors, Windows
  - Demolish Floor Elements
  - Demolish Ceiling Elements
  - All existing wall finishes, floor finishes, ceilings and services to be stripped out within the defined boundary
  - Assumed Structural Walls
  - Assumed Non-Structural Walls
  - Wall openings Windows, Stairs
  - Doors
  - Ceiling and Soffit Items
  - Soffit services
  - Floor Trenches & Manholes
  - Equipment

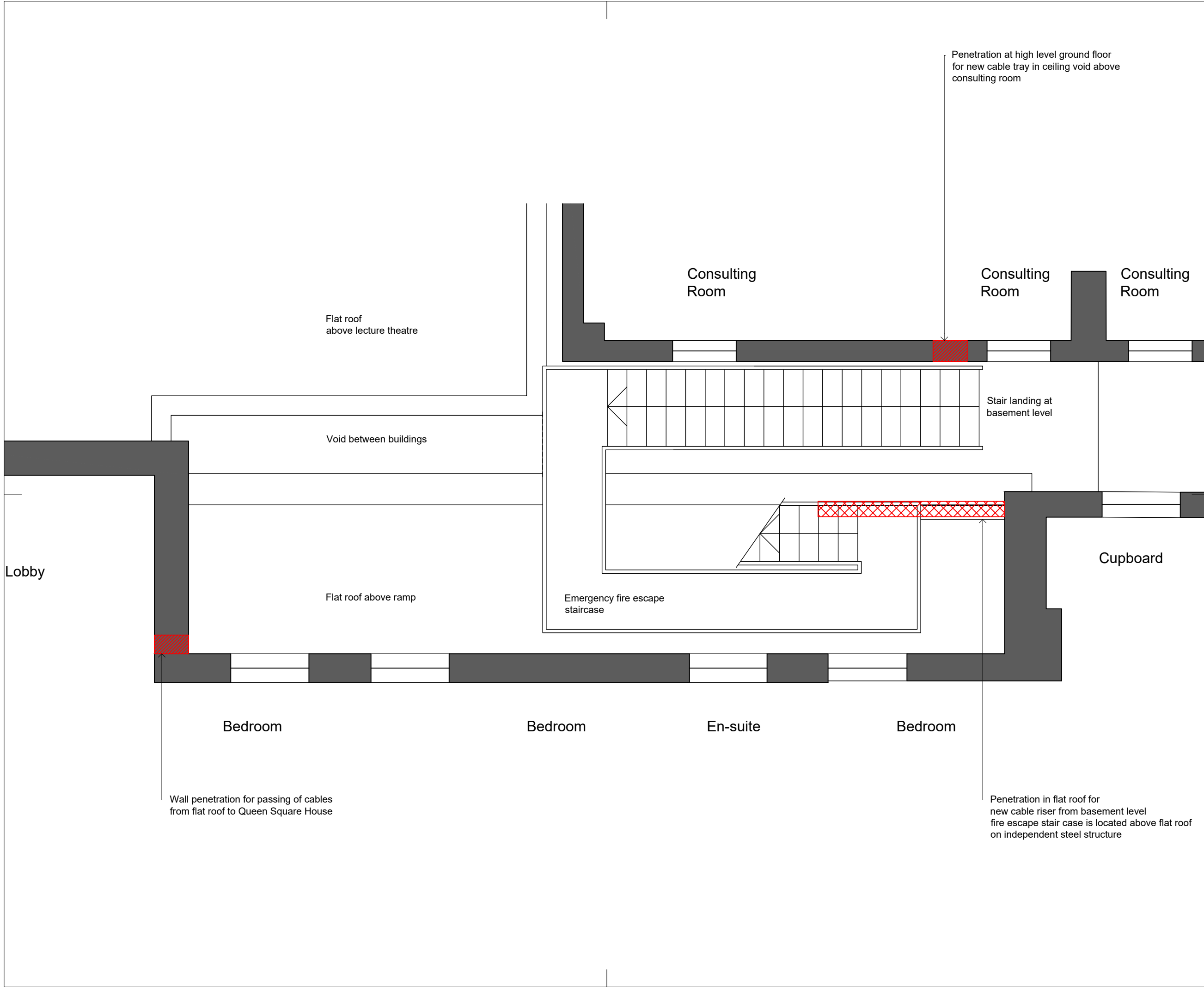

22a Arlington Way  
 London EC1R 1UY  
 +44 (0)20 7490 1904  
 london@medicallarchitecture.com  
 medicallarchitecture.com

**Medical Architecture**

CLIENT  
 UNIVERSITY COLLEGE LONDON HOSPITALS

PROJECT  
 NHNN  
 5829 Queen Square Mains Power  
 Infrastructure Replacement

TITLE  
 PLANNING APPLICATION  
 Existing Ground Floor Plan - Lightwell

STAGE: 02 | STATUS: S3

PROJECT NUMBER: 775 | SCALE @A3: 1:50

DRAWING NUMBER: 5829-MAA-CR-00-DR-A-182-S3-P01 | REVISION: P01

FILE REFERENCE  
 \\Lon-srv-01\projects\775\_UCLH\_ElectricalInfrastructure\Design\Location\01\_Zone\DWG

Copyright. All Rights Reserved.  
 This work is copyright and cannot be produced or copied in any form or by any means (graphic, electronic or mechanical including photocopying) without the written permission of the originator. Any licensee, express or implied, to use this document for any purpose whatsoever is restricted to the terms of the agreement or implied agreement between the originator and the instructing party.  
 DO NOT SCALE FROM THIS DRAWING. WORK ONLY FROM FIGURED DIMENSIONS.  
 THIS DRAWING TO BE READ IN CONJUNCTION WITH RELEVANT CONSULTANT'S DRAWINGS.

KEY PLAN

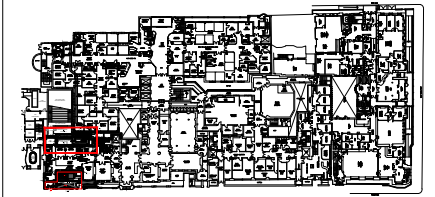

REV P01 | DATE 14/08/2018 | DRAWN / CHECKED / APPROVED AS / BW / BW  
 First Issue

LEGEND

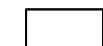
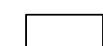
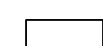
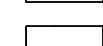
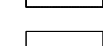
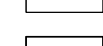
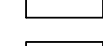
-  Assumed Structural Walls
-  Assumed Non-Structural Walls
-  Wall openings Windows, Stairs
-  Doors
-  Ceiling and Soffit Items
-  Soffit services
-  Floor Trenches & Manholes
-  Equipment

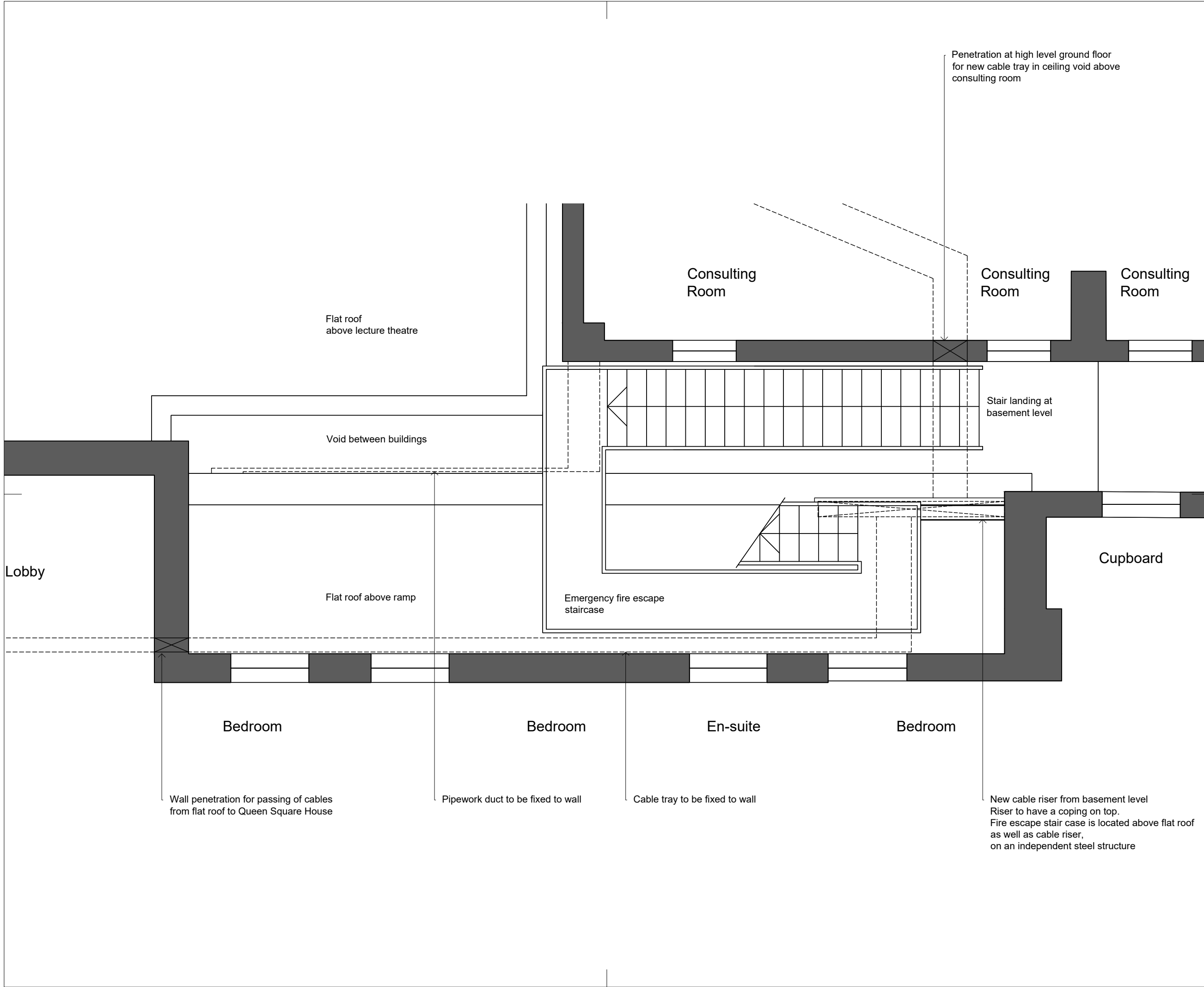

22a Arlington Way  
 London EC1R 1UY  
 444 (0)20 7450 1904  
 london@medicallarchitecture.com  
 medicallarchitecture.com



CLIENT  
 UNIVERSITY COLLEGE LONDON HOSPITALS

PROJECT  
 NHNN  
 5829 Queen Square Mains Power  
 Infrastructure Replacement

TITLE  
 PLANNING APPLICATION  
 Proposed Ground Floor Plan - Lightwell

STAGE	STATUS
02	S3

PROJECT NUMBER	SCALE @A3
775	1:50

DRAWING NUMBER	REVISION
5829-MAA-CR-00-DR-A-183-S3-P02	P02

FILE REFERENCE  
 \\Lon-srv-01\projects\775\_UCLH\_ElectricalInfrastructure\Design\Location\01\_Zone\DWG

Copyright. All Rights Reserved.  
 This work is copyright and cannot be produced or copied in any form or by any means (graphic, electronic or mechanical including photocopying) without the written permission of the originator. Any licensee, express or implied, to use this document for any purpose whatsoever is restricted to the terms of the agreement or implied agreement between the originator and the instructing party.  
 DO NOT SCALE FROM THIS DRAWING. WORK ONLY FROM FIGURED DIMENSIONS.  
 THIS DRAWING TO BE READ IN CONJUNCTION WITH RELEVANT CONSULTANT'S DRAWINGS.

KEY PLAN

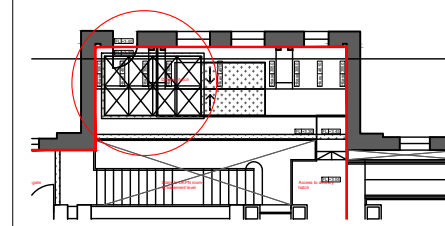

REV P01 | DATE 18/04/09 | DRAWN / CHECKED / APPROVED AS / BW / BW  
 First Issue

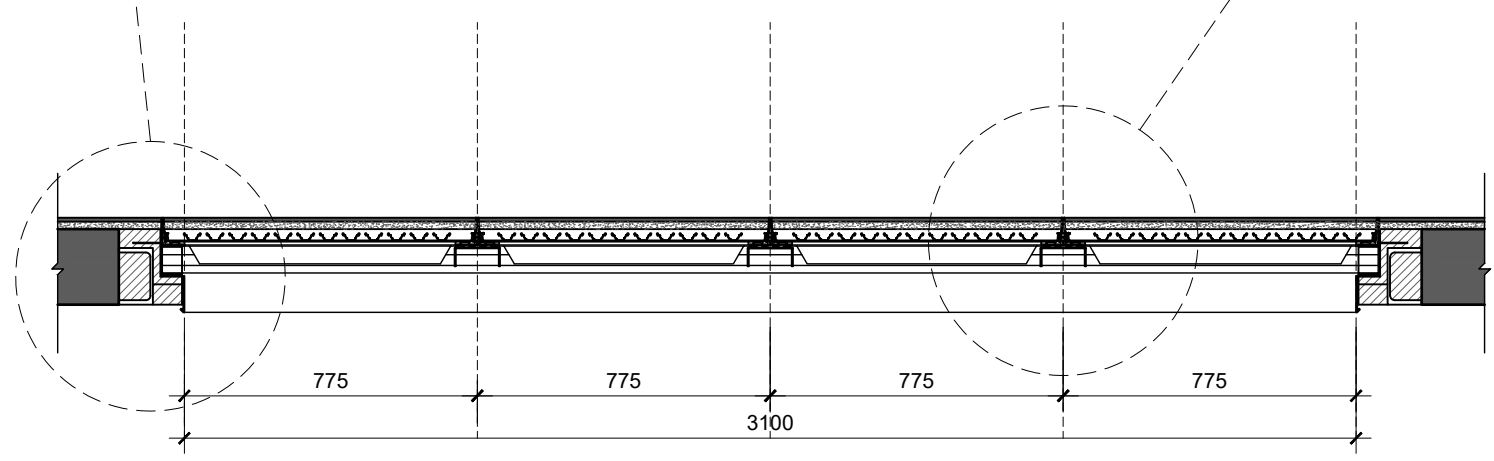
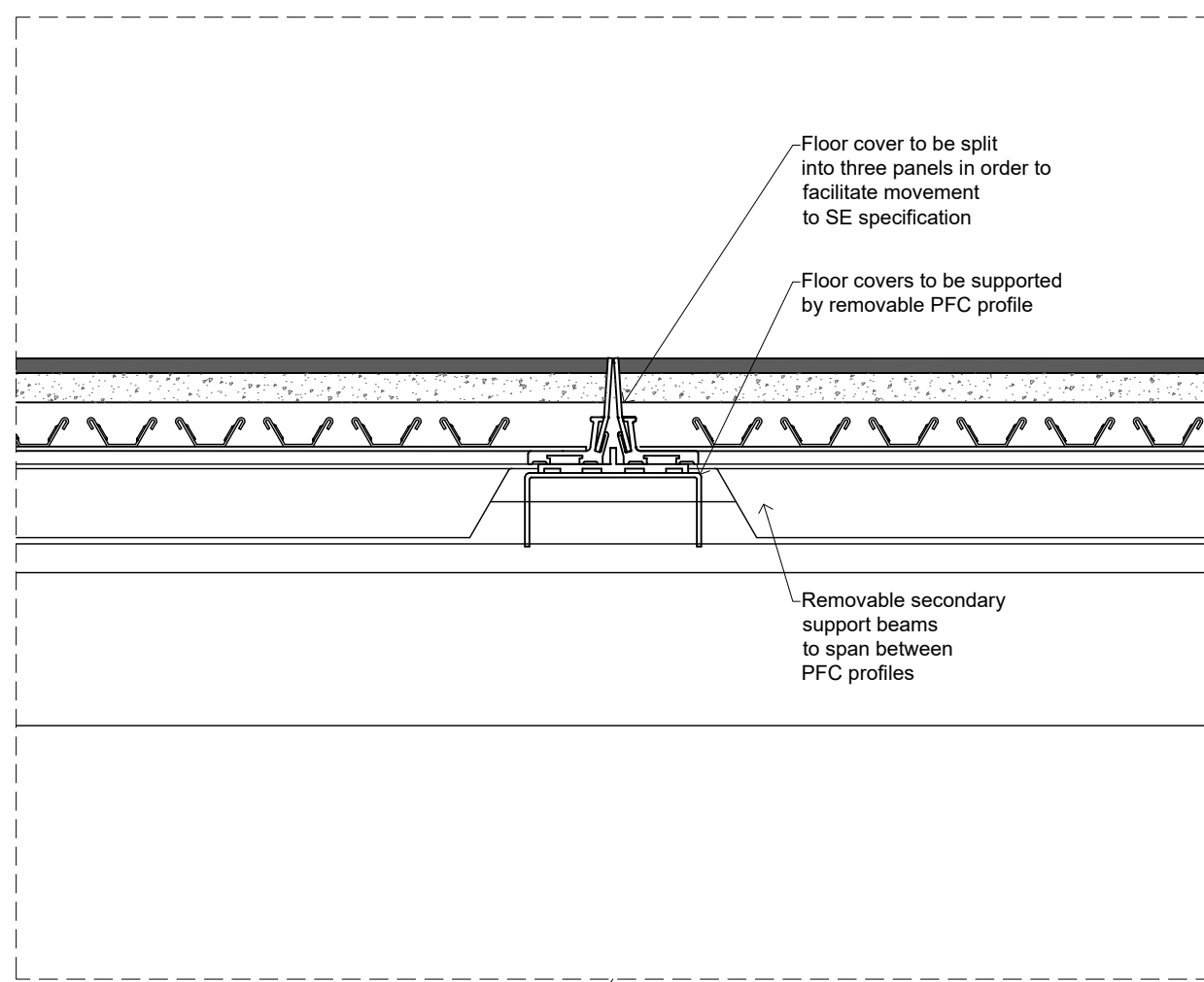
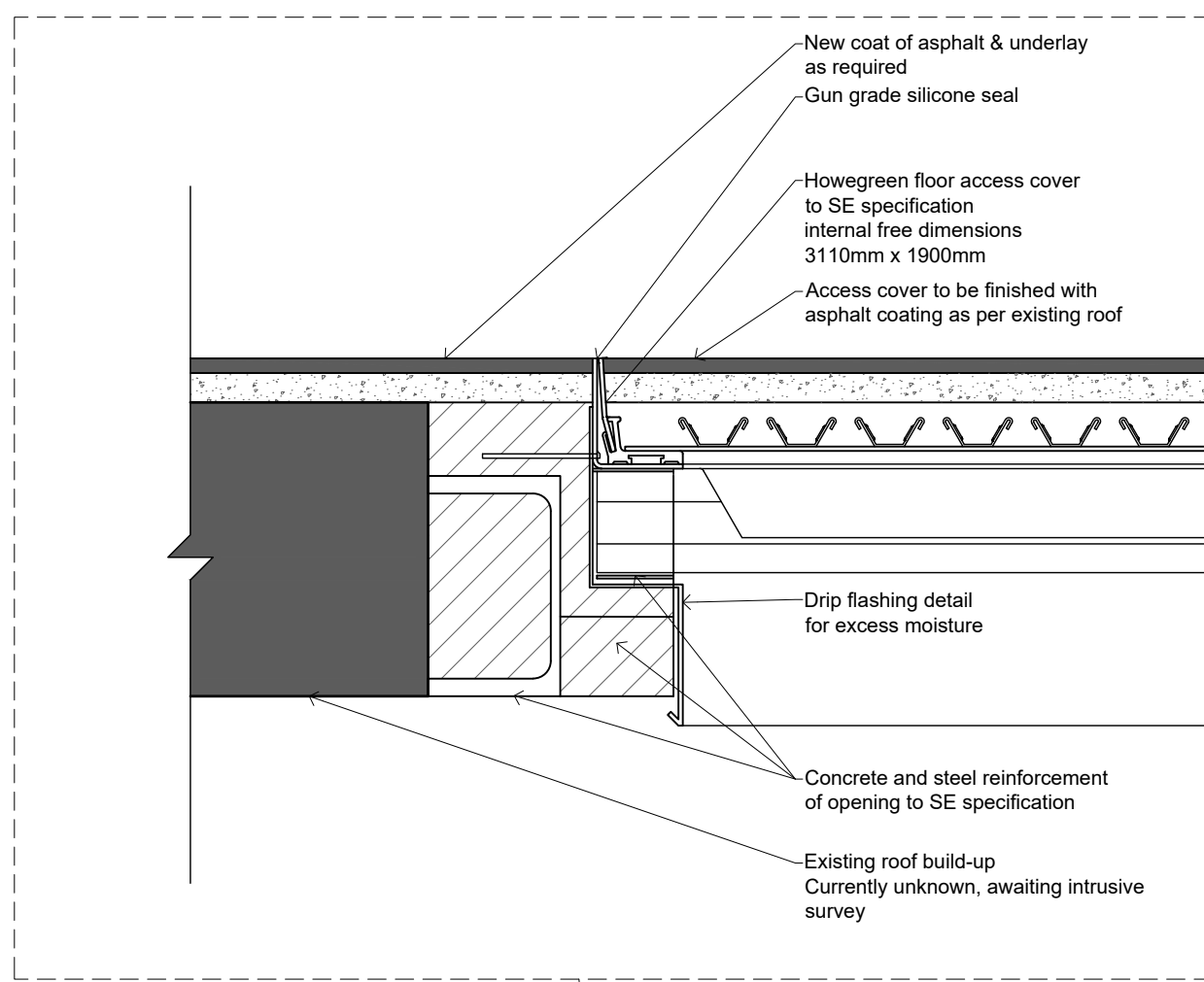

22a Arlington Way  
 London EC1R 1UY  
 44 (0)20 7490 1904  
 london@medicalarchitecture.com  
 medicalarchitecture.com

**Medical Architecture**

CLIENT  
 UNIVERSITY COLLEGE LONDON HOSPITALS

PROJECT  
 NHNN  
 5829 Queen Square Mains Power Infrastructure Replacement

TITLE  
 D01  
 Floor Access Cover Detail

STAGE	STATUS
02	S4
PROJECT NUMBER	SCALE @A3
775	1:50
DRAWING NUMBER	REVISION
5829-MAA-DT-ZZ-DR-A-125-S3-P02	P02
FILE REFERENCE \\Lon-srv-01\project\775_UCLH_ElectricalInfrastructure\Design\Location\01_Zone\DWG	