

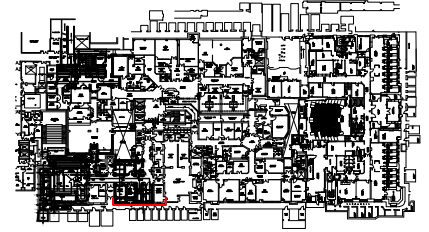













Copyright. All Rights Reserved.
 This work is copyright and cannot be produced or copied in any form or by any means (graphic, electronic or mechanical including photocopying) without the written permission of the originator. Any licensee, express or implied, to use this document for any purpose whatsoever is restricted to the terms of the agreement or implied agreement between the originator and the instructing party.
 DO NOT SCALE FROM THIS DRAWING. WORK ONLY FROM FIGURED DIMENSIONS.
 THIS DRAWING TO BE READ IN CONJUNCTION WITH RELEVANT CONSULTANT'S DRAWINGS.

KEY PLAN



REV: P01 | DATE: 04/09/2018 | DRAWN / CHECKED / APPROVED: AS / BW / BW
 First Issue

DEMOLITION LEGEND

-  Demolish Walls, Doors, Windows
-  Demolish Floor Elements
-  Strip out floor slab
-  Demolish Ceiling Elements
-  All existing wall finishes, floor finishes, ceilings and services to be stripped out within the defined boundary
-  Assumed Structural Walls
-  Assumed Non-Structural Walls
-  Wall openings Windows, Stairs
-  Doors
-  Ceiling and Soffit Items
-  Soffit services
-  Floor Trenches & Manholes
-  Equipment

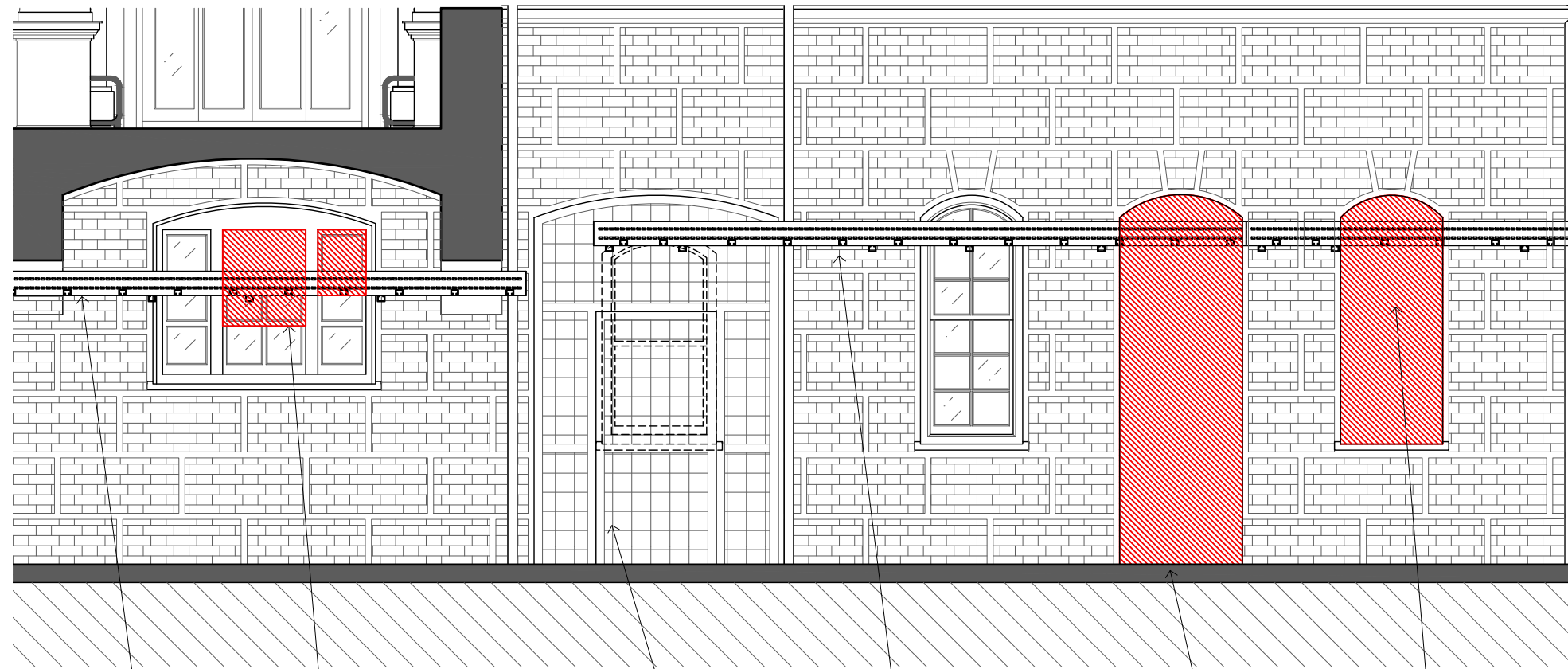

Existing cable trays to be retained

Carefully remove broken glass panes from window, remove fire stopping and cables.

External storage area

Existing cable trays to be retained

Removal of window and creation of door opening for secondary fire exit

Removal of existing window

22a Arlington Way
 London EC1R 1UY
 +44 (0)20 7490 1904
 london@medicalarchitecture.com
 medicalarchitecture.com



CLIENT
 UNIVERSITY COLLEGE LONDON HOSPITALS

PROJECT
 NHNN
 5829 Queen Square Mains Power
 Infrastructure Replacement

TITLE
 Albany Wing Switch
 Elevation 1 - Demolition

STAGE	STATUS
02	S4

PROJECT NUMBER	SCALE @A3
775	1:50

DRAWING NUMBER	REVISION
5829-MAA-AW-FC-DR-A-193-S3-P03	P03

FILE REFERENCE
 \\Lon-srv-01\projects\775_UCLH_ElectricalInfrastructure\Design\Location\01_Zone\DWG

KEY PLAN

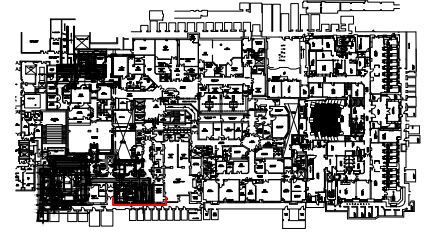

REV P01 | DATE: 04/09/2018 | DRAWN / CHECKED / APPROVED: AS / BW / BW
 First Issue

LEGEND

- Assumed Structural Walls
- Assumed Non-Structural Walls
- Wall openings Windows, Stairs
- Doors
- Ceiling and Soffit Items
- Soffit services
- Floor Trenches & Manholes
- Equipment



New glass panes to window and internal sill. Repair of any damage to opening mechanism

Window opening to be filled with blockwork internally windows to be retained. White film to be fitted to the internal side of the window glazing

New louvre door for secondary fire escape and for ventilation purposes

New louvre window to be fitted into existing opening

22a Arlington Way
 London EC1R 1UY
 44 (0)20 7490 1904
 london@medicalarchitecture.com
 medicalarchitecture.com



CLIENT
 UNIVERSITY COLLEGE LONDON HOSPITALS

PROJECT
 NHNN
 5829 Queen Square Mains Power
 Infrastructure Replacement

TITLE
 Albany Wing Switch
 Elevation 1 - Proposed

STAGE | STATUS
 02 | S4

PROJECT NUMBER | SCALE @A3
 775 | 1:50

DRAWING NUMBER | REVISION
 5829-MAA-AW-FC-DR-A-194-S3-P03 | P03

FILE REFERENCE
 \\Lon-srv-01\projects\775_UCLH_ElectricalInfrastructure\Design\Location\01_Zone\DWG





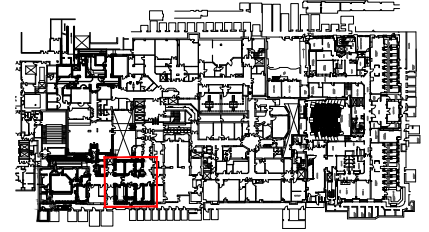







Copyright. All Rights Reserved.
 This work is copyright and cannot be produced or copied in any form or by any means (graphic, electronic or mechanical including photocopying) without the written permission of the originator. Any licensee, express or implied, to use this document for any purpose whatsoever is restricted to the terms of the agreement or implied agreement between the originator and the instructing party.
 DO NOT SCALE FROM THIS DRAWING. WORK ONLY FROM FIGURED DIMENSIONS.
 THIS DRAWING TO BE READ IN CONJUNCTION WITH RELEVANT CONSULTANT'S DRAWINGS.

KEY PLAN



REV P01 | DATE: 14/08/2018 | DRAWN / CHECKED / APPROVED: AS / AS / BW
 First Issue

LEGEND

-  Demolish Walls, Doors, Windows
-  Demolish Floor Elements
-  Demolish Ceiling Elements
-  All existing wall finishes, floor finishes, ceilings and services to be stripped out within the defined boundary
-  Assumed Structural Walls
-  Assumed Non-Structural Walls
-  Wall openings Windows, Stairs
-  Doors
-  Ceiling and Soffit Items
-  Soffit services
-  Floor Trenches & Manholes
-  Equipment

22a Arlington Way
 London EC1R 1UY
 +44 (0)20 7490 1904
 london@medicalarchitecture.com
 medicalarchitecture.com

Medical Architecture

CLIENT
 UNIVERSITY COLLEGE LONDON HOSPITALS

PROJECT
 NHNN
 5829 Queen Square Mains Power
 Infrastructure Replacement

TITLE
 PLANNING APPLICATION
 Existing Basement Plan - Albany Wing Switch Room

STAGE 02 | STATUS S3

PROJECT NUMBER 775 | SCALE @A3 1:50

DRAWING NUMBER 5829-MAA-AW-B1-DR-A-162-S3-P02 | REVISION P02

FILE REFERENCE
 \\Lon-srv-01\project\775_UCLH_ElectricalInfrastructure\Design\Location\01_Zone\DWG

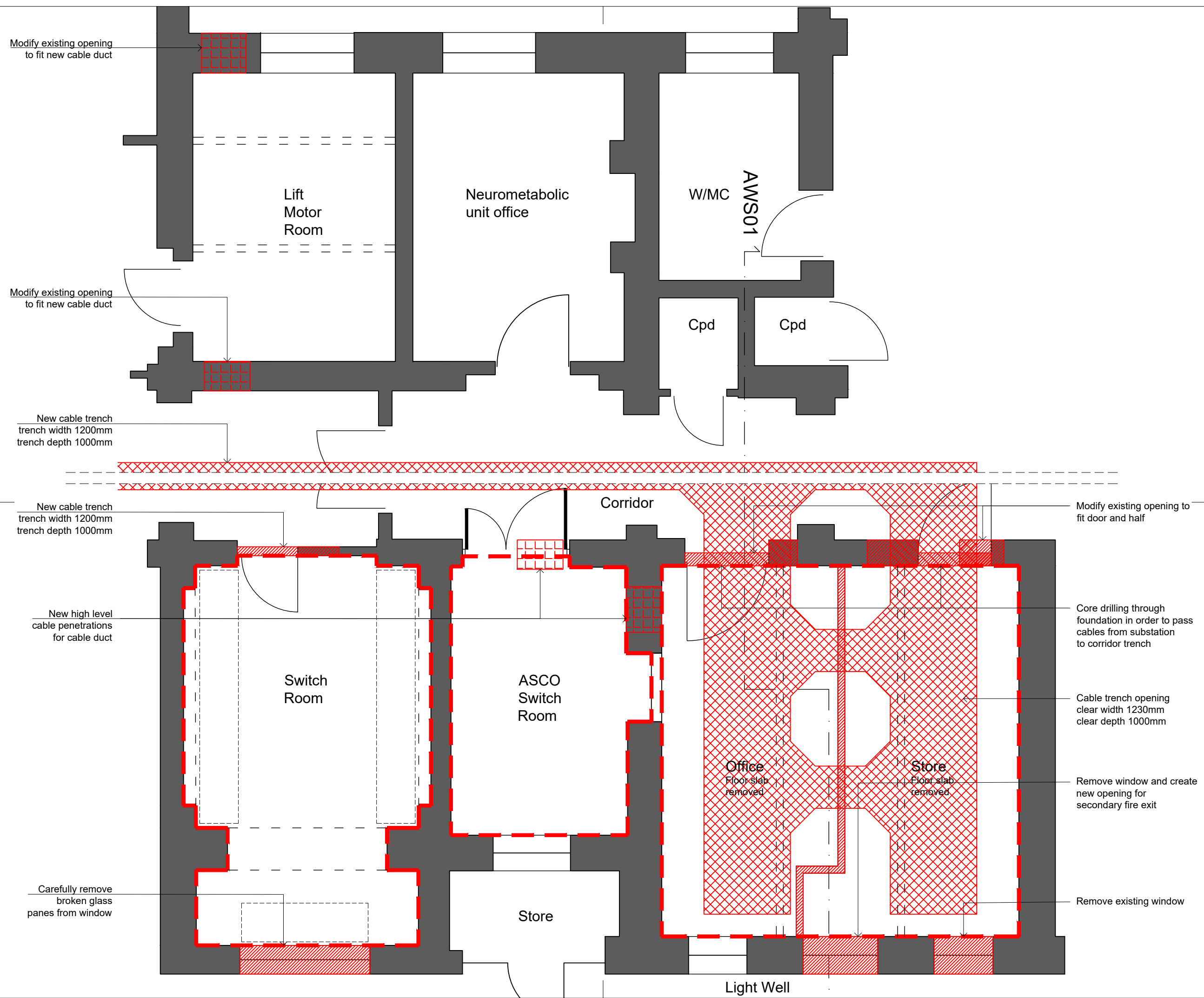

Copyright. All Rights Reserved.
 This work is copyright and cannot be produced or copied in any form or by any means (graphic, electronic or mechanical including photocopying) without the written permission of the originator. Any licensee, express or implied, to use this document for any purpose whatsoever is restricted to the terms of the agreement or implied agreement between the originator and the instructing party.
 DO NOT SCALE FROM THIS DRAWING. WORK ONLY FROM FIGURED DIMENSIONS.
 THIS DRAWING TO BE READ IN CONJUNCTION WITH RELEVANT CONSULTANT'S DRAWINGS.

KEY PLAN

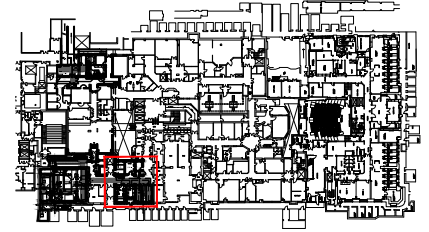

REV P01 | DATE: 14/08/2018 | DRAWN / CHECKED / APPROVED AS / AS / BW
 First Issue

LEGEND

- Structural Walls
- Potential EMC Shielding
- Non-Structural Walls Existing
- Non-Structural Walls Proposed
- Wall openings Stairs
- Doors & Windows
- Ceiling and Soffit Items
- Soffit services
- Floor Trenches & Manholes
- Equipment

22a Arlington Way
 London EC1R 1UY
 44 (0)20 7490 1904
 london@medicallarchitecture.com
 medicallarchitecture.com

Medical Architecture

CLIENT
 UNIVERSITY COLLEGE LONDON HOSPITALS

PROJECT
 NHNN
 5829 Queen Square Mains Power
 Infrastructure Replacement

TITLE
 PLANNING APPLICATION
 Proposed Basement Plan - Albany Wing Switch Room

STAGE 02	STATUS S3
PROJECT NUMBER 775	SCALE @A3 1:50
DRAWING NUMBER 5829-MAA-AW-B1-DR-A-163-S3-P02	REVISION P02

FILE REFERENCE
 \\lon-srv-01\projects\775_uch_electrical\infrastructure\Design\Location\01_zone\DWG

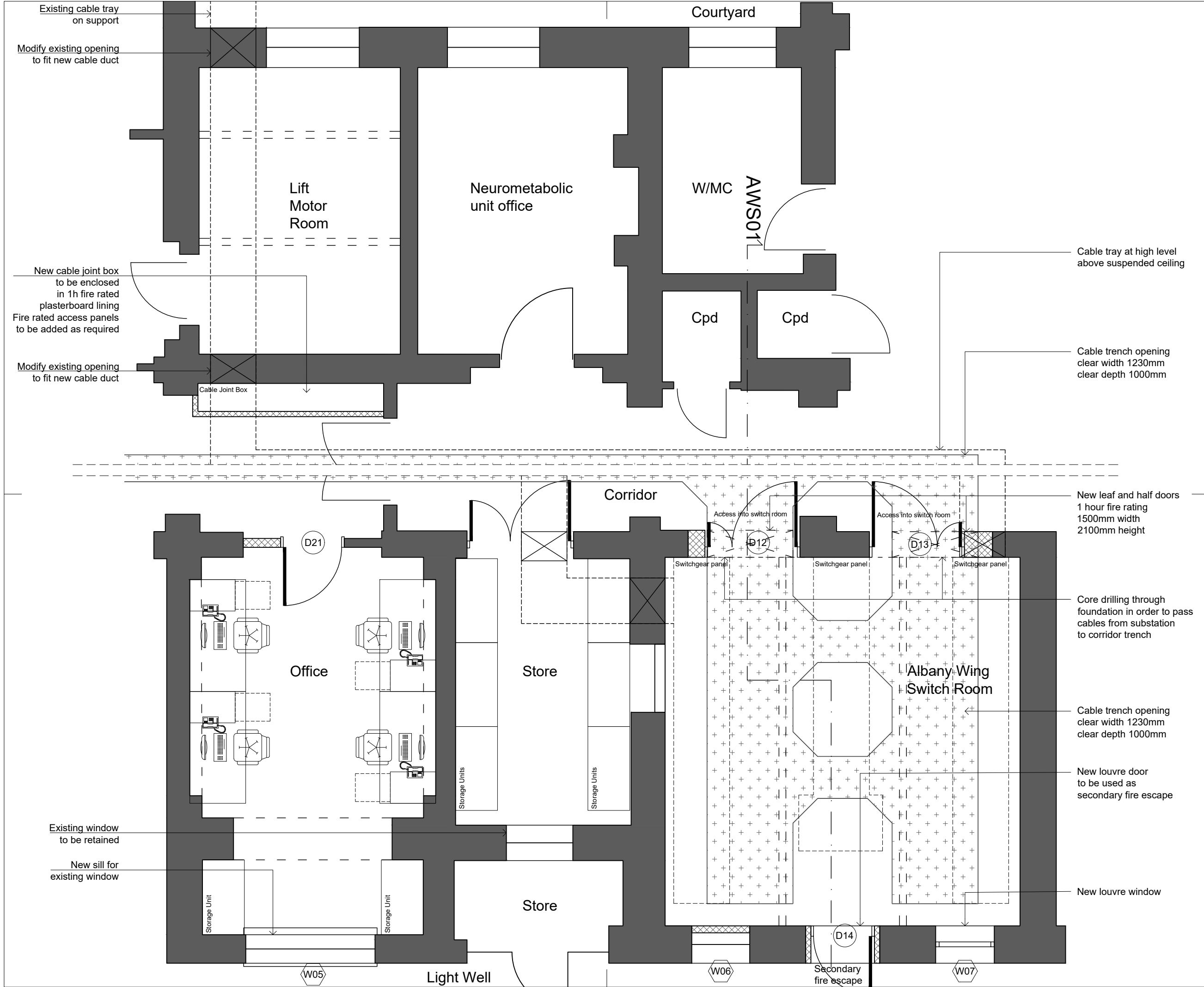





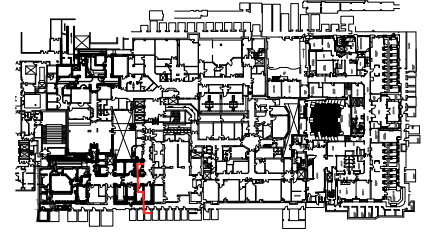







Copyright. All Rights Reserved.
 This work is copyright and cannot be produced or copied in any form or by any means (graphic, electronic or mechanical including photocopying) without the written permission of the originator. Any licensee, express or implied, to use this document for any purpose whatsoever is restricted to the terms of the agreement or implied agreement between the originator and the instructing party.
 DO NOT SCALE FROM THIS DRAWING. WORK ONLY FROM FIGURED DIMENSIONS.
 THIS DRAWING TO BE READ IN CONJUNCTION WITH RELEVANT CONSULTANT'S DRAWINGS.

KEY PLAN



REV P01 | DATE: 14/08/2018 | DRAWN / CHECKED / APPROVED: AS / BW / BW
 First Issue

LEGEND

-  Demolish Walls, Doors, Windows
-  Demolish Floor Elements
-  Demolish Ceiling Elements
-  All existing wall finishes, floor finishes, ceilings and services to be stripped out within the defined boundary
-  Assumed Structural Walls
-  Assumed Non-Structural Walls
-  Wall openings Windows, Stairs
-  Doors
-  Ceiling and Soffit Items
-  Soffit services
-  Floor Trenches & Manholes
-  Equipment

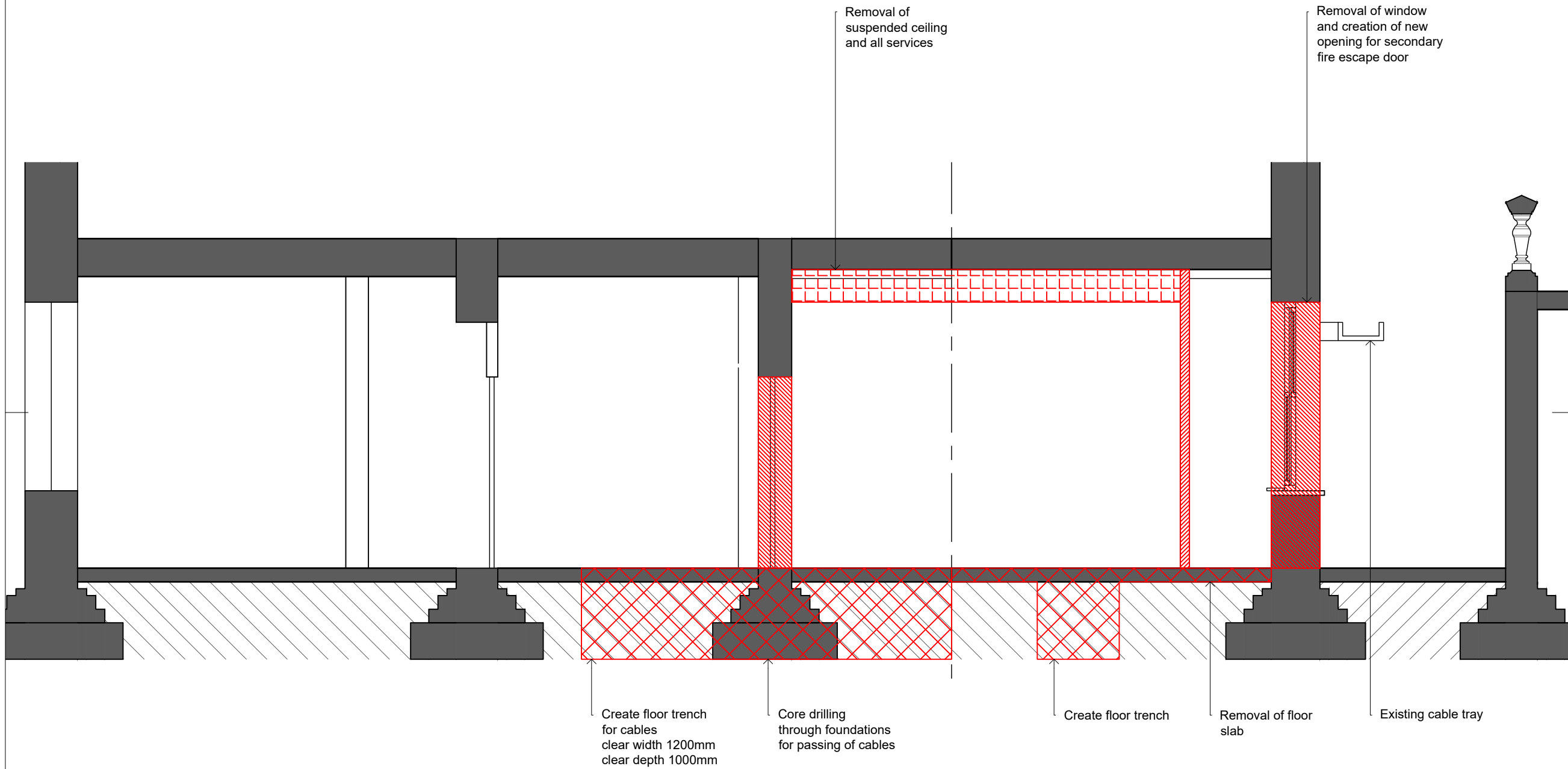

22a Arlington Way
 London EC1R 1UY
 444 (0)20 7490 1904
 london@medicallarchitecture.com
 medicallarchitecture.com



CLIENT
 UNIVERSITY COLLEGE LONDON HOSPITALS

PROJECT
 NHNN
 5829 Queen Square Mains Power
 Infrastructure Replacement

TITLE
 PLANNING APPLICATION
 Existing Sections - Albany Wing Switch Section 01

STAGE | STATUS
 02 | S3

PROJECT NUMBER | SCALE @A3
 775 | 1:50

DRAWING NUMBER | REVISION
 5829-MAA-AW-SC-DR-A-170-S3-P02 | P02

FILE REFERENCE
 \\Lon-srv-01\project\775_UCLH_ElectricalInfrastructure\Design\Location\01_Zone\DWG





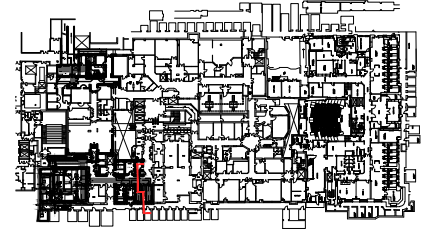





Copyright. All Rights Reserved.
 This work is copyright and cannot be produced or copied in any form or by any means (graphic, electronic or mechanical including photocopying) without the written permission of the originator. Any licensee, express or implied, to use this document for any purpose whatsoever is restricted to the terms of the agreement or implied agreement between the originator and the instructing party.
 DO NOT SCALE FROM THIS DRAWING. WORK ONLY FROM FIGURED DIMENSIONS.
 THIS DRAWING TO BE READ IN CONJUNCTION WITH RELEVANT CONSULTANT'S DRAWINGS.

KEY PLAN



REV P01 | DATE 14/08/2018 | DRAWN / CHECKED / APPROVED AS / BW / BW
 First Issue

LEGEND

-  Structural Walls
-  Potential EMC Shielding
-  Non-Structural Walls Existing
-  Non-Structural Walls Proposed
-  Wall openings Stairs
-  Doors & Windows
-  Ceiling and Soffit Items
-  Soffit services
-  Floor Trenches & Manholes
-  Equipment

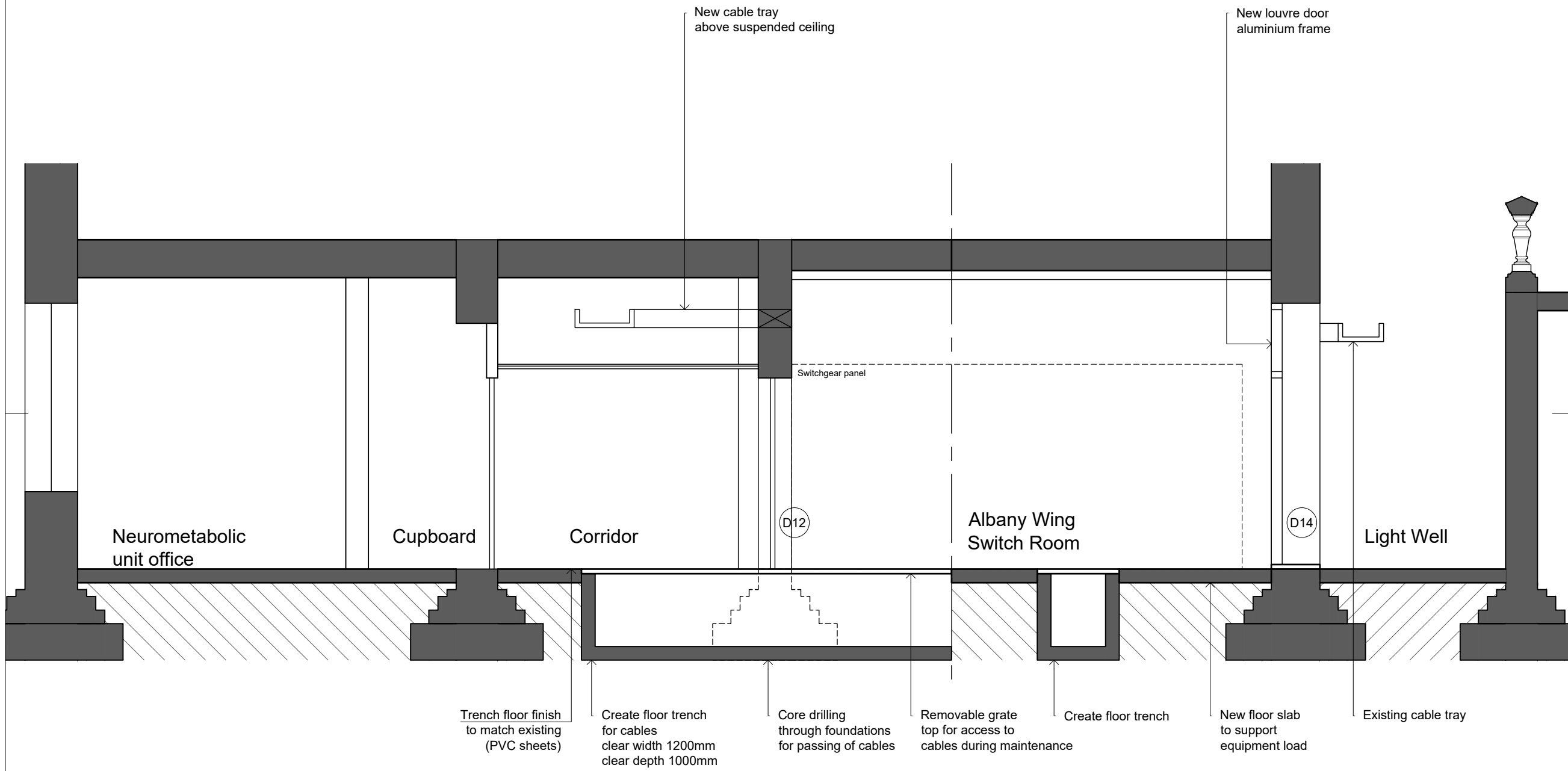

22a Arlington Way
 London EC1R 1UY
 444 (0)20 7490 1904
 london@medicalarchitecture.com
 medicalarchitecture.com



CLIENT
 UNIVERSITY COLLEGE LONDON HOSPITALS

PROJECT
 NHNN
 5829 Queen Square Mains Power
 Infrastructure Replacement

TITLE
 PLANNING APPLICATION
 Proposed Sections - Albany Wing Switch Section 01

STAGE 02 | STATUS S3

PROJECT NUMBER 775 | SCALE @A3 1:50

DRAWING NUMBER 5829-MAA-AW-SC-DR-A-171-S3-P02 | REVISION P02







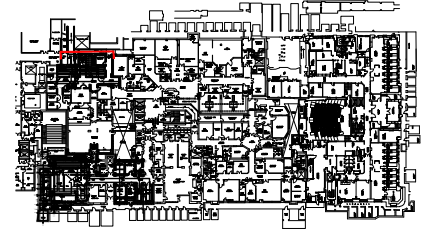





FILE REFERENCE
 \\lon-srv-01\projects\775_uch_electrical\rastructure\Design\Location\01_zone\DWG

Copyright. All Rights Reserved.
 This work is copyright and cannot be produced or copied in any form or by any means (graphic, electronic or mechanical including photocopying) without the written permission of the originator. Any licensee, express or implied, to use this document for any purpose whatsoever is restricted to the terms of the agreement or implied agreement between the originator and the instructing party.
 DO NOT SCALE FROM THIS DRAWING. WORK ONLY FROM FIGURED DIMENSIONS.
 THIS DRAWING TO BE READ IN CONJUNCTION WITH RELEVANT CONSULTANT'S DRAWINGS.

KEY PLAN



REV: P01 | DATE: 31/10/2018 | DRAWN / CHECKED / APPROVED: AS / BW / BW
 First Issue

- DEMOLITION LEGEND**
-  Demolish Walls, Doors, Windows
 -  Demolish Floor Elements
 -  Strip out floor slab
 -  Demolish Ceiling Elements
 -  All existing wall finishes, floor finishes, ceilings and services to be stripped out within the defined boundary
 -  Assumed Structural Walls
 -  Assumed Non-Structural Walls
 -  Wall openings Windows, Stairs
 -  Doors
 -  Ceiling and Soffit Items
 -  Soffit services
 -  Floor Trenches & Manholes
 -  Equipment

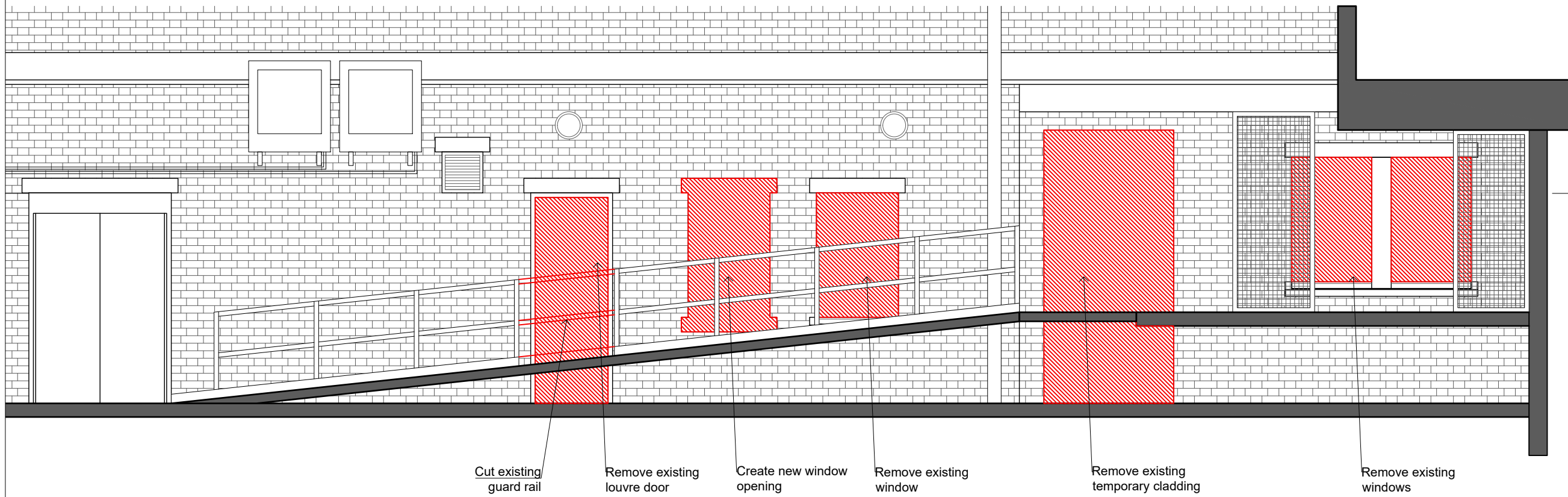

Cut existing guard rail Remove existing louvre door Create new window opening Remove existing window Remove existing temporary cladding Remove existing windows

22a Arlington Way
 London EC1R 1UY
 +44 (0)20 7490 1904
 london@medicallarchitecture.com
 medicallarchitecture.com



CLIENT
 UNIVERSITY COLLEGE LONDON HOSPITALS

PROJECT
 NHNN
 5829 Queen Square Mains Power
 Infrastructure Replacement

TITLE
 Chandler Wing Switch
 Elevation 1 - Demolition

STAGE	STATUS
02	S4

PROJECT NUMBER	SCALE @A3
775	1:50

DRAWING NUMBER	REVISION
5829-MAA-CW-FC-DR-A-220-S3-P01	P01

FILE REFERENCE
 \\Lon-srv-01\projects\775_UCLH_ElectricalInfrastructure\Design\Location\01_Zone\DWG

Copyright. All Rights Reserved.
 This work is copyright and cannot be produced or copied in any form or by any means (graphic, electronic or mechanical including photocopying) without the written permission of the originator. Any licensee, express or implied, to use this document for any purpose whatsoever is restricted to the terms of the agreement or implied agreement between the originator and the instructing party.
 DO NOT SCALE FROM THIS DRAWING. WORK ONLY FROM FIGURED DIMENSIONS.
 THIS DRAWING TO BE READ IN CONJUNCTION WITH RELEVANT CONSULTANT'S DRAWINGS.

KEY PLAN

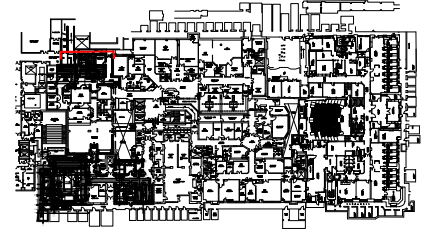

REV: P01 | DATE: 31/10/2018 | DRAWN / CHECKED / APPROVED: AS / BW / BW
 First Issue

LEGEND

- Assumed Structural Walls
- Assumed Non-Structural Walls
- Wall openings Windows, Stairs
- Doors
- Ceiling and Soffit Items
- Soffit services
- Floor Trenches & Manholes
- Equipment

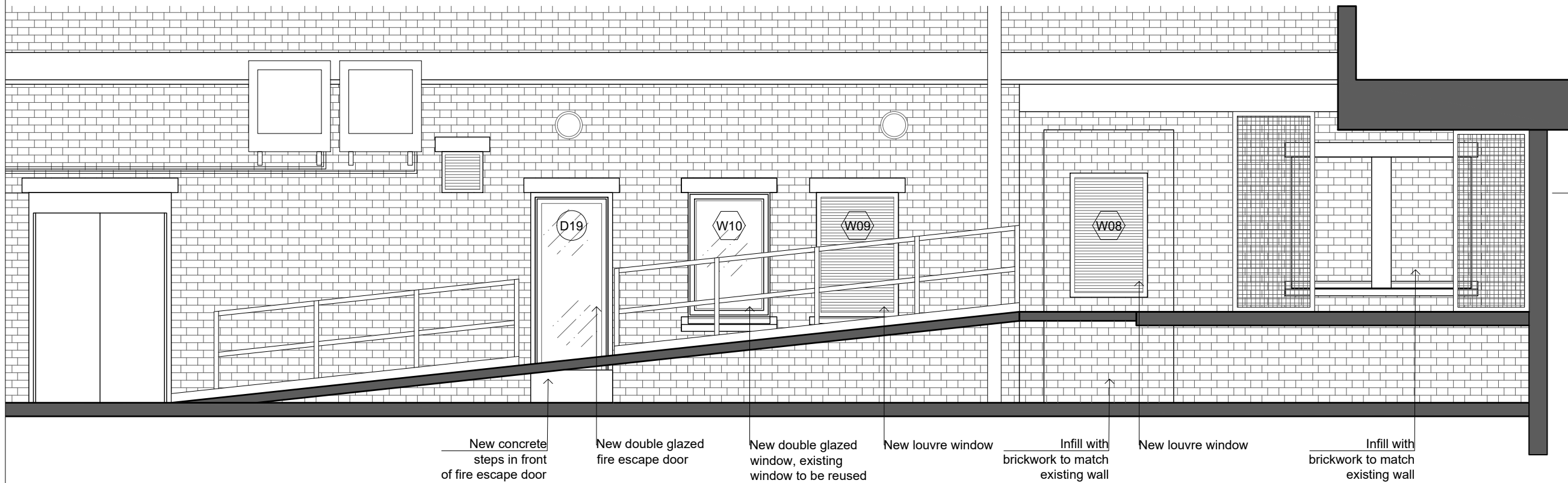

New concrete steps in front of fire escape door
 New double glazed fire escape door
 New double glazed window, existing window to be reused
 New louvre window
 Infill with brickwork to match existing wall
 New louvre window
 Infill with brickwork to match existing wall

22a Arlington Way
 London EC1R 1UY
 444 (0)20 7490 1904
 london@medialarchitecture.com
 medialarchitecture.com



CLIENT
 UNIVERSITY COLLEGE LONDON HOSPITALS

PROJECT
 NHNN
 5829 Queen Square Mains Power
 Infrastructure Replacement

TITLE
 Chandler Wing Switch
 Elevation 1 - Proposed

STAGE	STATUS
02	S4

PROJECT NUMBER	SCALE @A3
775	1:50

DRAWING NUMBER	REVISION
5829-MAA-CW-FC-DR-A-221-S3-P01	P01

FILE REFERENCE
 \\Lon-srv-01\project\775_UCLH_ElectricalInfrastructure\Design\Location\01_Zone\DWG

Copyright. All Rights Reserved.
 This work is copyright and cannot be produced or copied in any form or by any means (graphic, electronic or mechanical including photocopying) without the written permission of the originator. Any licensee, express or implied, to use this document for any purpose whatsoever is restricted to the terms of the agreement or implied agreement between the originator and the instructing party.

DO NOT SCALE FROM THIS DRAWING. WORK ONLY FROM FIGURED DIMENSIONS.
 THIS DRAWING TO BE READ IN CONJUNCTION WITH RELEVANT CONSULTANT'S DRAWINGS.

KEY PLAN

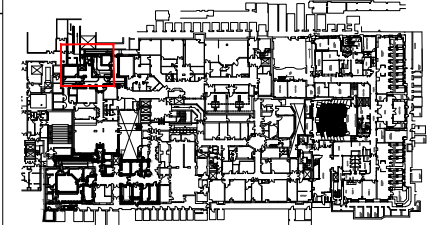

REV: P01 | DATE: 14/08/2018 | DRAWN / CHECKED / APPROVED: AS / BW / BW
 First Issue

- LEGEND**
- Demolish Walls, Doors, Windows
 - Demolish Floor Elements
 - Demolish Ceiling Elements
 - All existing wall finishes, floor finishes, ceilings and services to be stripped out within the defined boundary
 - Assumed Structural Walls
 - Assumed Non-Structural Walls
 - Wall openings Windows, Stairs
 - Doors
 - Ceiling and Soffit Items
 - Soffit services
 - Floor Trenches & Manholes
 - Equipment

22a Arlington Way
 London EC1R 1UY
 +44 (0)20 7490 1904
 london@medicallarchitecture.com
 medicallarchitecture.com

Medical Architecture

CLIENT
 UNIVERSITY COLLEGE LONDON HOSPITALS

PROJECT
 NHNN
 5829 Queen Square Mains Power
 Infrastructure Replacement

TITLE
 PLANNING APPLICATION
 Existing Basement Plan - Chandler Wing Switch

STAGE: 02 | STATUS: S3

PROJECT NUMBER: 775 | SCALE: @A3 1:50

DRAWING NUMBER: 5829-MAA-CW-B1-DR-A-164-S3-P02 | REVISION: P02

FILE REFERENCE: \\Lon-srv-01\projects\775_UCLH_ElectricalInfrastructure\Design\Location\01_Zone\DWG

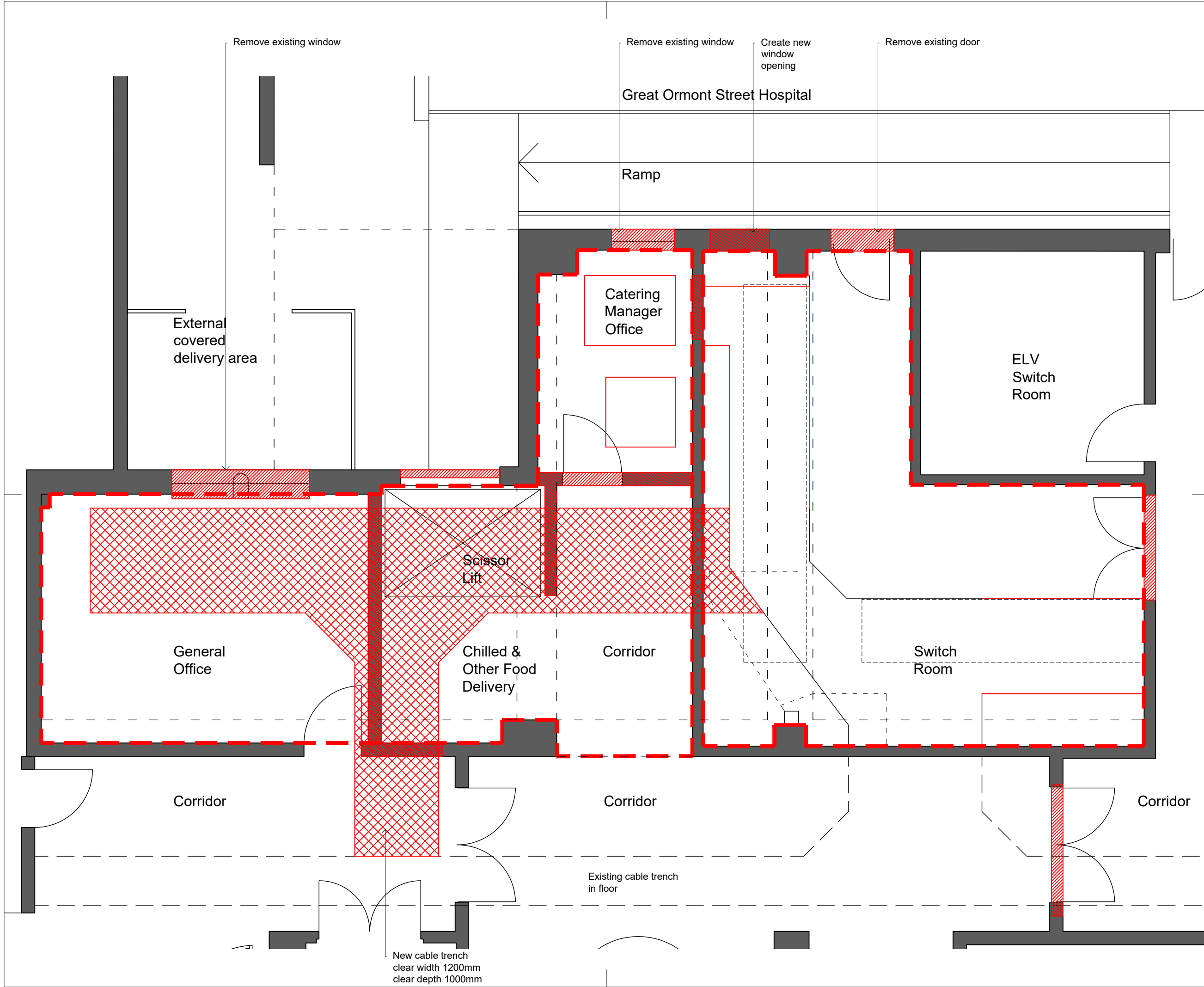

Great Ormont Street Hospital

Ramp

Catering
 Manager
 Office

ELV
 Switch
 Room

External
 covered
 delivery area

General
 Office

Scissor
 Lift

Chilled &
 Other Food
 Delivery

Corridor

Switch
 Room

Corridor

Corridor

Corridor

Existing cable trench
 in floor

New cable trench
 clear width 1200mm
 clear depth 1000mm



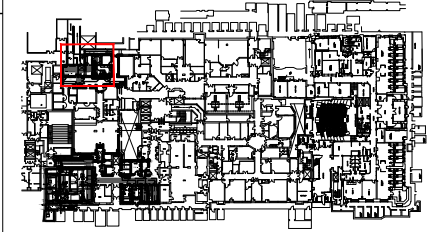

Copyright. All Rights Reserved.
 This work is copyright and cannot be produced or copied in any form or by any means (graphic, electronic or mechanical including photocopying) without the written permission of the originator. Any licensee, express or implied, to use this document for any purpose whatsoever is restricted to the terms of the agreement or implied agreement between the originator and the instructing party.
 DO NOT SCALE FROM THIS DRAWING. WORK ONLY FROM FIGURED DIMENSIONS.
 THIS DRAWING TO BE READ IN CONJUNCTION WITH RELEVANT CONSULTANT'S DRAWINGS.

KEY PLAN

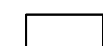

REV P01 | DATE: 14/08/2018 | DRAWN / CHECKED / APPROVED: AS / BW / BW
 First Issue

LEGEND

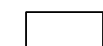
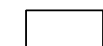
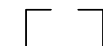
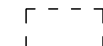
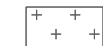
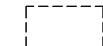
-  Structural Walls
-  Potential EMC Shielding
-  Non-Structural Walls Existing
-  Non-Structural Walls Proposed
-  Wall openings Stairs
-  Doors & Windows
-  Ceiling and Soffit Items
-  Soffit services
-  Floor Trenches & Manholes
-  Equipment

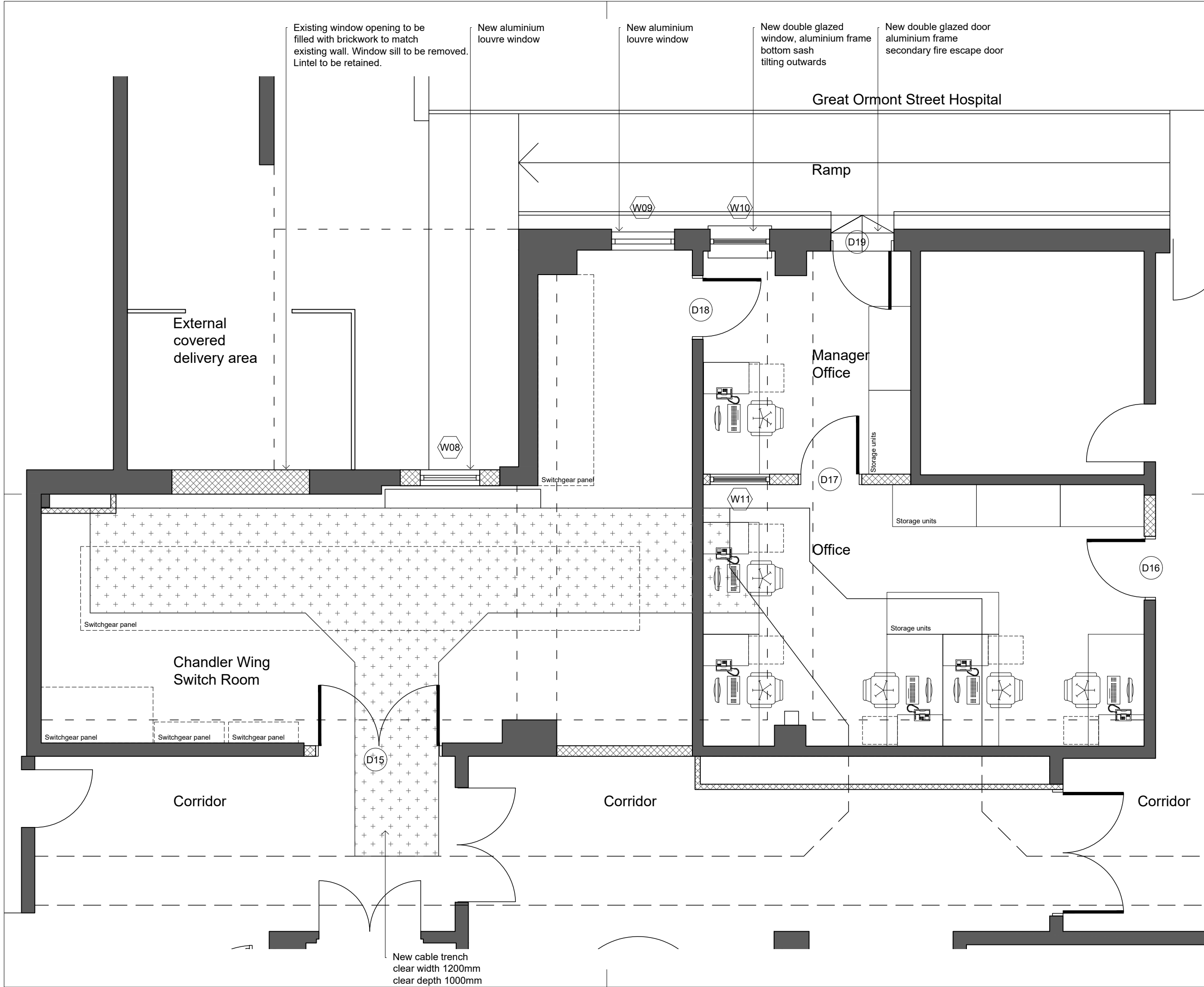

22a Arlington Way
 London EC1R 1UY
 44 (0)20 7490 1904
 london@medicalarchitecture.com
 medicalarchitecture.com

Medical Architecture

CLIENT
 UNIVERSITY COLLEGE LONDON HOSPITALS

PROJECT
 NHNN
 5829 Queen Square Mains Power
 Infrastructure Replacement

TITLE
 PLANNING APPLICATION
 Proposed Basement Plan - Chandler Wing Switch

STAGE 02	STATUS S3
PROJECT NUMBER 775	SCALE @A3 1:50
DRAWING NUMBER 5829-MAA-CW-B1-DR-A-165-S3-P02	REVISION P02





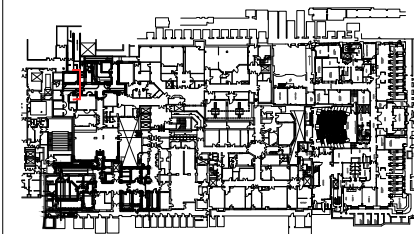





FILE REFERENCE
 \\lon-srv-01\projects\775_uch_electrical\rastructure\Design\Location\01_zone\DWG

KEY PLAN

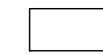

REV: P01 | DATE: 05/09/2018 | DRAWN / CHECKED / APPROVED: AS / BW / BW
 First Issue

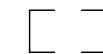
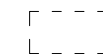
LEGEND

-  Demolish Walls, Doors, Windows
-  Demolish Floor Elements
-  Demolish Ceiling Elements
-  All existing wall finishes, floor finishes, ceilings and services to be stripped out within the defined boundary
-  Assumed Structural Walls
-  Assumed Non-Structural Walls
-  Wall openings Windows, Stairs
-  Doors
-  Ceiling and Soffit Items
-  Soffit services
-  Floor Trenches & Manholes
-  Equipment

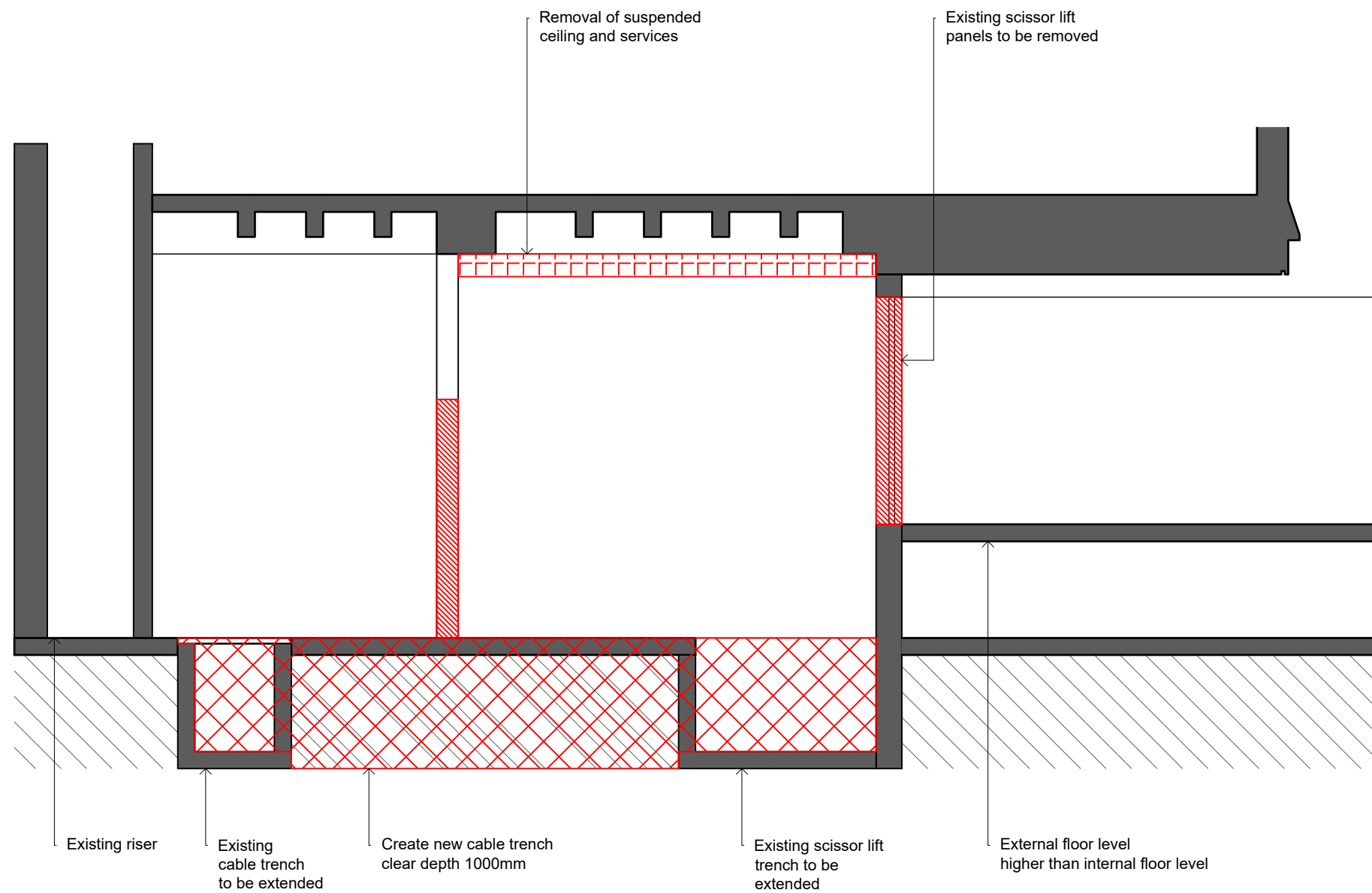

22a Arlington Way
 London EC1R 1UY
 +44 (0)20 7490 1904
 london@medialarchitecture.com
 medialarchitecture.com



CLIENT
 UNIVERSITY COLLEGE LONDON HOSPITALS

PROJECT
 NHNN
 5829 Queen Square Mains Power
 Infrastructure Replacement

TITLE
 Chandler Wing Switch Room
 Section 1 - Demolition

STAGE: 02 | STATUS: S4

PROJECT NUMBER: 775 | SCALE @A3: 1:50

DRAWING NUMBER: 5829-MAA-CW-SC-DR-A-172-S3-P02 | REVISION: P02





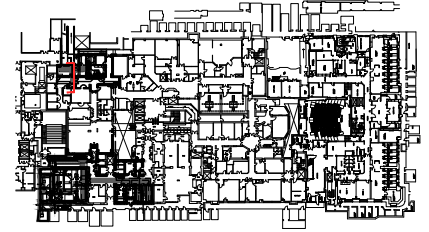





FILE REFERENCE
 \\Lon-srv-01\projects\775_UCLH_ElectricalInfrastructure\Design\Location\01_Zone\DWG

KEY PLAN



REV: P01 | DATE: 05/09/2018 | DRAWN / CHECKED / APPROVED: AS / BW / BW
 First Issue

LEGEND

-  Structural Walls
-  Potential EMC Shielding
-  Non-Structural Walls Existing
-  Non-Structural Walls Proposed
-  Wall openings Stairs
-  Doors & Windows
-  Ceiling and Soffit Items
-  Soffit services
-  Floor Trenches & Manholes
-  Equipment
- 

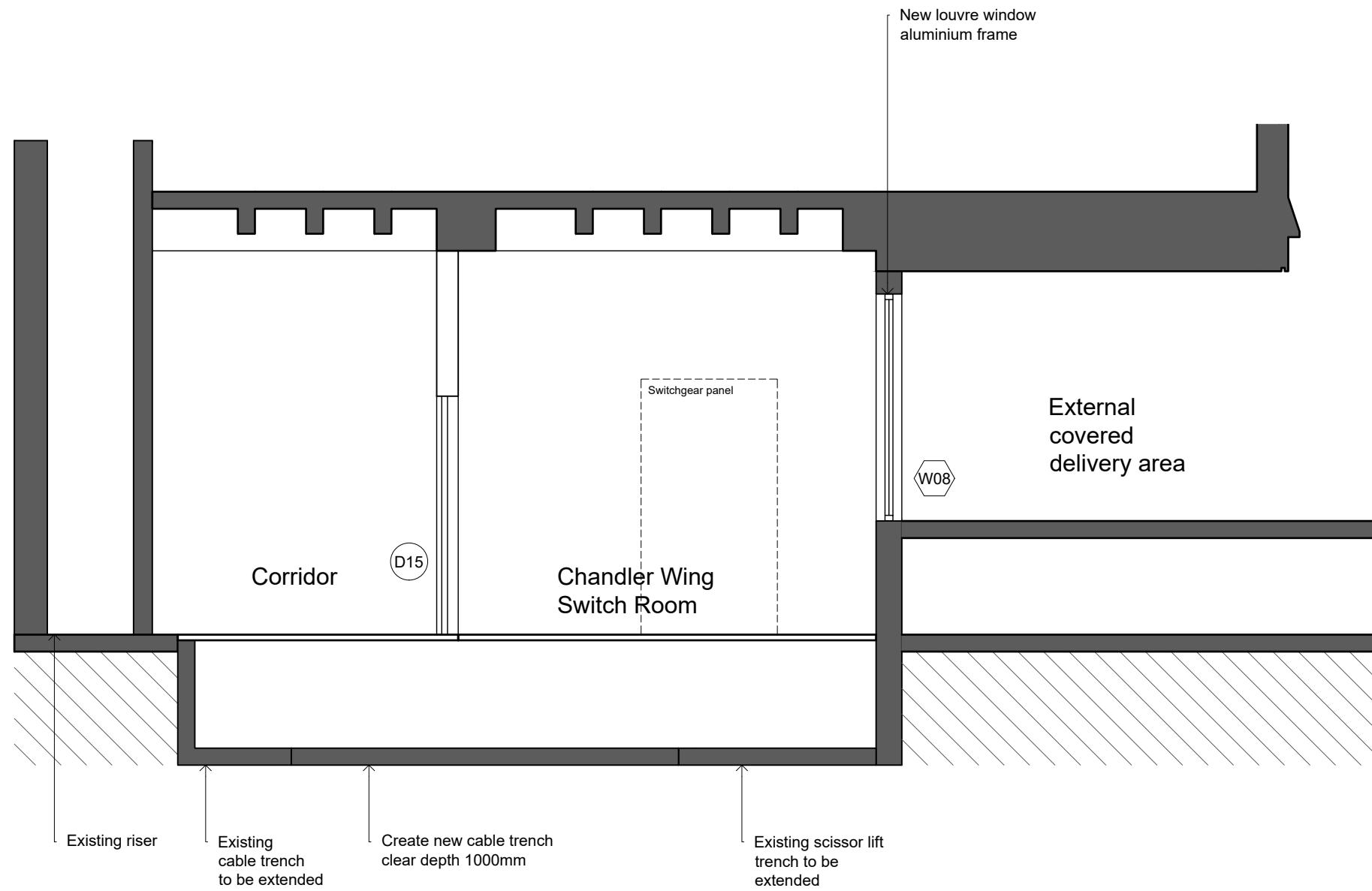

22a Arlington Way
 London EC1R 1UY
 44 (0)20 7490 1904
 london@medialarchitecture.com
 medialarchitecture.com



CLIENT
 UNIVERSITY COLLEGE LONDON HOSPITALS

PROJECT
 NHNN
 5829 Queen Square Mains Power
 Infrastructure Replacement

TITLE
 PLANNING APPLICATION
 Proposed Sections - Chandler Wing Switch Section 01

STAGE	STATUS
02	S4

PROJECT NUMBER	SCALE @A3
775	1:50

DRAWING NUMBER	REVISION
5829-MAA-CW-SC-DR-A-173-S3-P02	P02

FILE REFERENCE
 \\lon-srv-01\projects\775_uch_electrical\infrastructure\Design\Location\01_zone\DWG