

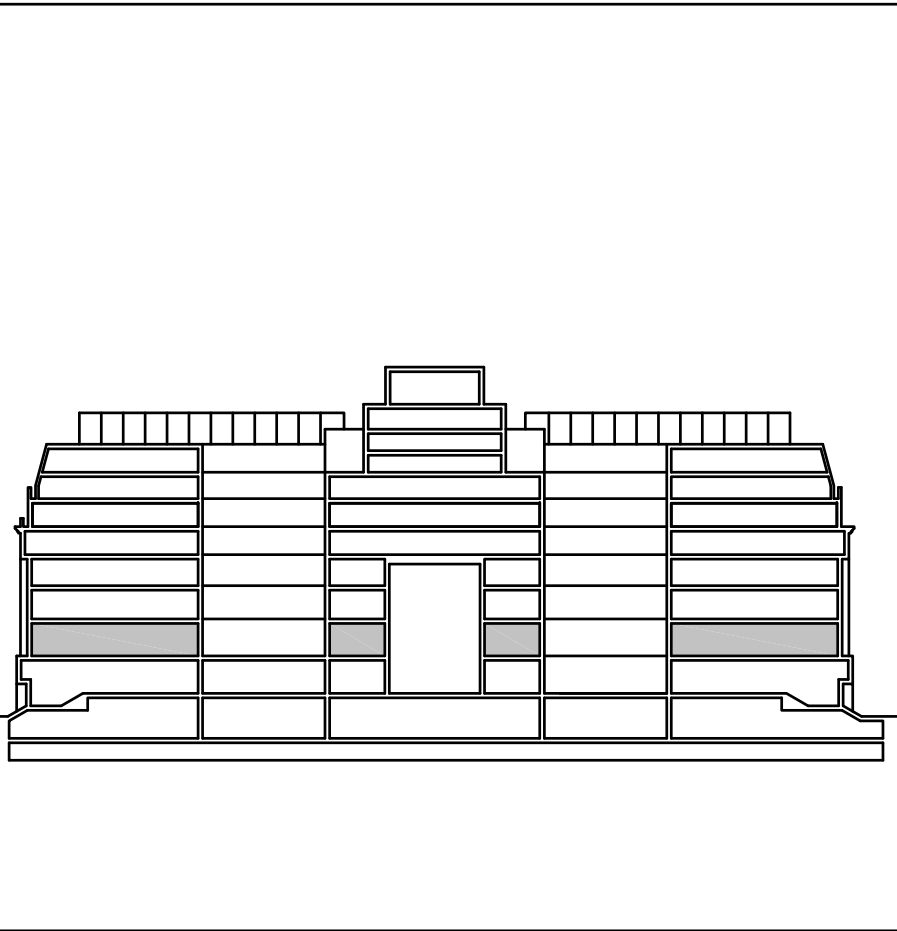



All dimensions are in mm unless otherwise stated
All dimensions to be verified on site before proceeding with the work
Any discrepancies to be notified in writing to Architect immediately
All boundaries indicative only and to be confirmed by others



KEY:

- INDICATES AREAS EXCLUDED FROM SCOPE
- INDICATES WALLS TO BE DEMOLISHED
- EXISTING CEILINGS TO BE STRIPPED BACK TO SUBSTRATE.
EXISTING FLOOR TO BE STRIPPED BACK TO RAISED ACCESS FLOOR, CLEANED AND PREPARED FOR PROPOSED REFURBISHMENT

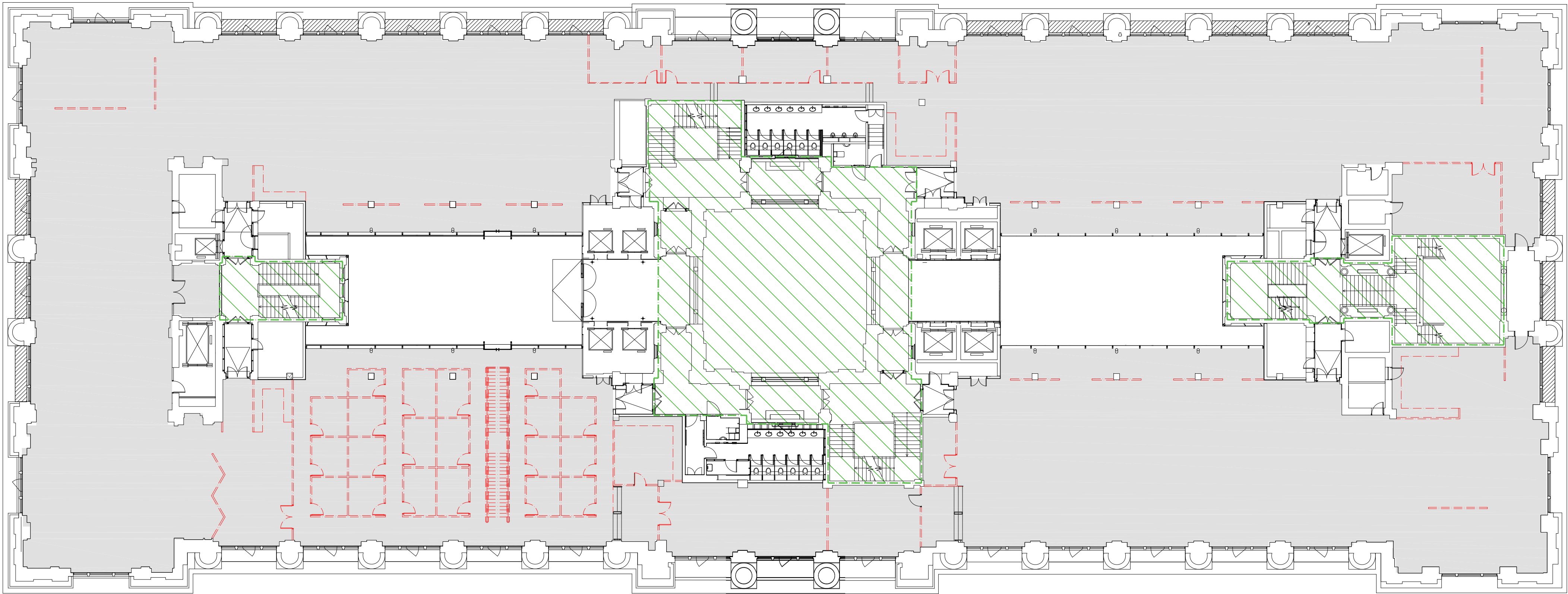

REV	09.12.19	Issued for Planning	MR
DATE		NOTES	INT

PLANNING

HUTCHINSON & PARTNERS

3,14 The Record Hall, 16-16A Baldwin's Garden, London, EC1N 7RJ
t. 020 3176 8198 e. info@hutchinsonandpartners.com w. www.hutchinsonandpartners.com

JOB TITLE
LABS, Victoria House, Camden

DRAWING TITLE / LOCATION
Proposed Level 01 DemolitionPlan

DRAWN BY MR	CHECKED JB	SCALE @ A1 1:200	STATUS PLANNING
PROJECT 19023	DRAWING NO 01 AP 0110 201	REVISION -	

CLIENT



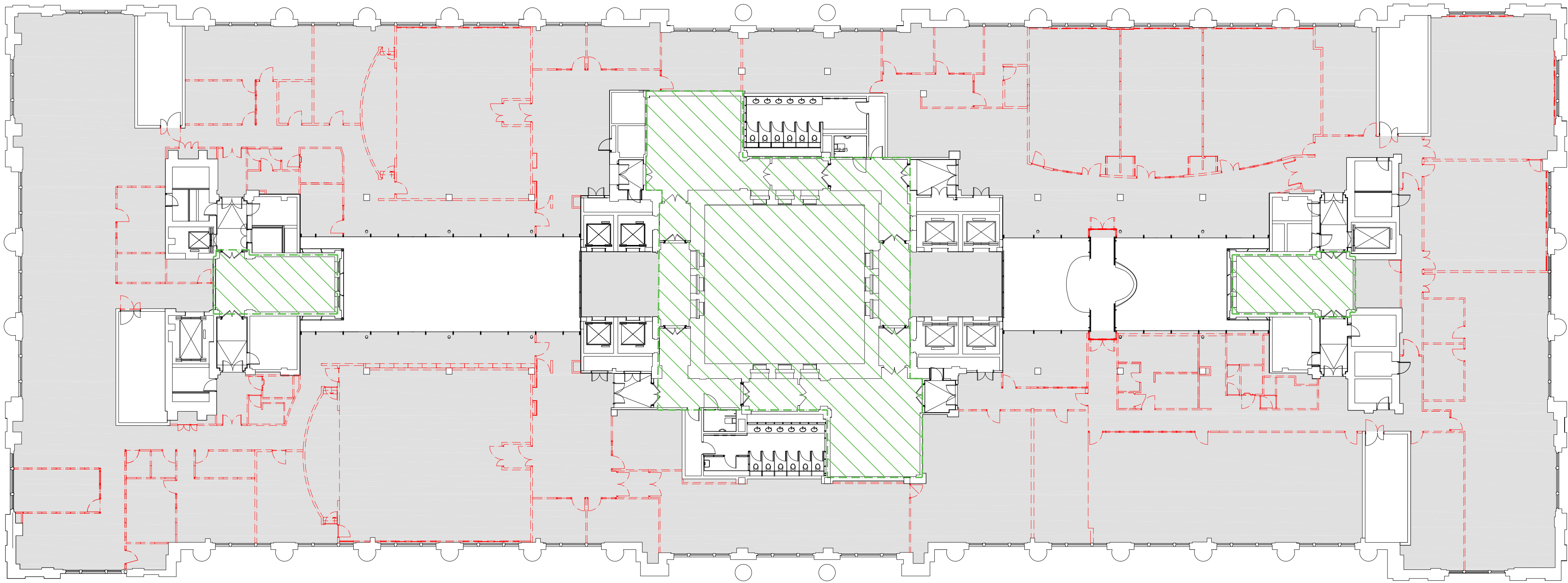

All dimensions are in mm unless otherwise stated
All dimensions to be verified on site before proceeding with the work
Any discrepancies to be notified in writing to Architect immediately
All boundaries indicative only and to be confirmed by others

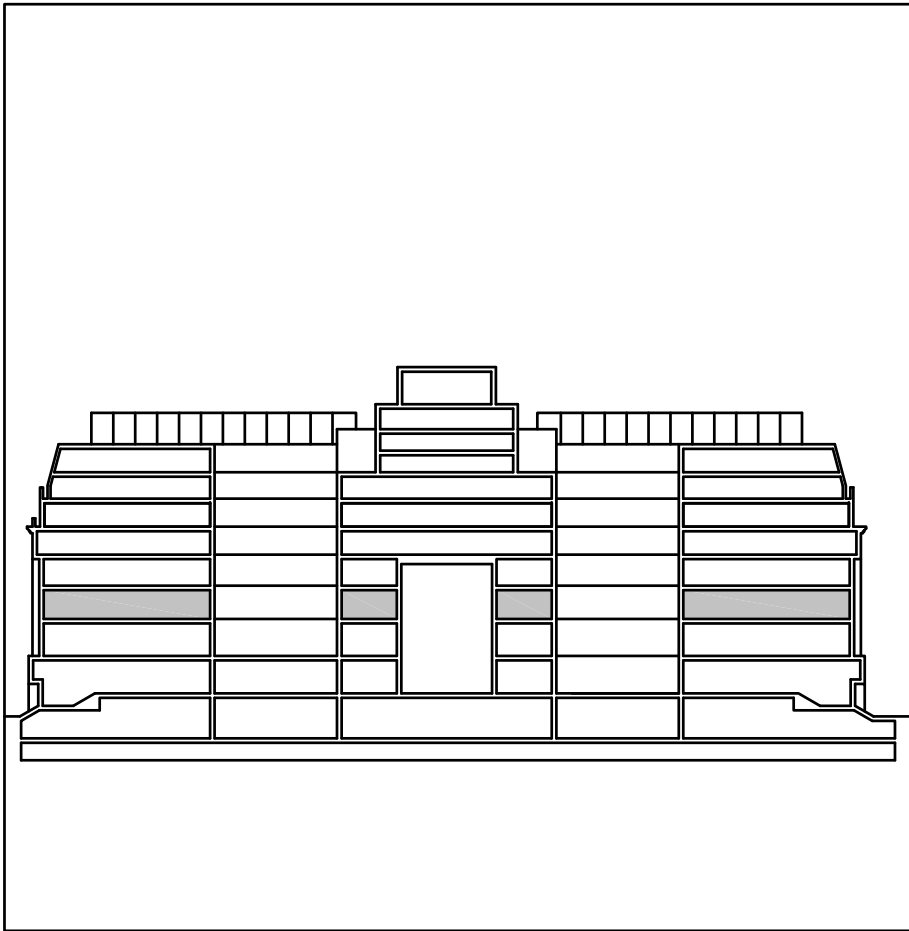

- KEY:**
- INDICATES AREAS EXCLUDED FROM SCOPE
 - INDICATES WALLS TO BE DEMOLISHED
 - EXISTING CEILINGS TO BE STRIPPED BACK TO SUBSTRATE.
EXISTING FLOOR TO BE STRIPPED BACK TO RAISED ACCESS FLOOR, CLEANED AND PREPARED FOR PROPOSED REFURBISHMENT

	10.12.19	Issued for Planning	MR
REV	DATE	NOTES	INT

PLANNING

HUTCHINSON & PARTNERS
3,14 The Record Hall, 16-16A Baldwin's Garden, London, EC1N 7RJ
t. 020 3176 8198 e. info@hutchinsonandpartners.com w. www.hutchinsonandpartners.com

JOB TITLE
LABS, Victoria House, Camden

DRAWING TITLE / LOCATION
Proposed Level 02 Demolition Plan

DRAWN BY MR	CHECKED JB	SCALE @ A1 1:200	STATUS PLANNING
PROJECT 19023	DRAWING NO 01 AP 1211 202	REVISION -	

CLIENT



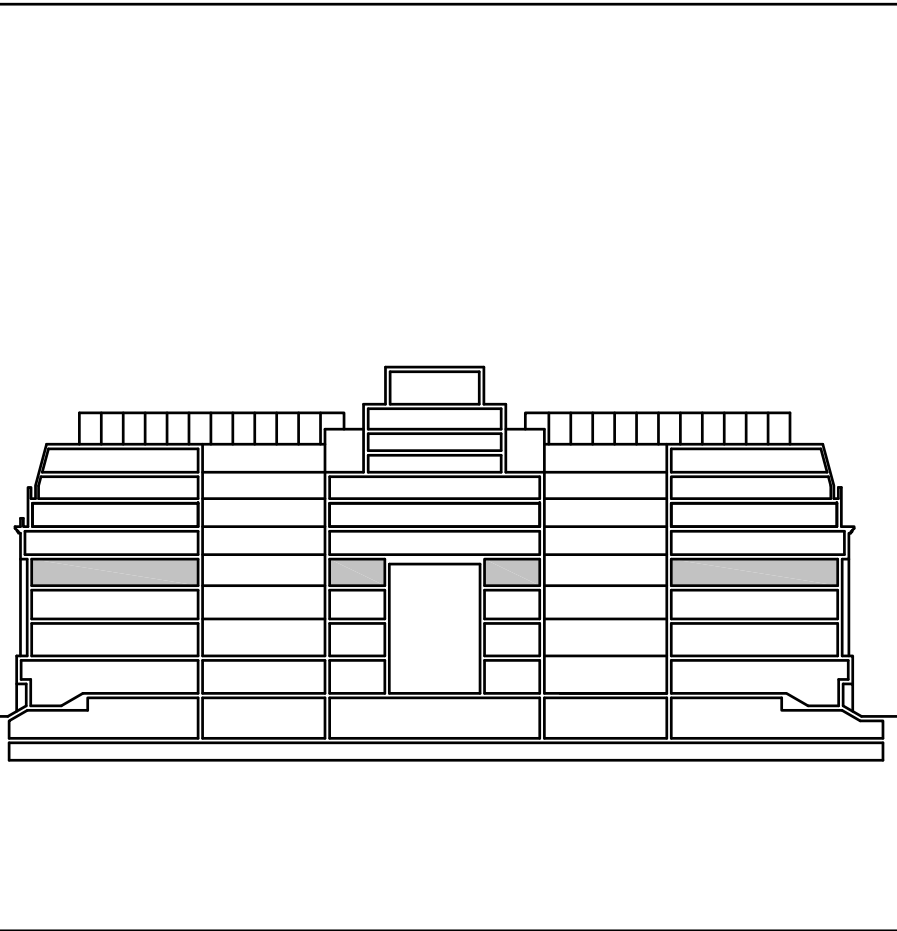

© 2019 HUTCHINSON & PARTNERS Limited

All dimensions are in mm unless otherwise stated
All dimensions to be verified on site before proceeding with the work
Any discrepancies to be notified in writing to Architect immediately
All boundaries indicative only and to be confirmed by others



KEY:

-  INDICATES AREAS EXCLUDED FROM SCOPE
-  INDICATES WALLS TO BE DEMOLISHED
-  EXISTING CEILINGS TO BE STRIPPED BACK TO SUBSTRATE.
EXISTING FLOOR TO BE STRIPPED BACK TO RAISED ACCESS FLOOR, CLEANED AND PREPARED FOR PROPOSED REFURBISHMENT

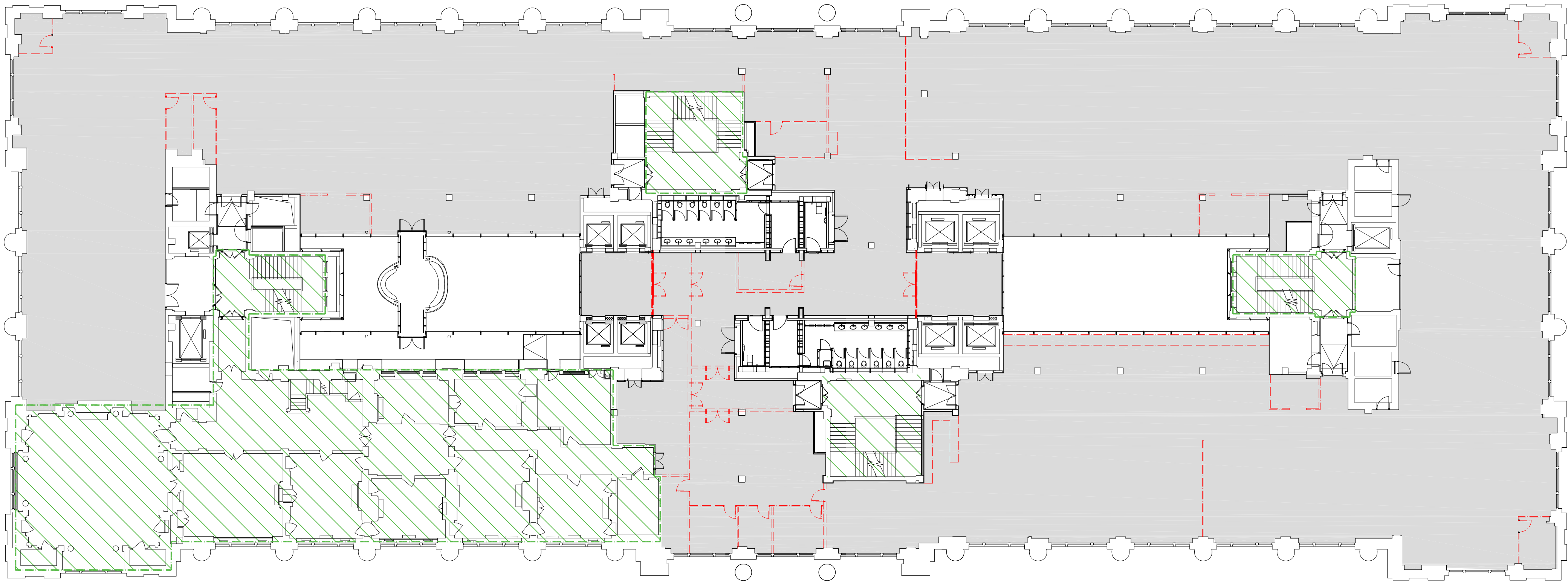

	09.12.19	Issued for Planning	MR
REV	DATE	NOTES	INT

PLANNING

HUTCHINSON & PARTNERS

3,14 The Record Hall, 16-16A Baldwin's Garden, London, EC1N 7RJ
t. 020 3176 8198 e. info@hutchinsonandpartners.com w. www.hutchinsonandpartners.com

JOB TITLE
LABS, Victoria House, Camden

DRAWING TITLE / LOCATION
Existing Level 03 Plan

DRAWN BY MR	CHECKED JB	SCALE @ A1 1:200	STATUS PLANNING
PROJECT 19023	DRAWING NO 01 AP 0110 203	REVISION -	

CLIENT



All dimensions are in mm unless otherwise stated
All dimensions to be verified on site before proceeding with the work
Any discrepancies to be notified in writing to Architect immediately
All boundaries indicative only and to be confirmed by others

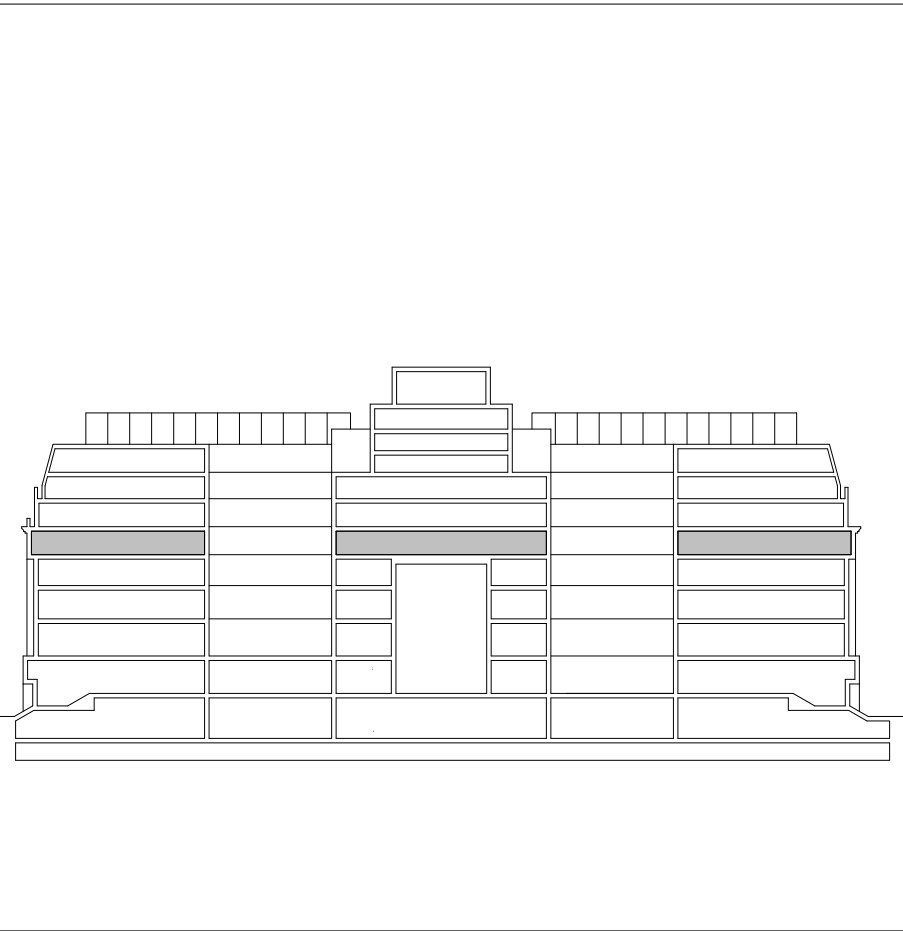

KEY:



INDICATES AREAS EXCLUDED FROM SCOPE



INDICATES WALLS TO BE DEMOLISHED

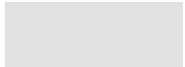

EXISTING CEILINGS TO BE STRIPPED BACK TO SUBSTRATE. EXISTING FLOORS TO BE STRIPPED BACK TO RAISED ACCESS FLOOR CLEANED AND PREPARED FOR PROPOSED REFURBISHMENT

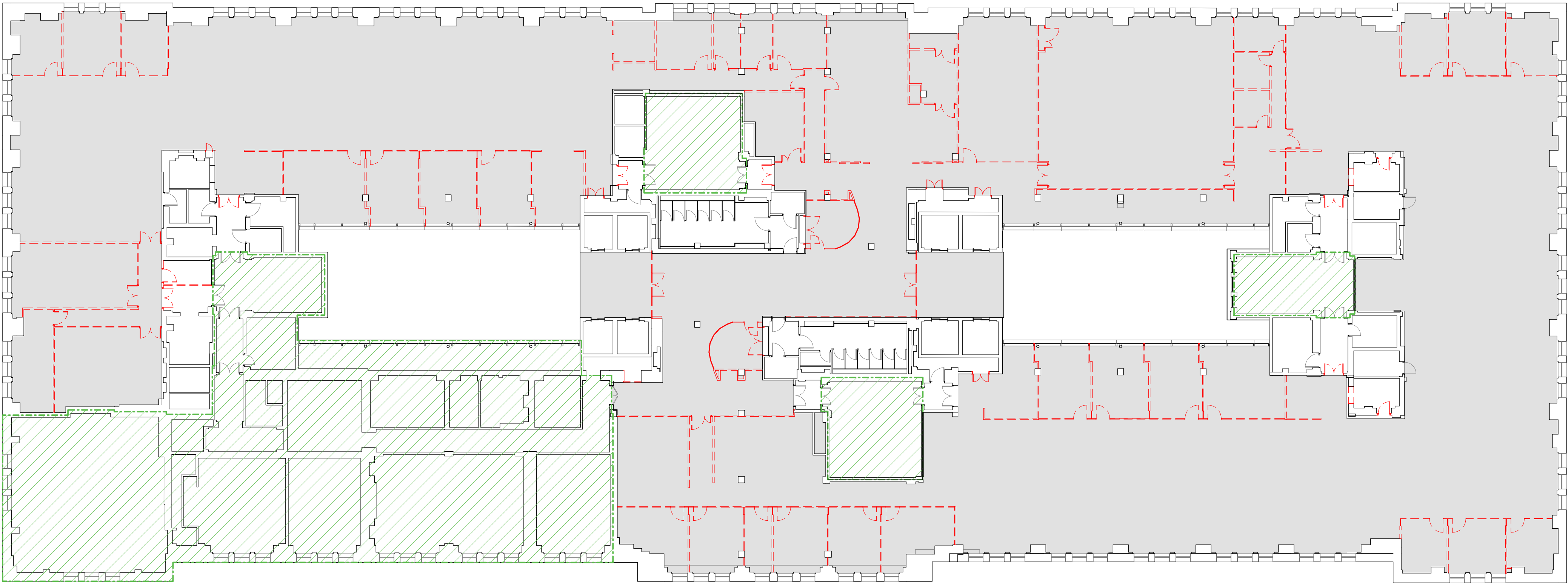

-	10.12.19	Issued for Planning	WP
REV	DATE	NOTES	INT

PLANNING

HUTCHINSON & PARTNERS

3.14 The Record Hall, 16-16A Baldwin's Garden, London, EC1N 7RJ
t. 020 3176 8196 e. info@hutchinsonandpartners.com w. www.hutchinsonandpartners.com

JOB TITLE
LABS, Victoria House, Camden

DRAWING TITLE / LOCATION
Proposed Level 04 Demolition Plan

DRAWN BY WP	CHECKED JW	SCALE @ A1 1:200	STATUS PLANNING
PROJECT 19023	DRAWING NO 01 AP 1211 204	REVISION -	

CLIENT



All dimensions are in mm unless otherwise stated
All dimensions to be verified on site before proceeding with the work
Any discrepancies to be notified in writing to Architect immediately
All boundaries indicative only and to be confirmed by others

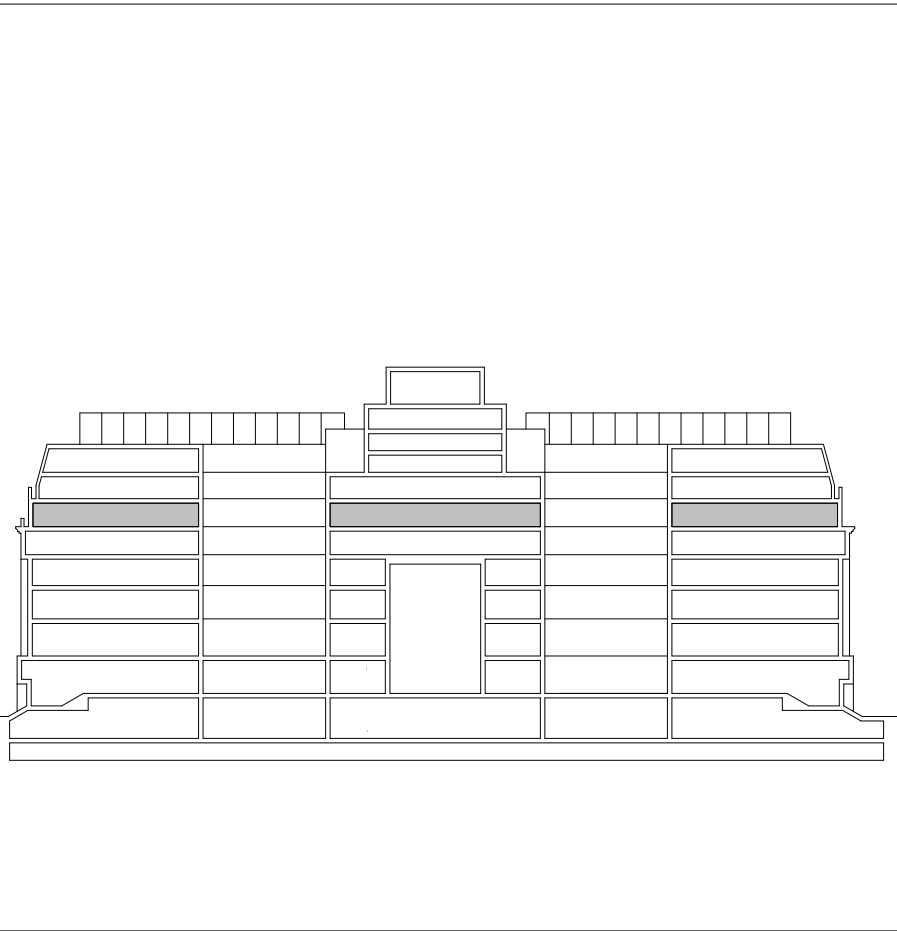

KEY:



INDICATES AREAS EXCLUDED FROM SCOPE



INDICATES WALLS TO BE DEMOLISHED

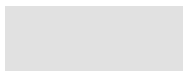

EXISTING CEILINGS TO BE STRIPPED BACK TO SUBSTRATE. EXISTING FLOORS TO BE STRIPPED BACK TO RAISED ACCESS FLOOR CLEANED AND PREPARED FOR PROPOSED REFURBISHMENT

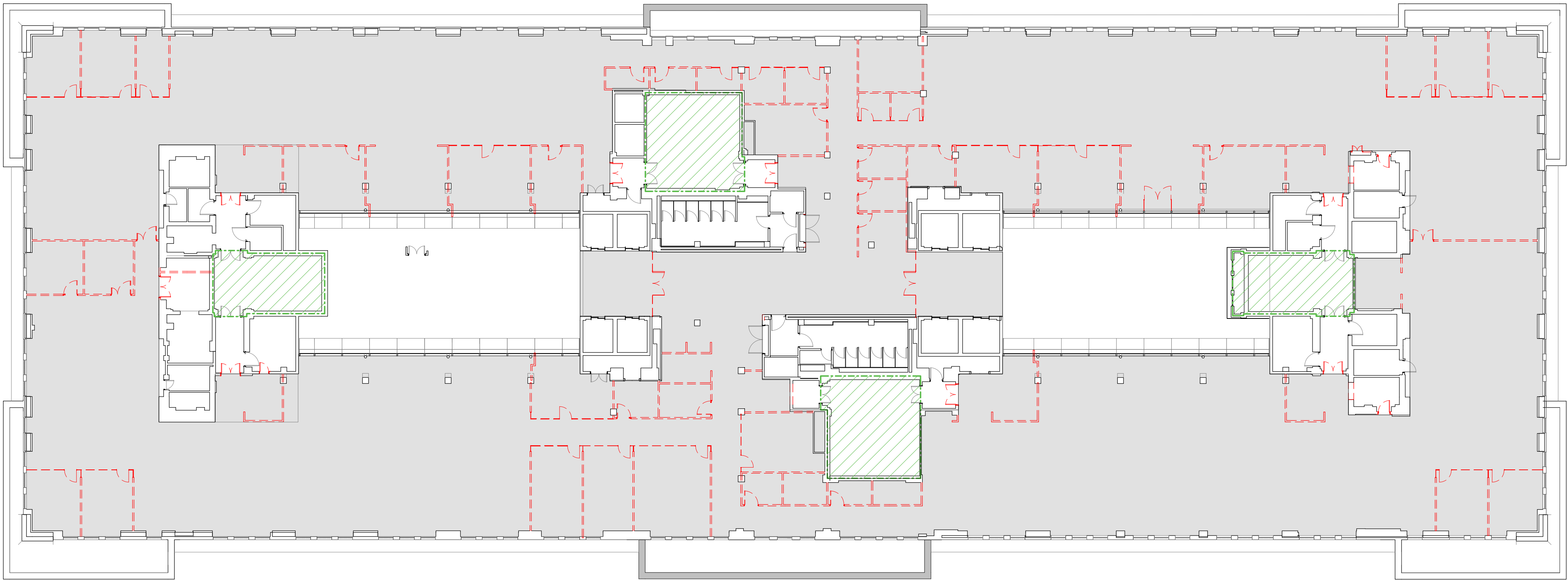

-	10.12.19	Issued for Planning	WP
REV	DATE	NOTES	INT

PLANNING

HUTCHINSON & PARTNERS

3.14 The Record Hall, 16-16A Baldwin's Garden, London, EC1N 7RJ
t. 020 3176 8196 e. info@hutchinsonandpartners.com w. www.hutchinsonandpartners.com

JOB TITLE
LABS, Victoria House, Camden

DRAWING TITLE / LOCATION
Proposed Level 05 Demolition Plan

DRAWN BY WP	CHECKED JB	SCALE @ A1 1:200	STATUS PLANNING
PROJECT 19023	DRAWING NO 01 AP 1211 205	REVISION -	



CLIENT

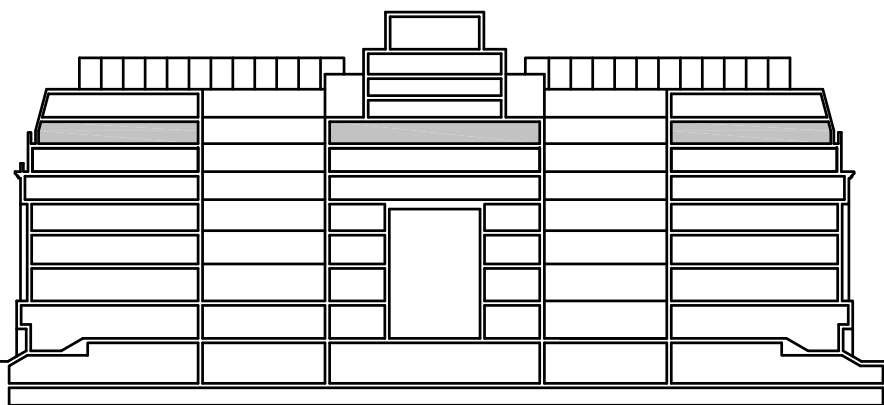

All dimensions are in mm unless otherwise stated
All dimensions to be verified on site before proceeding with the work
Any discrepancies to be notified in writing to Architect immediately
All boundaries indicative only and to be confirmed by others



KEY:

-  INDICATES AREAS EXCLUDED FROM SCOPE
-  INDICATES WALLS TO BE DEMOLISHED
-  EXISTING CEILINGS TO BE STRIPPED BACK TO SUBSTRATE.
EXISTING FLOOR TO BE STRIPPED BACK TO RAISED ACCESS FLOOR, CLEANED AND PREPARED FOR PROPOSED REFURBISHMENT

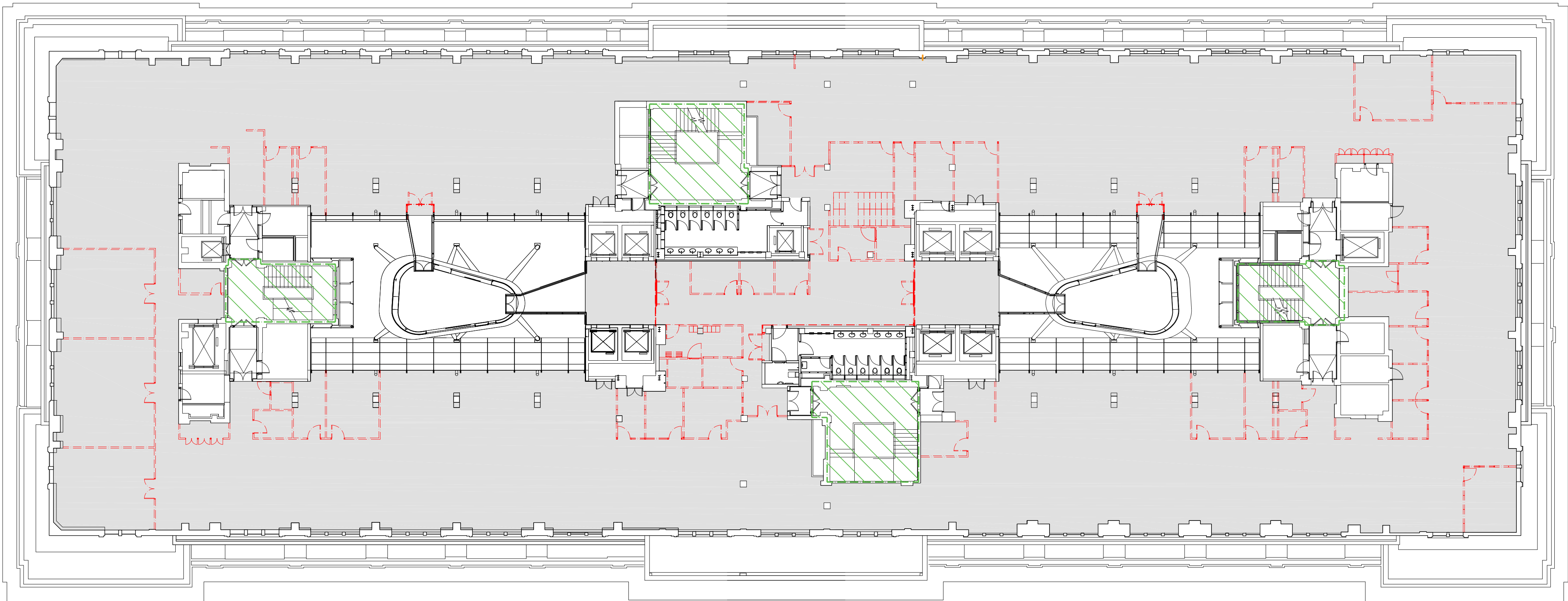

-	10.12.19	Issued for Planning	WP
REV	DATE	NOTES	INT

PLANNING

HUTCHINSON & PARTNERS

3,14 The Record Hall, 16-16A Baldwin's Garden, London, EC1N 7RJ
t. 020 3176 8198 e. info@hutchinsonandpartners.com w. www.hutchinsonandpartners.com

JOB TITLE
LABS, Victoria House, Camden

DRAWING TITLE / LOCATION
Proposed Level 06 Demolition Plan

DRAWN BY WP	CHECKED JB	SCALE @ A1 1:200	STATUS PLANNING
PROJECT 19023	DRAWING NO 01 AP 1211 206	REVISION -	



CLIENT

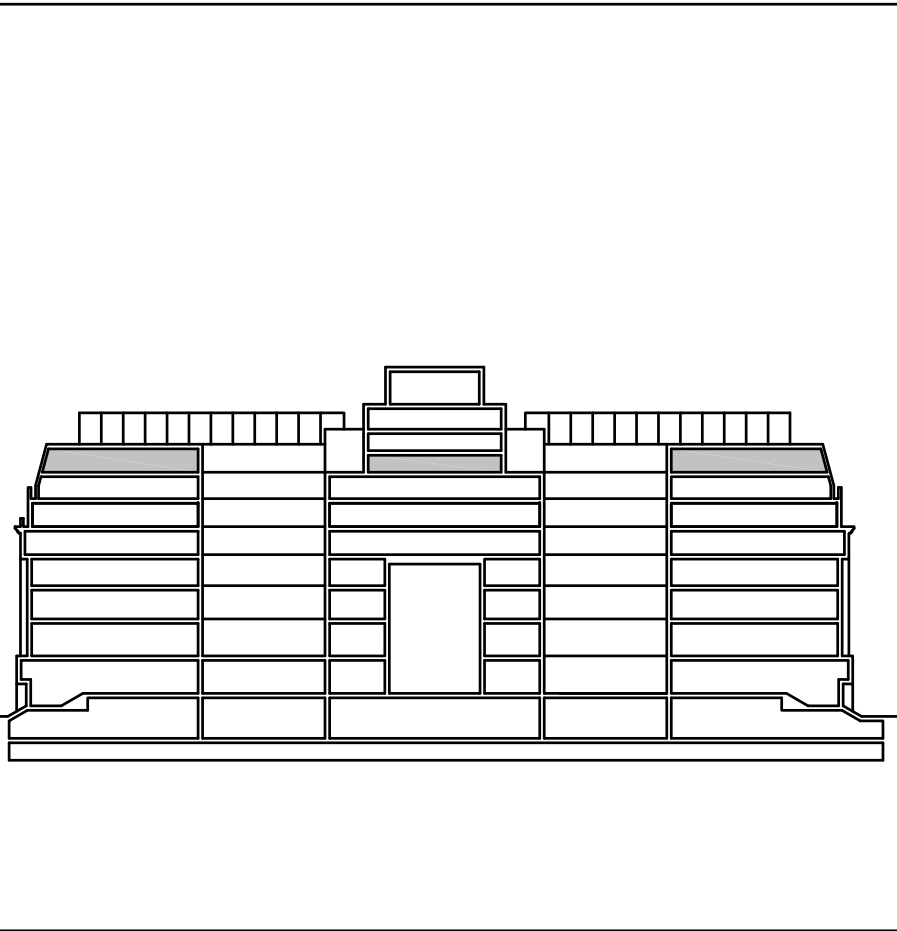

All dimensions are in mm unless otherwise stated
All dimensions to be verified on site before proceeding with the work
Any discrepancies to be notified in writing to Architect immediately
All boundaries indicative only and to be confirmed by others



KEY:

-  INDICATES AREAS EXCLUDED FROM SCOPE
-  INDICATES WALLS TO BE DEMOLISHED
-  EXISTING CEILINGS TO BE STRIPPED BACK TO SUBSTRATE.
EXISTING FLOOR TO BE STRIPPED BACK TO RAISED ACCESS FLOOR, CLEANED AND PREPARED FOR PROPOSED REFURBISHMENT

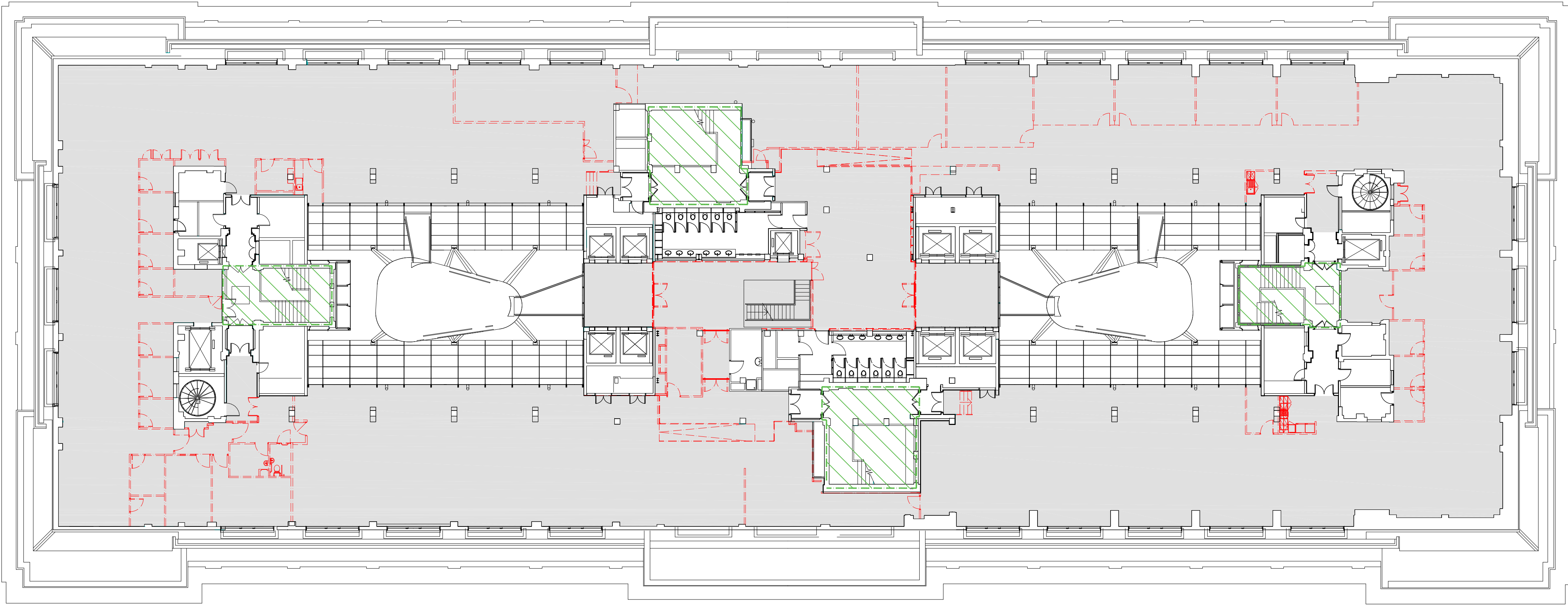

-	10.12.19	Issued for Planning	WP
REV	DATE	NOTES	INT

PLANNING

HUTCHINSON & PARTNERS

3,14 The Record Hall, 16-16A Baldwin's Garden, London, EC1N 7RJ
t. 020 3176 8198 e. info@hutchinsonandpartners.com w. www.hutchinsonandpartners.com

JOB TITLE
LABS, Victoria House, Camden

DRAWING TITLE / LOCATION
Proposed Level 07 Demolition Plan

DRAWN BY WP	CHECKED JB	SCALE @ A1 1:200	STATUS PLANNING
PROJECT 19023	DRAWING NO 01 AP 1211 207	REVISION -	

CLIENT



All dimensions are in mm unless otherwise stated
All dimensions to be verified on site before proceeding with the work
Any discrepancies to be notified in writing to Architect immediately
All boundaries indicative only and to be confirmed by others

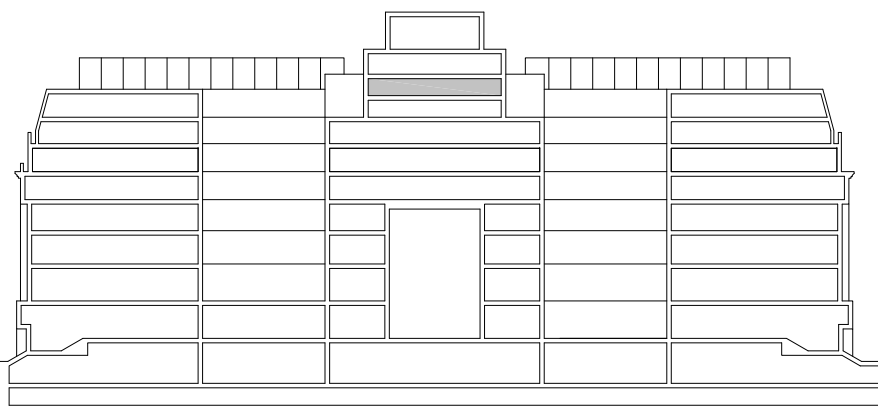

KEY:



INDICATES AREAS EXCLUDED FROM SCOPE



INDICATES WALLS TO BE DEMOLISHED



EXISTING CEILINGS TO BE STRIPPED BACK TO SUBSTRATE.
EXISTING FLOOR TO BE STRIPPED BACK TO RAISED ACCESS FLOOR, CLEANED AND PREPARED FOR PROPOSED REFURBISHMENT

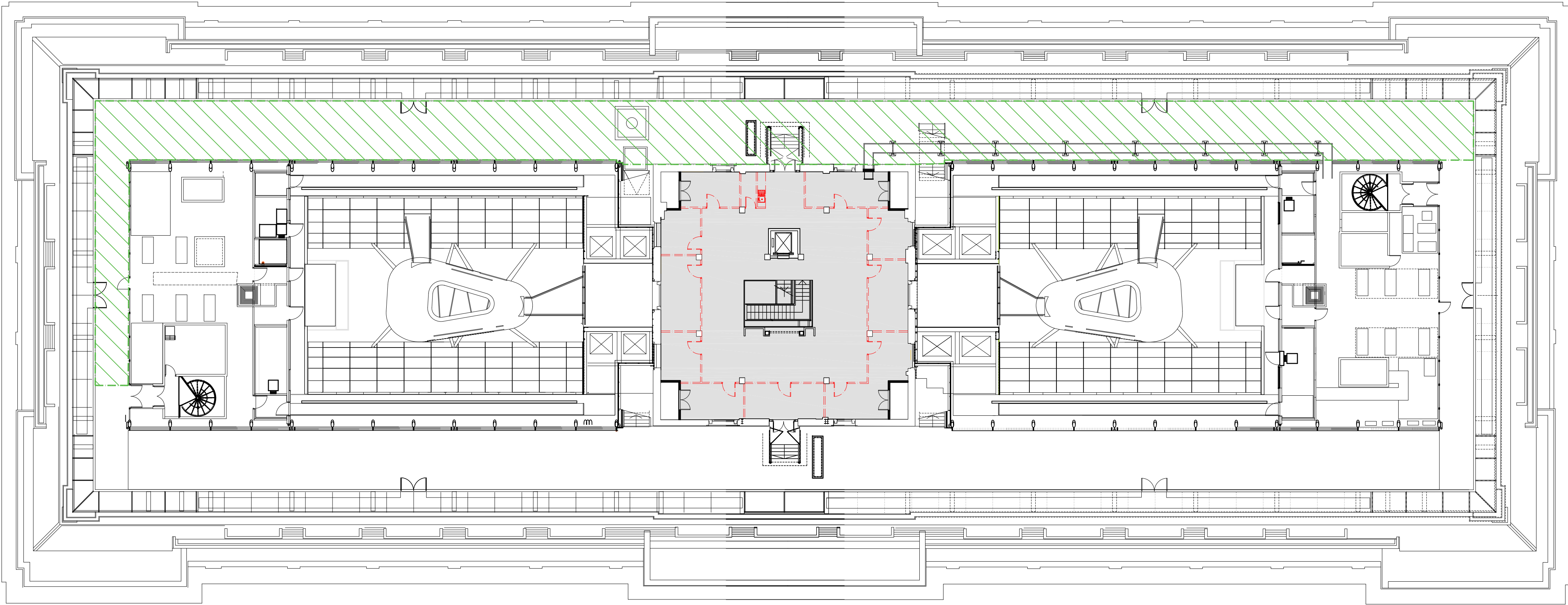

-	10.12.19	Issued for Planning	WP
REV	DATE	NOTES	INT

PLANNING

HUTCHINSON & PARTNERS

3.14 The Record Hall, 16-16A Baldwin's Garden, London, EC1N 7RJ
t. 020 3176 8198 e. info@hutchinsonandpartners.com w. www.hutchinsonandpartners.com

JOB TITLE
LABS, Victoria House, Camden

DRAWING TITLE / LOCATION
Proposed Level 08 Demolition Plan

DRAWN BY WP	CHECKED JB	SCALE @ A1 1:200	STATUS PLANNING
PROJECT 19023	DRAWING NO 01 AP 1211 208	REVISION -	



CLIENT

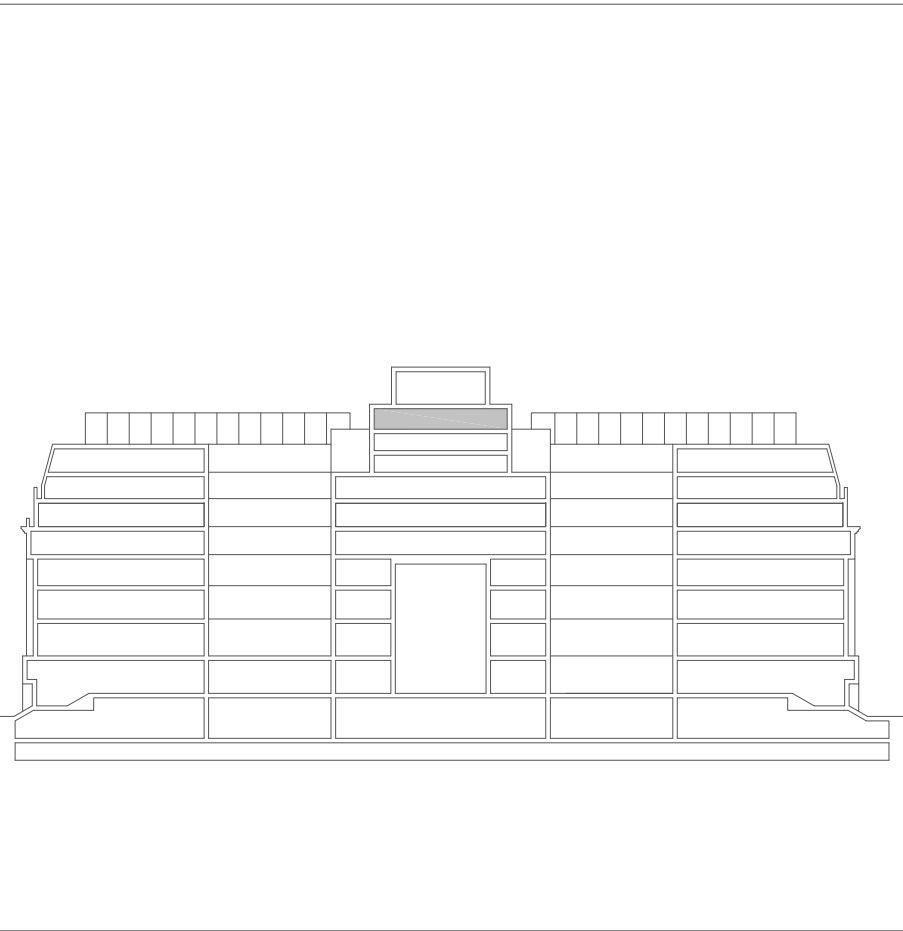

All dimensions are in mm unless otherwise stated
All dimensions to be verified on site before proceeding with the work
Any discrepancies to be notified in writing to Architect immediately
All boundaries indicative only and to be confirmed by others



KEY:

- INDICATES AREAS EXCLUDED FROM SCOPE
- INDICATES WALLS TO BE DEMOLISHED
- EXISTING CEILINGS TO BE STRIPPED BACK TO SUBSTRATE.
EXISTING FLOOR TO BE STRIPPED BACK TO RAISED ACCESS FLOOR, CLEANED AND PREPARED FOR PROPOSED REFURBISHMENT

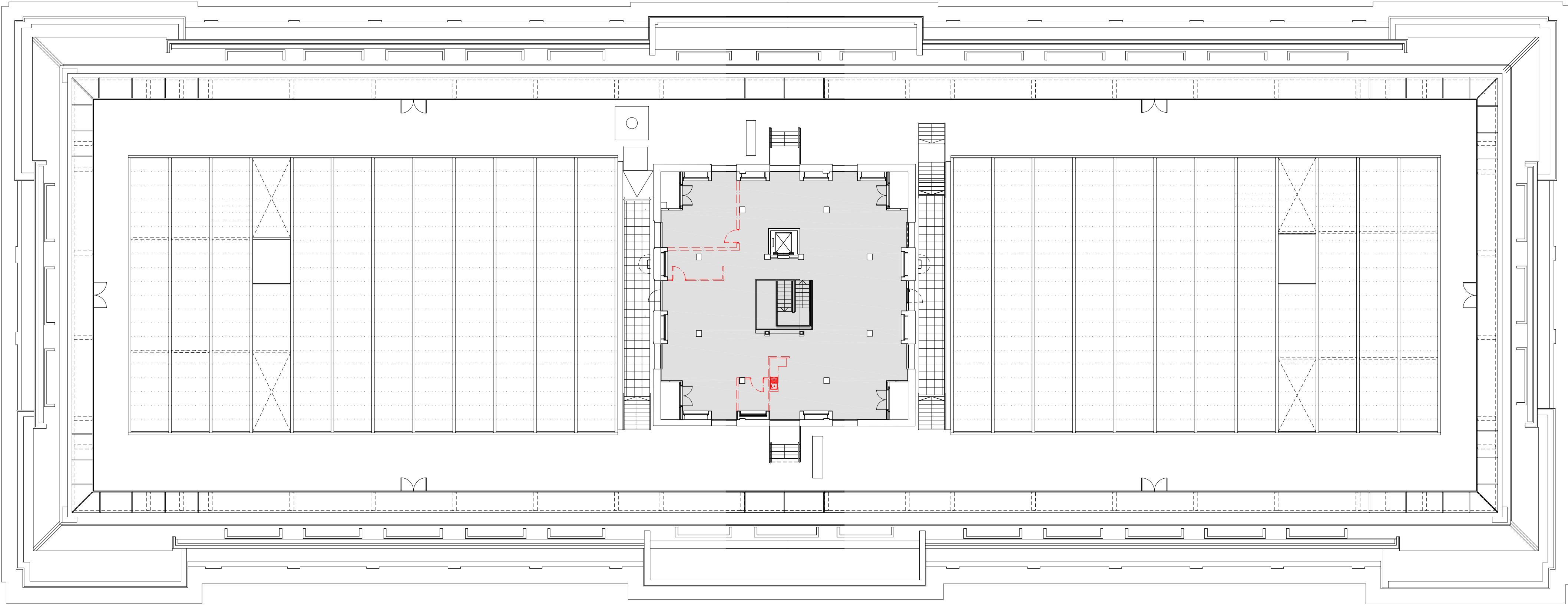

-	10.12.19	Issued for Planning	WP
REV	DATE	NOTES	INT

PLANNING

HUTCHINSON & PARTNERS

3,14 The Record Hall, 16-16A Baldwin's Garden, London, EC1N 7RJ
t. 020 3176 8198 e. info@hutchinsonandpartners.com w. www.hutchinsonandpartners.com

JOB TITLE
LABS, Victoria House, Camden

DRAWING TITLE / LOCATION
Proposed Level 09 Demolition Plan

DRAWN BY WP	CHECKED JB	SCALE @ A1 1:200	STATUS PLANNING
PROJECT 19023	DRAWING NO 01 AP 1211 209	REVISION -	

CLIENT

