

01  
04-09

▽ FFL 1st Floor

01  
04-08

▽ FFL Ground Floor

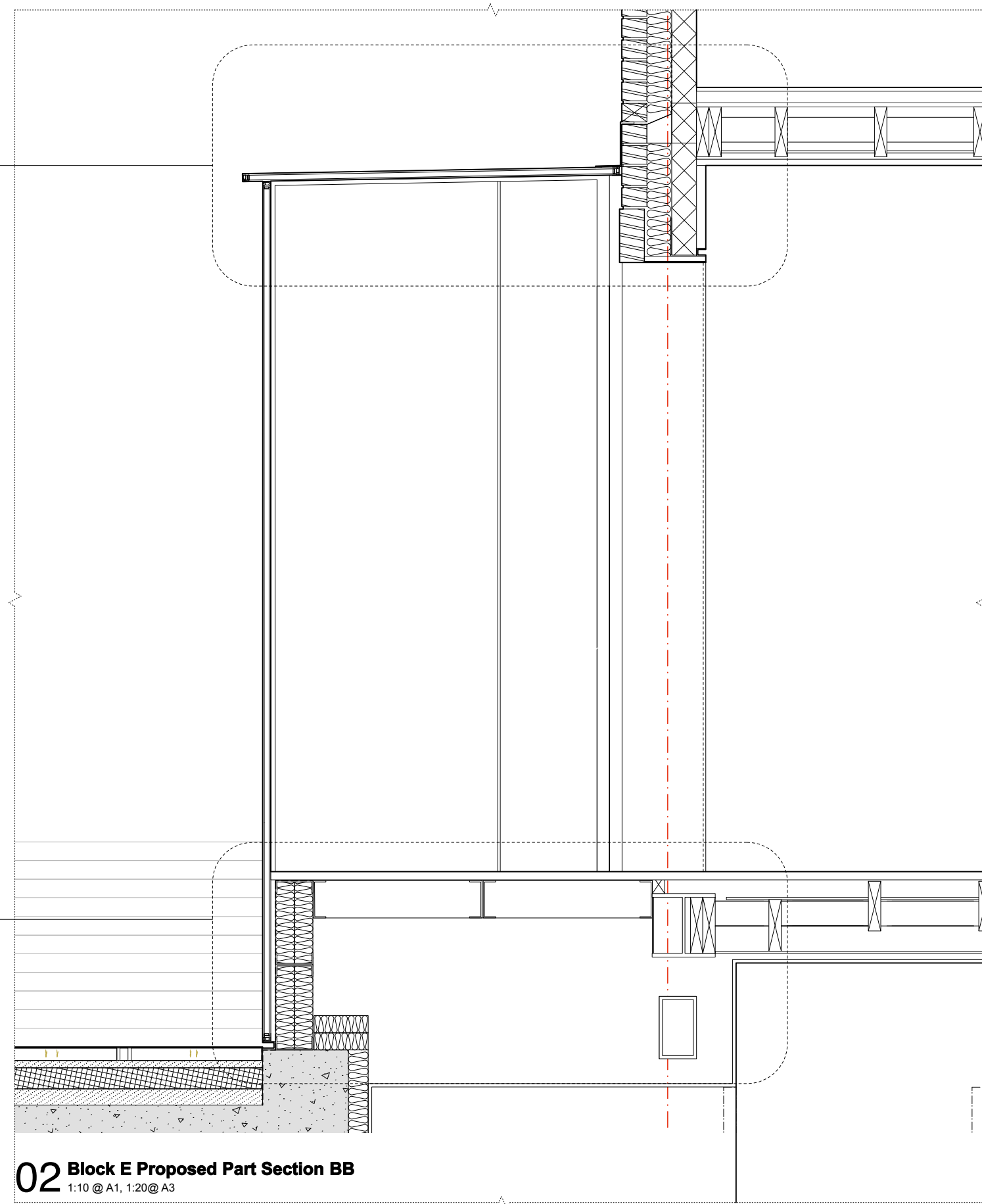

**02 Block E Proposed Part Section BB**  
1:10 @ A1, 1:20 @ A3

Setting out and all G.A. drawings prepared from survey information provided by others.  
All setting out must be checked on site.  
All levels must be checked on site and refer to Ordnance Datum Newlyn unless alternative Datum given.  
All fixings and weatherings must be checked on site.  
All dimensions must be checked on site.  
This drawing must not be scaled.  
This drawing must be read in conjunction with the relevant specification clauses.  
This drawing must not be used for land transfer purposes.  
This drawing must not be used on site unless issued for construction.

**WARNING TO HOME BUYERS**  
Property Misdescriptions Act 1991  
Buyers are warned that this is a working drawing and not intended to be treated as descriptive material describing in relation to any particular property or development, any of the specified matters prescribed by any order and under the above act. The contents of this drawing may be subject to change at any time and alterations and variations can occur, during the progress of the works without revision of the drawing. Consequently the layout, form, content and dimensions of the finished construction may differ materially from those shown. Nor do the contents of this drawing constitute a contract, part of any contract or warranty.

**THIS IS A DESIGN INTENT DRAWING. SUB-CONTRACTOR / SUPPLIERS DETAILED DRAWINGS AND SPECIFICATIONS TO BE SUBMITTED FOR DESIGN TEAM INFORMATION AND/OR COMMENT**

**Notes**

\* Floor finishes in front of the lifts to be "feathered-up" to give FFL+25mm at the lift entrance thresholds.

Revision	
18.09.18	Issued for Planning

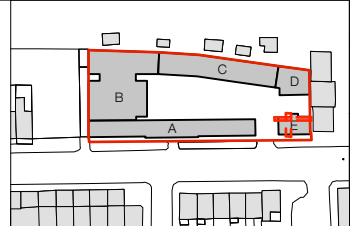

Client  
St Ermins Property Company Limited  
314 Goswell Road,  
London,  
EC1V 7AF  
Tel: +44(0)20 7952 0252  
www.21starchitecture.com

Project  
44 Gloucester Avenue  
London NW1 8JD

Drawing Title  
Block E Proposed  
Part Section BB

	Status Construction		Drawn CM		Checked TJS	
	Scale 1:50@A1, 1:100@A3		Date Sept 2018			
	Drwg. No. 173_E_PL-COND_04_07 *		Revision			
	Twenty First Architecture Ltd, 314 Goswell Road, London, EC1V 7AF Tel: +44(0)20 7952 0252 www.21starchitecture.com					