

**-01 Existing Basement Floor Plan**  
1:50 @ A1, 1:100 @ A3

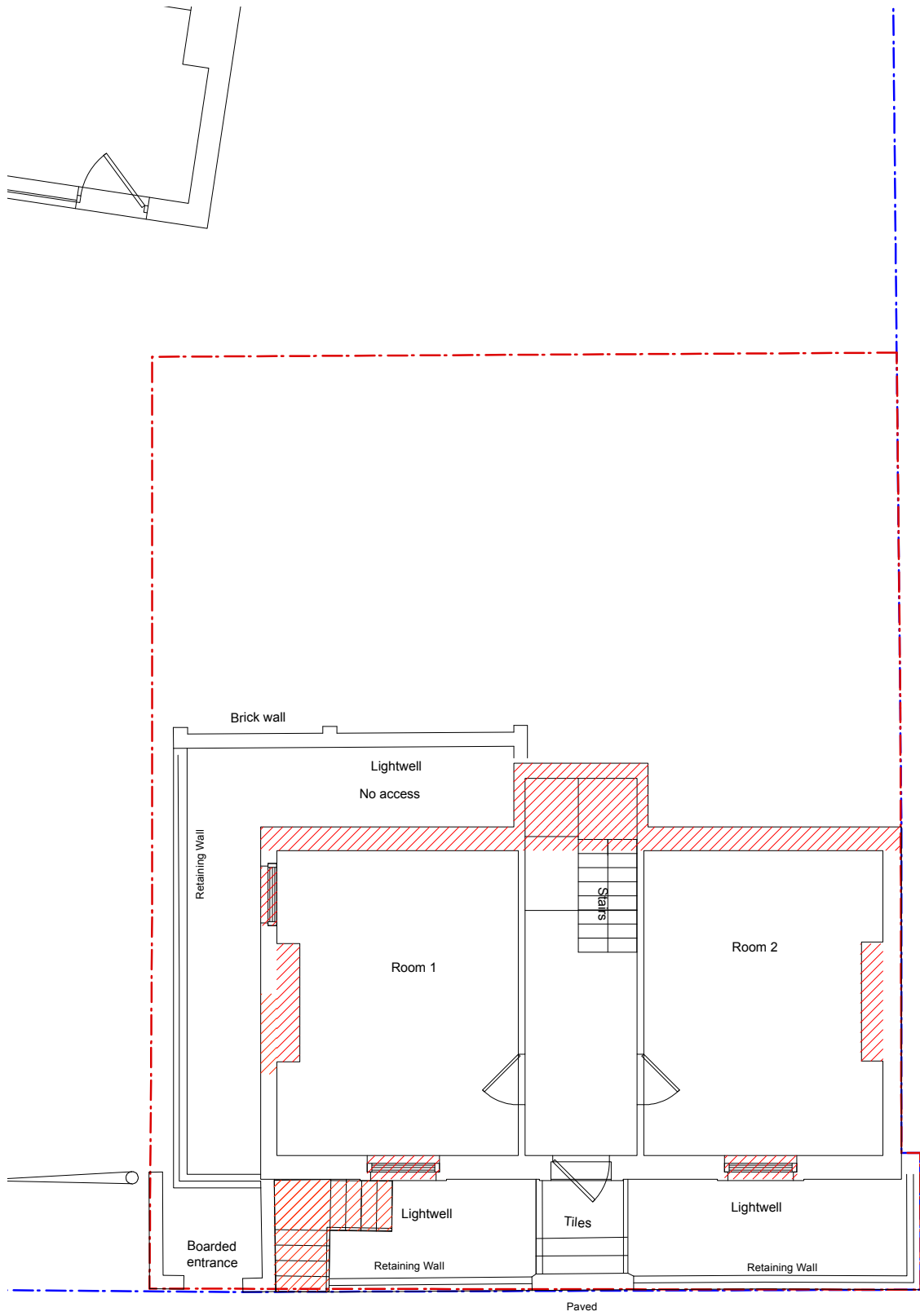

**00 Existing Ground Floor Plan**  
1:50 @ A1, 1:100 @ A3



Setting out and all G.A. drawings prepared from survey information provided by others.  
All setting out must be checked on site.  
All levels must be checked on site and refer to Ordnance Datum Newlyn unless alternative Datum given.  
All fixings and weatherings must be checked on site.  
All dimensions must be checked on site.  
This drawing must not be scaled.  
This drawing must be read in conjunction with the relevant specification clauses.  
This drawing must not be used for land transfer purposes.  
This drawing must not be used on site unless issued for construction.

**WARNING TO HOME BUYERS**  
Property Misdescriptions Act 1991  
Buyers are warned that this is a working drawing and not intended to be treated as descriptive material describing in relation to any particular property or development, any of the specified matters prescribed by any order and under the above act. The contents of this drawing may be subject to change at any time and alterations and variations can occur, during the progress of the works without revision of the drawing. Consequently the layout, form, content and dimensions of the finished construction may differ materially from those shown. Nor do the contents of this drawing constitute a contract, part of any contract or warranty.

Information contained within this drawing is the sole copyright of 21st Architecture Ltd. and is not to be reproduced without express permission. No implied licence exists. This drawing not to be used for land transfer or valuation purposes. Do not scale from this drawing. All dimensions & levels are to be checked on site by the contractor. Issued for purposes indicated only. Drawing errors and omissions to be reported to the architect.

**THIS IS A DESIGN INTENT DRAWING. SUB-CONTRACTOR / SUPPLIERS DETAILED DRAWINGS AND SPECIFICATIONS TO BE SUBMITTED FOR DESIGN TEAM INFORMATION AND/OR COMMENT**

 **PROPOSED DEMOLITION**  
Denotes existing buildings to be removed from the site.

P1 Submitted for Planning Application 19.11.19  
P Submitted for Planning Application 16.12.16

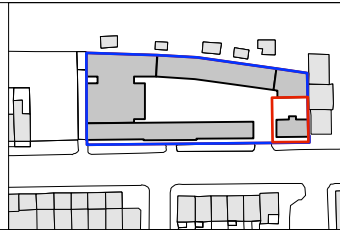

Client  
Victoria Square Property Company Limited  
Project  
44 Gloucester Avenue  
London NW1 8JD

Drawing Title  
Existing Basement & Ground Floor Plans  
Demolition Drawings



Twenty First Architecture Ltd.  
314 Goswell Road,  
London,  
EC1V 7AF  
Tel: +44(0)20 7952 0252  
www.21starchitecture.com

Status <b>DRAFT</b>	Drawn TJS	Checked RD
Scale 1:100 @ A1, 1:200 @ A3	Date April 2016	Revision P1
Drwg. No. <b>173_PL1_DN_00</b>		