

KEY - MATERIALS

- 01 Existing Brickwork
- 02 Painted render
- 03 Black Painted Timber Sash Window
- 04 White Painted Timber Sash Window
- 05 Black Painted Timber Window
- 06 Black Metal Roller Shutter
- 07 Black Painted Timber Door
- 08 Natural Slate
- 09 Zinc - Anthracite
- 10 Stone coping
- 11 Slim Profile Metal Frame Window
- 12 Natural Stone panel
- 13 Stock Brick
- 14 Minimal glazing
- 15 Glass balustrade
- 16 Painted Timber Shopfront Window
- 17 Metal framed Conservation Rooflight
- 18 Lead



SOUTH WEST ELEVATION AS PROPOSED - REV F

Scale: 1:100 @ A3

KEY PLAN

Scale: 1:500 @ A3

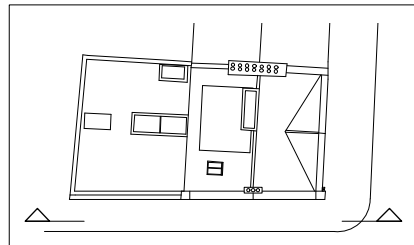

**Alexander
Martin
Architects**

22-24 Kingsford Street
London NW5 4JT
T. +44.0.20.3290.3540
E. info@amarchitects.co.uk
W. amarchitects.co.uk



© Alexander Martin Architects Limited. DO NOT SCALE.
All drawings are to be read in conjunction with the relevant structural and
services drawings. All dimensions to be checked on site by Contractor. Report
any discrepancies to AMA prior to construction.

Revisions

Rev	Date	Description
F	26/11/19	Revised: Gas meter location and enclosure
E	8/10/19	Added - Recessed gas meters

Status

PLANNING

Client

Mr Z. Keshwani

Project

91 Regent's Park Road, NW1 8UT

Drawing title

PROPOSED S.W ELEVATION

Drawn

DJ

Checked

AM

Scale

1:100@A3

Date

08.10.2017

Drawing No

168-GA-202

Rev

F

