

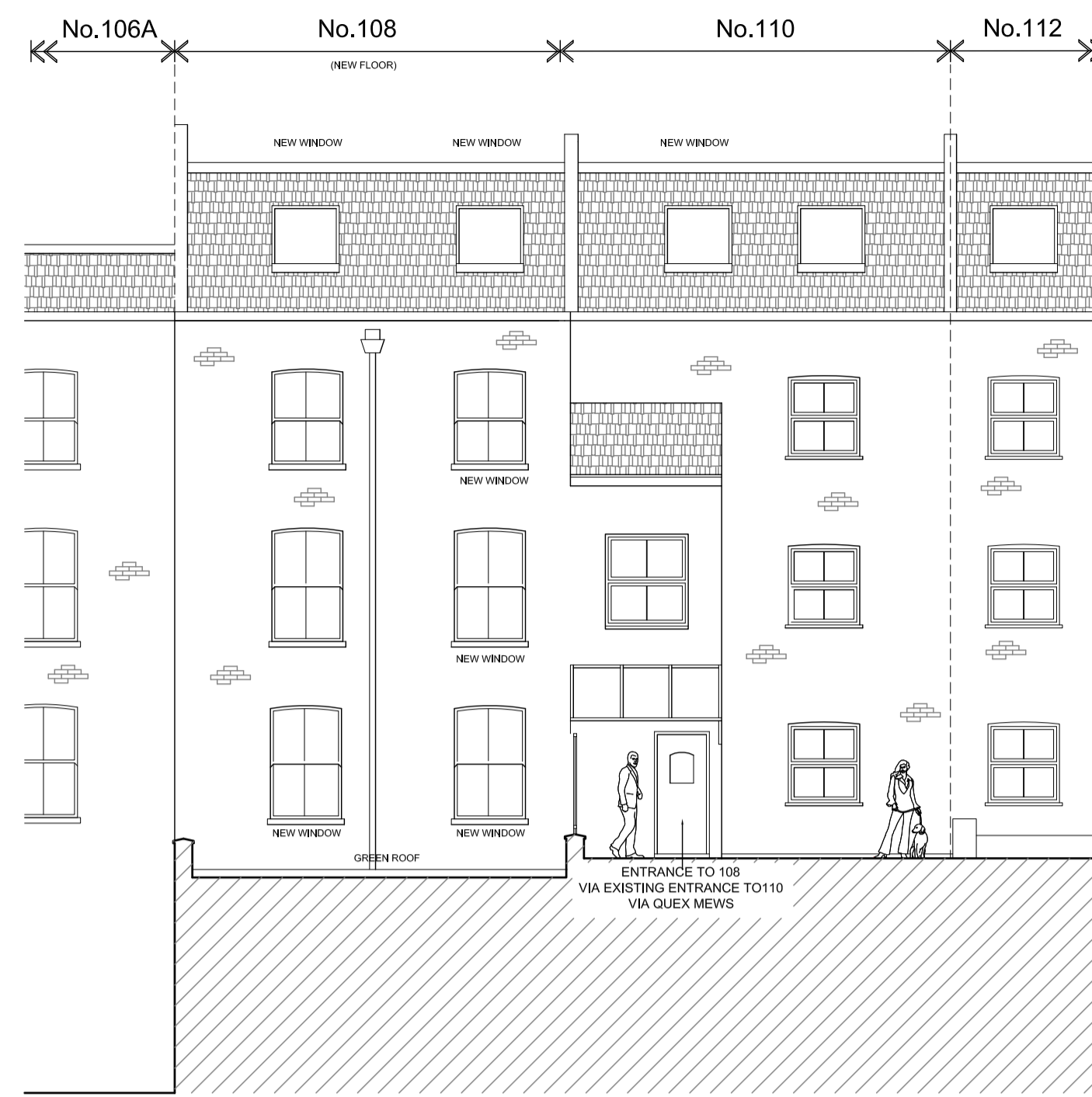

PROPOSED FRONT SOUTH WEST ELEVATION

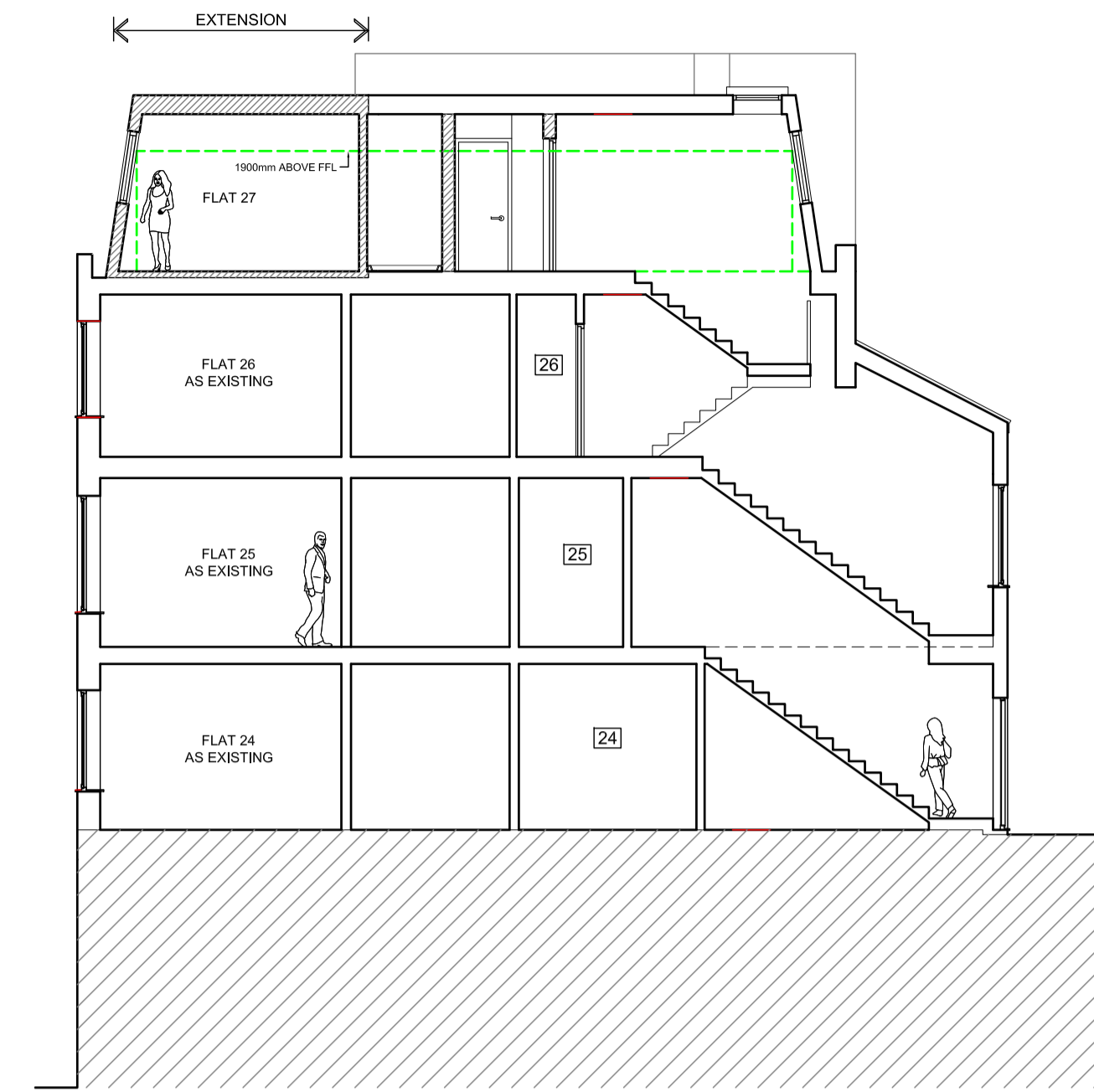

PROPOSED REAR NORTH EAST ELEVATION



PROPOSED SECTION A-A THROUGH No.110

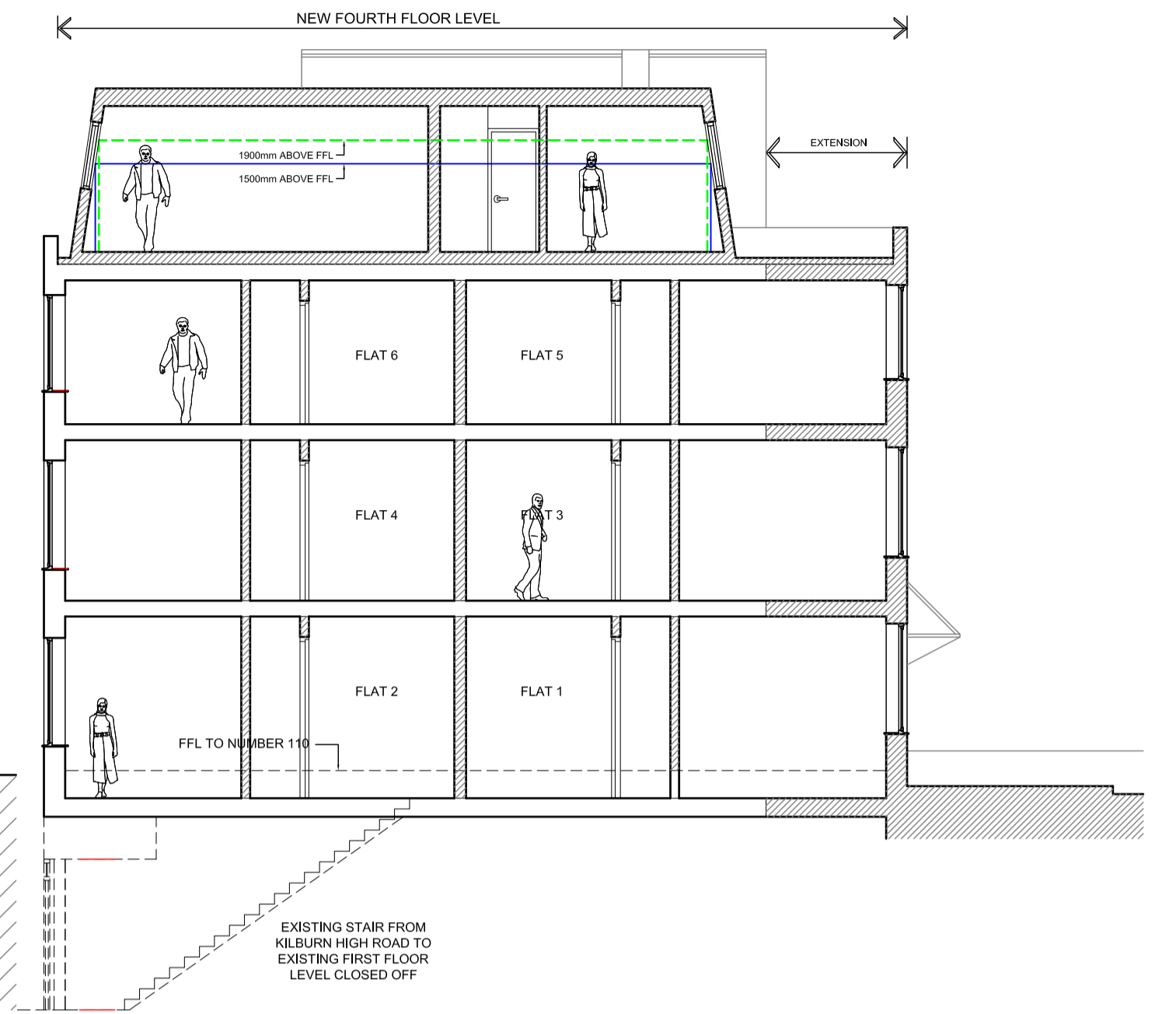

PROPOSED SECTION B-B THROUGH No.108

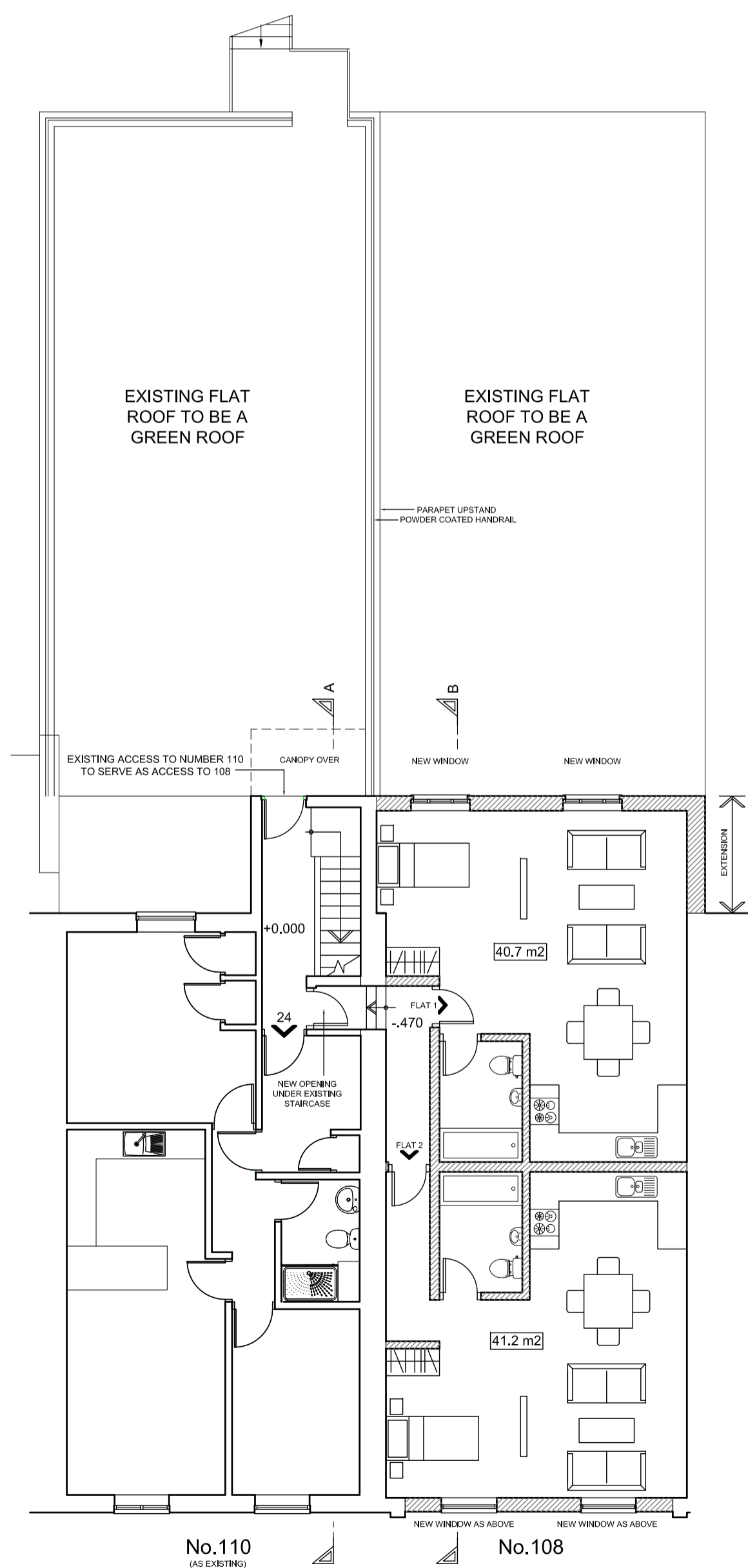

PROPOSED FIRST FLOOR PLAN  
PLANNING APPLICATION

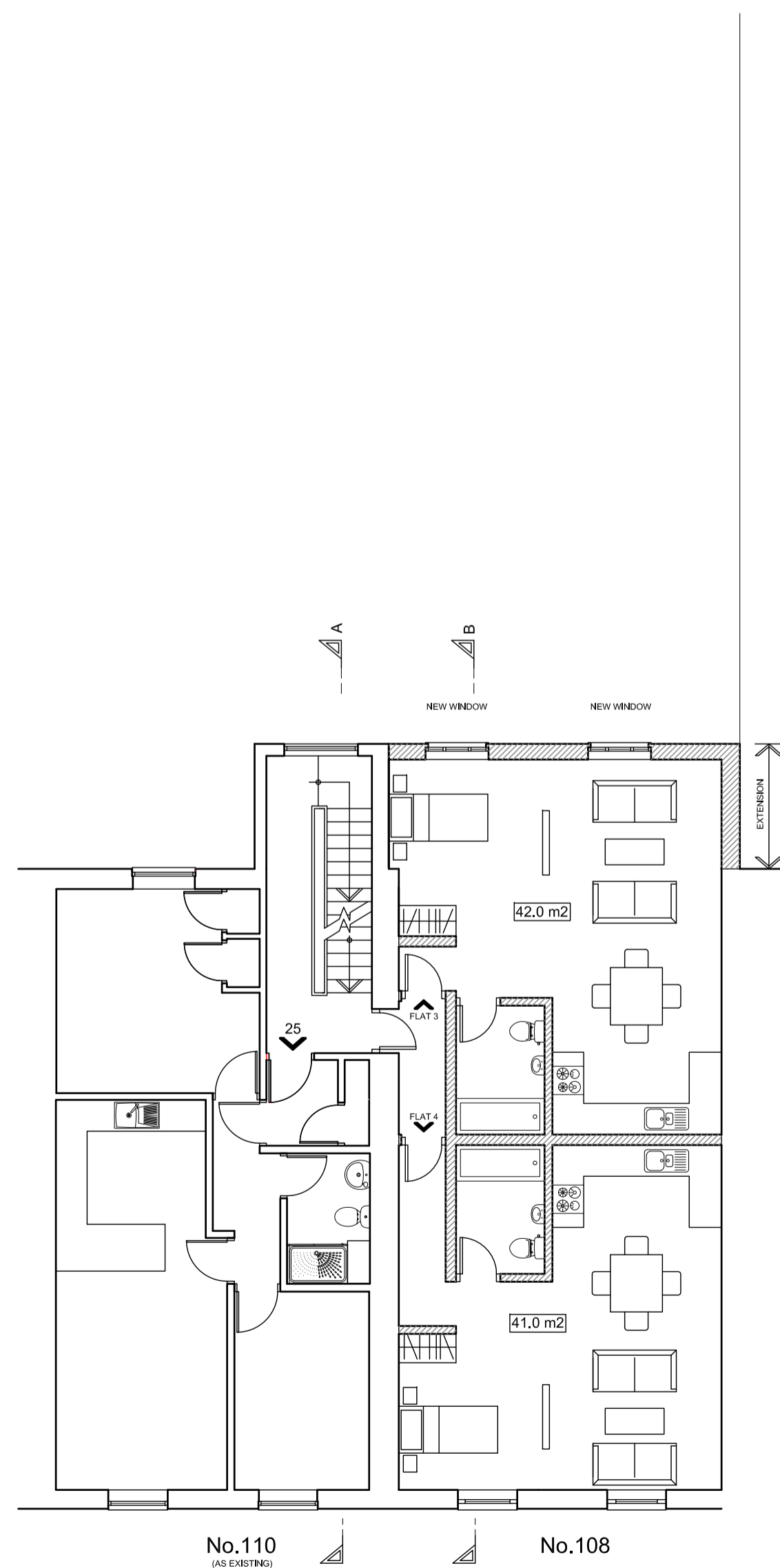

PROPOSED SECOND FLOOR PLAN  
PLANNING APPLICATION

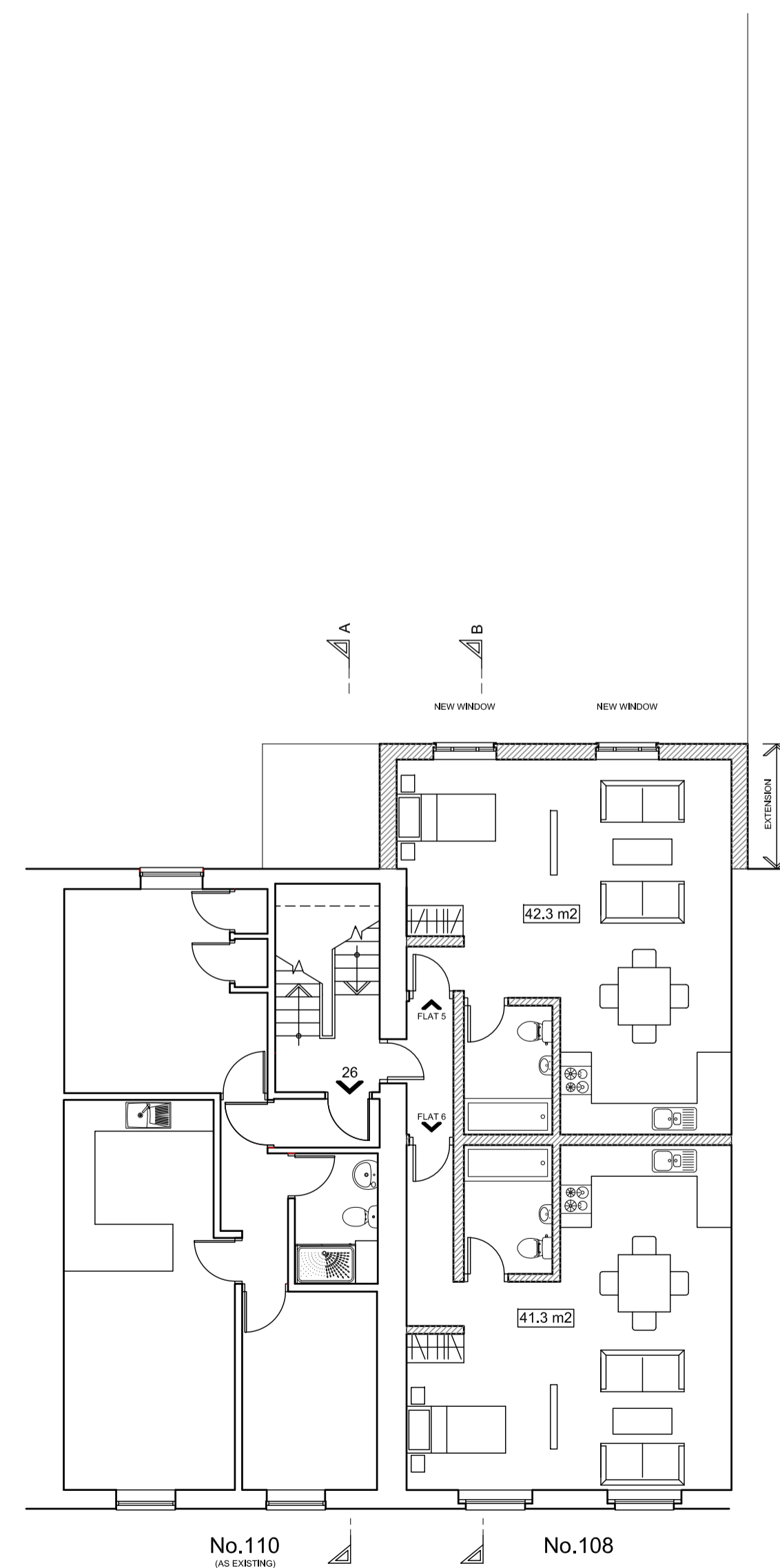

PROPOSED THIRD FLOOR PLAN  
PLANNING APPLICATION

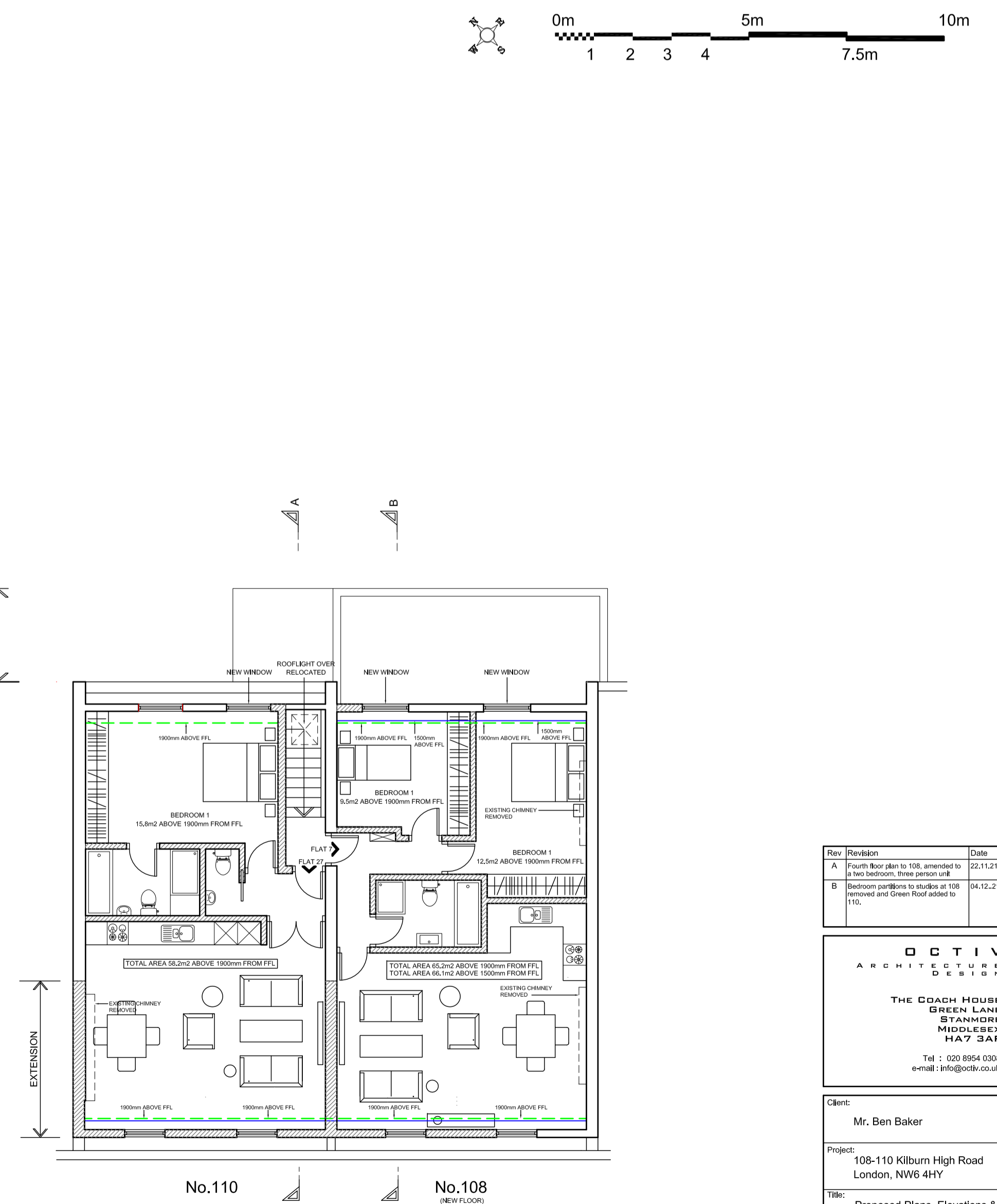

PROPOSED FOURTH FLOOR PLAN  
PLANNING APPLICATION

Rev	Revision	Date
A	Fourth floor plan to 108, amended to include bedroom three partition	22.11.2019
B	Bedroom partitions to studio at 108 removed and Green Roof added to 110.	04.12.2019

**ACTIV**  
ARCHITECTURE  
DESIGN

THE COACH HOUSE  
GREEN LANE  
STANMORE  
MIDDLESEX  
HA7 3AF

Tel : 020 8954 0308  
email : info@activ.co.uk

Client:  
Mr. Ben Baker

Project:  
108-110 Kilburn High Road  
London, NW6 4HY

Title:  
Proposed Plans, Elevations &  
Sections

Scale:  
1:100 @ A1

Date:  
July 2019

Drawing No:  
400/19/02

Revision:  
B