

Key:

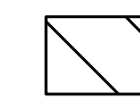

No. 72A,
under same ownership but does
not form part of this application

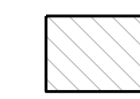

Proposed Construction



Timber sash refurbished if possible,
replaced with details to match existing
if timber un-repairable

Perrins Court | 72 Hampstead High Street | 71 Hampstead High Street

ex G -1
+100.61



PATALAB

15 Garrett Street
London EC1Y 0TY

p: +44 (0)20 7253 2036
w: www.patalab.com
e: info@patalab.com

Notes

DO NOT SCALE (except for planning use).
Use figured dimensions only for construction. ALL contractors are
requested to check all dimensions on site before proceeding.
All discrepancies to be notified in writing to PATALAB.
Dimensions are in millimeters unless stated otherwise.
All levels are in meters above AOD unless stated otherwise.
No areas indicated, or areas calculated from this drawing should be
used for valuation purposes or as the basis for development contracts.
Copyright by PATALAB. All rights reserved including the
right of reproduction in whole or part, in any form or media.

Client
Albert Hay

Project
72 Hampstead High Street
London
NW3 1QP

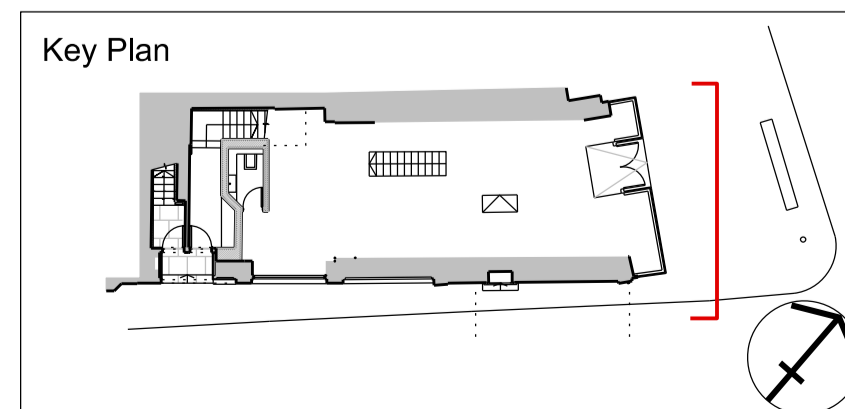

Rev	Date	Reason for Issue
01	16.12.2019	Issued for planning
00	11.10.2019	Issued for planning

PATALAB

Project **72 Hampstead High Street**

Drawing Title **Proposed North East Elevation**

Scale	1:50 / 1:100	Project No	Drawing No	Rev
Paper Size	A1 / A3			
Date	16.12.2019	1415	PA3111	01

