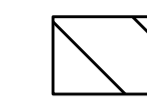
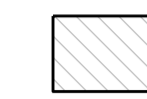

COMMERCIAL AREA SCHEDULE

	Proposed
Total Area (Ground and 1st Floors)	71.3 m²
1st Floor	67.1 m ²
Ground Floor	4.2 m ²

Key:

-  No. 72A, under same ownership but does not form part of this application
-  Proposed Construction

- ① New timber sash window.
- Details to match existing windows on front facade.
- Externally painted black to match door below.

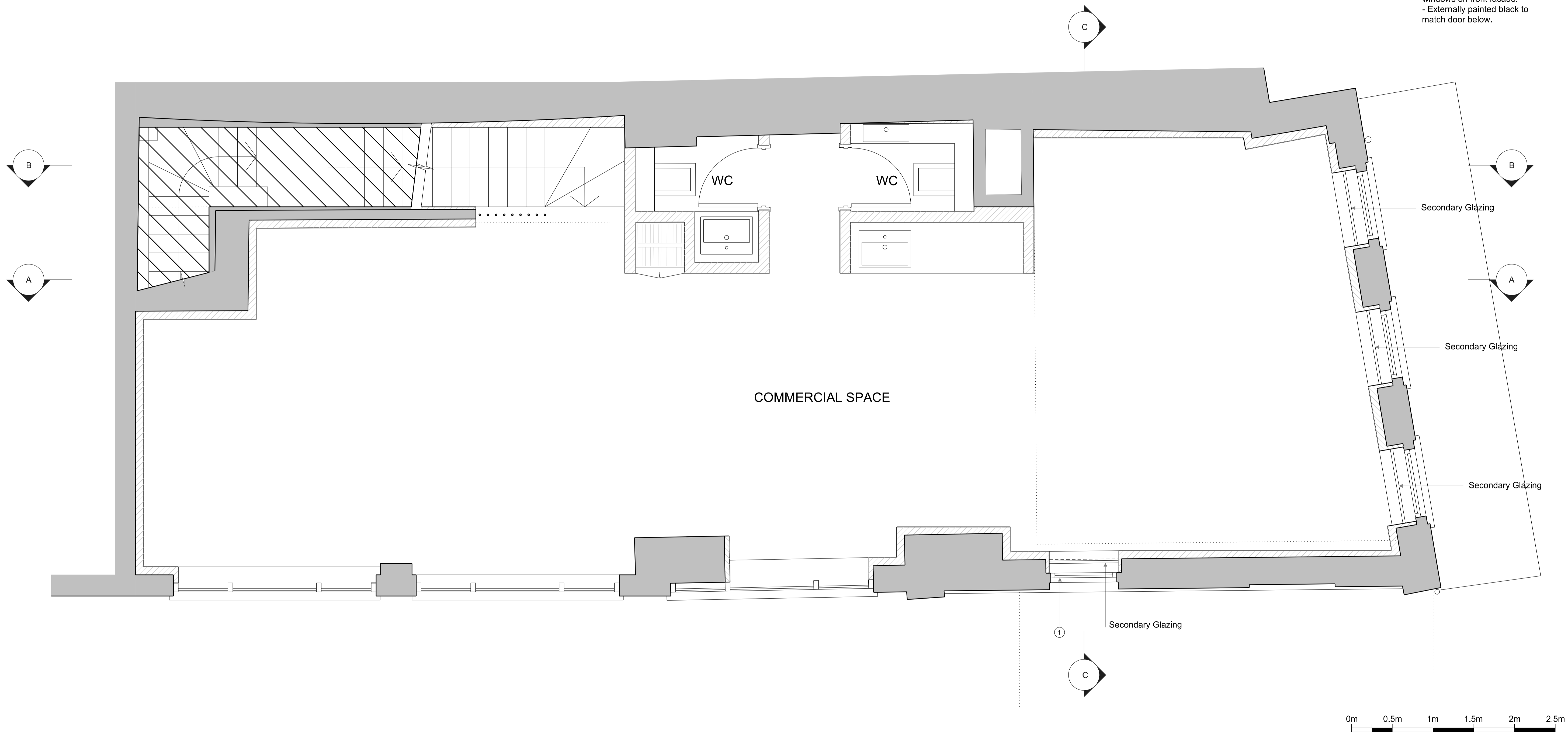

PATALAB

15 Garrett Street
London EC1Y 0TY

p: +44 (0)20 7253 2036
w: www.patalab.com
e: info@patalab.com

Notes

DO NOT SCALE (except for planning use).
Use figured dimensions only for construction. ALL contractors are requested to check all dimensions on site before proceeding.
All discrepancies to be notified in writing to PATALAB.
Dimensions are in millimeters unless stated otherwise.
All levels are in meters above AOD unless stated otherwise.
No areas indicated, or areas calculated from this drawing should be used for valuation purposes or as the basis for development contracts.
Copyright by PATALAB. All rights reserved including the right of reproduction in whole or part, in any form or media.

Client
Albert Hay

Project
72 Hampstead High Street
London
NW3 1QP

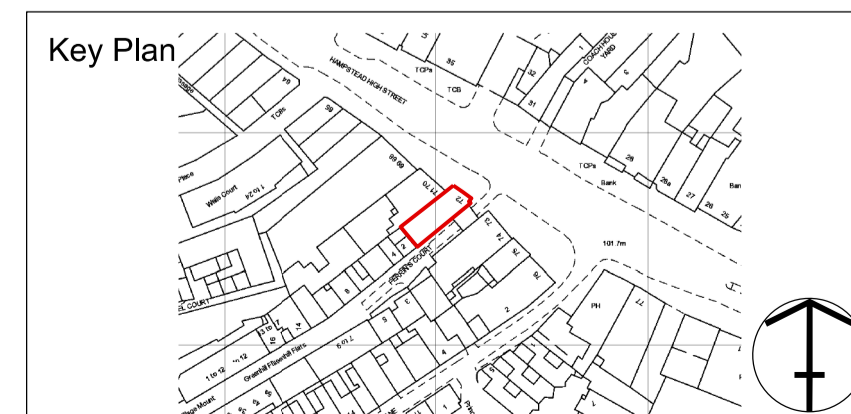

Rev	Date	Reason for Issue
01	16.12.2019	Issued for planning
00	11.10.2019	Issued for planning

PATALAB

Project **72 Hampstead High Street**

Drawing Title **Proposed First Floor Plan**

Scale 1:25 / 1:50
Paper Size A1 / A3
Date 16.12.2019

Project No 1415
Drawing No PA3011
Rev 01