

Proposed Front Elevation

Proposed Rear Elevation

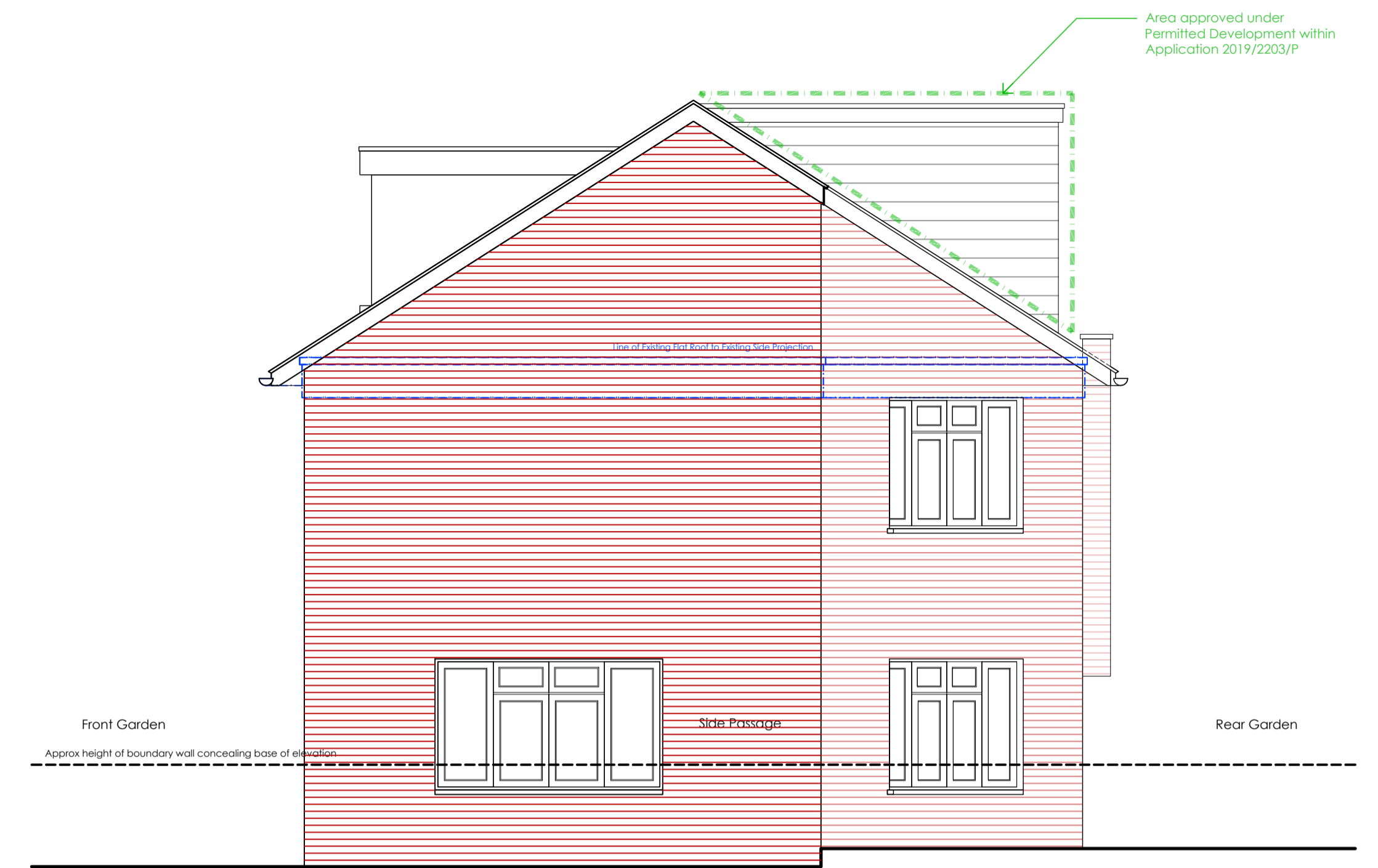

Proposed Side (South) Elevation Along Ospringe Road

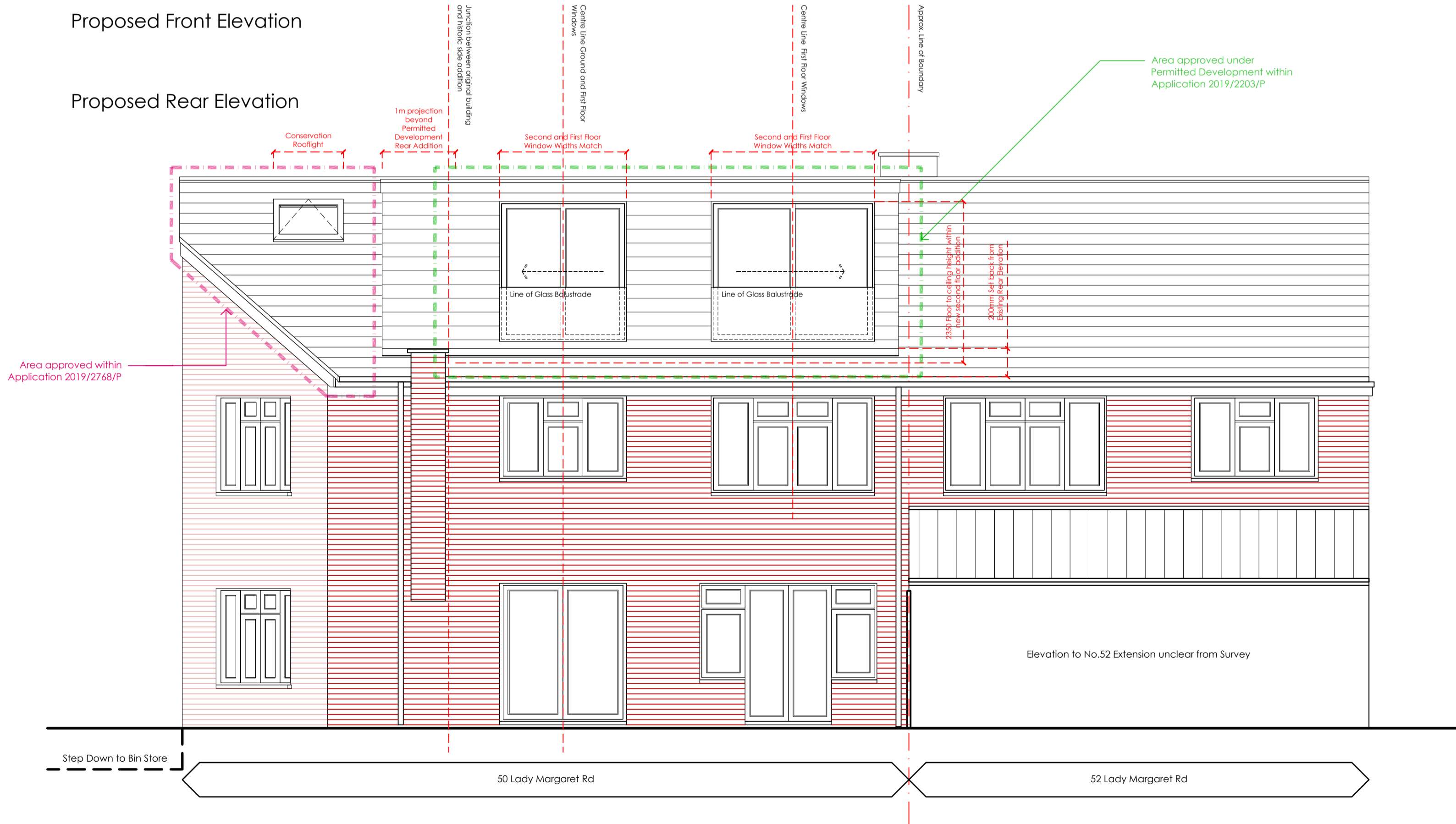

rev.	date	details	MLR	DA
A	19.11.2019	prepared for submission	MLR	DA
--	15.10.2019	first issue	MLR	DA
rev.	date	details	drawn by	checked by

1.100_A3 1.50_A1	<h1 style="margin: 0;">DISTRICT</h1> <p>Blackwater Studio . Unit 4 . 17-19 Blackwater Street . East Dulwich . London . SE22 8RS +44 (0)7525 179 525 studio@districtarchitects.co.uk www.districtarchitects.co.uk this drawing is copyright .</p>	Planning project client job no. 033. (3) stage . 5 type / place . 200 series / number . A revision	Application 4 . Proposed Elevations 50 Lady Margaret Road Kentish Town . London . NW5 2NP Mr. and Mrs. Haugen
---------------------	--	---	--