

notes:

there are no discernible original doors within the buildings; it is presumed that the NHS replaced them with fire doors during their possession of the building.

their fire doors have a unusual 5 panelled planted bead detail which we might assume to be their interpretation of the original replaced doors.

we have adopted this logic in our design. they are of a pattern widely used in arts and crafts houses by Webb and others.

doors will be painted, of hardwood and softwood construction as appropriate to location, with raised and fielded panel detail.

© BOWKER SADLER PARTNERSHIP LIMITED
 ■ THIS DRAWING IS THE SUBJECT OF COPYRIGHT WHICH VESTS IN BOWKER SADLER PARTNERSHIP LIMITED. IT IS AN INFRINGEMENT OF COPYRIGHT TO REPRODUCE THIS DRAWING, BY WHATEVER MEANS, INCLUDING ELECTRONIC, WITHOUT THE EXPRESS WRITTEN CONSENT OF BOWKER SADLER PARTNERSHIP LIMITED WHICH RESERVES ALL ITS RIGHTS
 BOWKER SADLER PARTNERSHIP LIMITED ASSERTS ITS RIGHTS TO BE IDENTIFIED AS THE AUTHOR OF THIS DESIGN
 ■ REPORT ERRORS & OMISSIONS TO ARCHITECT.
 ■ CHECK ALL DIMENSIONS ON SITE
 ■ DRAWING TO BE READ IN CONJUNCTION WITH THE HEALTH AND SAFETY PLAN AND ALL RELEVANT RISK ASSESSMENTS

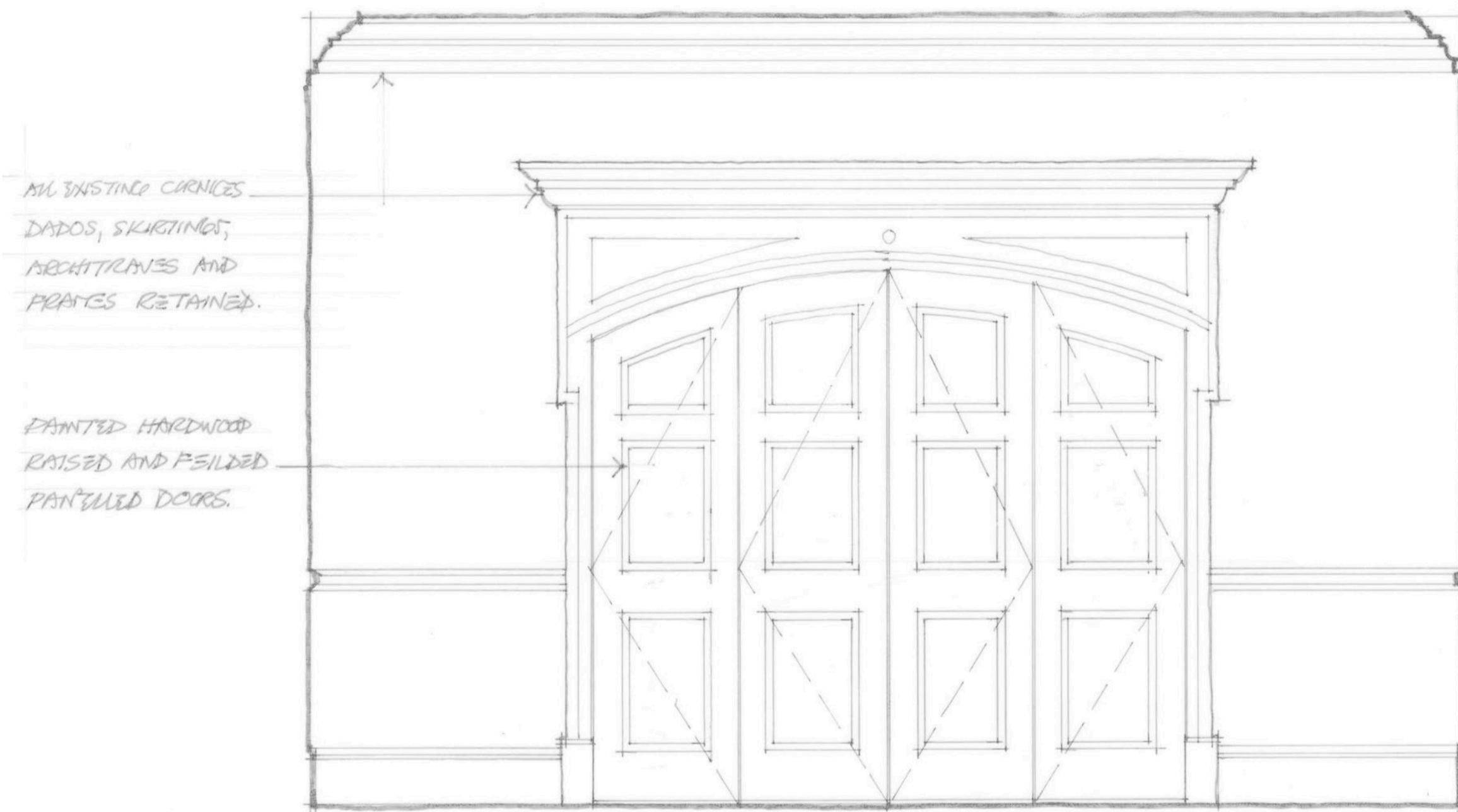

ELEVATION OF NEW BI-FOLD DOORS IN SITTING ROOM TO STUDY • 1:20.

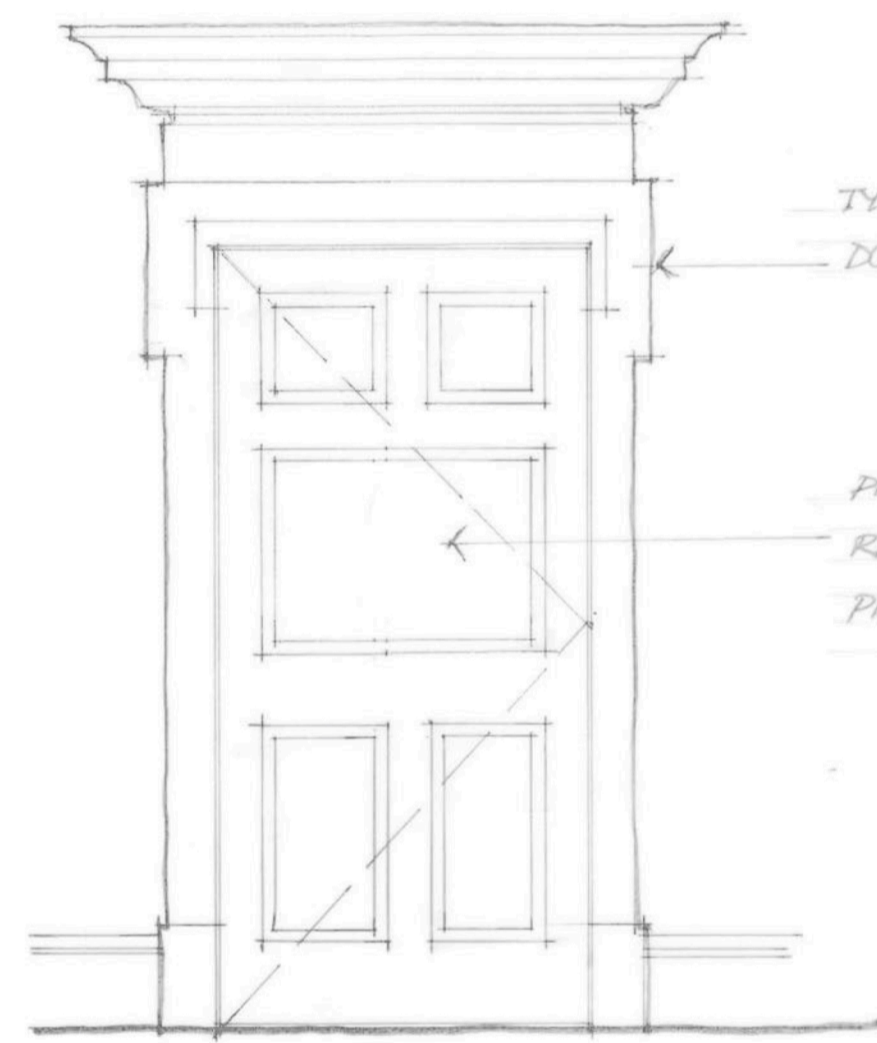

ELEVATION OF TYPICAL REPLACEMENT DOOR 1:20

arched doorway to the sitting room

the existing arch will be re-opened and a 4 leaf bi-fold door added within the existing frames, opening into the study in a pattern as above.

doors within the annexe

all doors in the annexe are of 1980s design and will be removed and replaced with flush solid core doors with a contemporary design.

REV.	DATE	DRN.	CHKD.
------	------	------	-------

PROJECT
The Hoo,
17 Lyndhurst Gardens,
Hampstead, London
 Returning A Grand Victorian House To Private Domestic Accommodation
 NW3 5NU

CLIENT
Mr and Mrs Yu
 REPRESENTED BY
JAGA Developments (London)

DRAWING
Typical Door Details

SCALE	SHEET SIZE	DRAWN	CHECKED	DATE
1:20	@ A2	WDH		Nov 2019

BOWKER SADLER ARCHITECTURE
 A: Hatherlow House, Hatherlow, Romiley, Stockport SK6 3DY
 T: 0161 406 7333
 E: bsp@bowker-sadler.co.uk
 W: www.bowker-sadler.co.uk

JOB No	DRAWING No	REVISION
19013	4200	A
STATUS FOR PLANNING		

