

© BOWKER SADLER PARTNERSHIP LIMITED
 THIS DRAWING IS THE SUBJECT OF COPYRIGHT WHICH VESTS IN BOWKER SADLER PARTNERSHIP LIMITED. IT IS AN INSTRUMENT OF COPYRIGHT TO REPRODUCE THIS DRAWING BY ANY MEANS, INCLUDING ELECTRONIC, WITHOUT THE EXPRESS WRITTEN CONSENT OF BOWKER SADLER PARTNERSHIP LIMITED WHICH RESERVES ALL ITS RIGHTS.
 BOWKER SADLER PARTNERSHIP LIMITED ASSERTS ITS RIGHTS TO BE IDENTIFIED AS THE AUTHOR OF THIS DESIGN.
 ■ REPORT ERRORS & OMISSIONS TO ARCHITECT
 ■ CHECK ALL DIMENSIONS ON SITE
 ■ DRAWING TO BE READ IN CONJUNCTION WITH THE HEALTH AND SAFETY PLAN AND ALL RELEVANT RISK ASSESSMENTS

Survey drawings are kindly provided by Mazon Hughes Land Surveys Ltd and are assumed to accurately describe the existing buildings, services and external spaces.

KEY
 Walls to be demolished and removed
 Areas to be demolished and removed

- Features**
- windows**
- bhc bottom hung timber casement window
 - thc top hung timber casement window
 - shc side hung casement
 - vss vertical sliding sash timber window
 - tt tile and turn window
 - ll lead light timber window
 - rt roof light (flat roof)
 - vt veru style roof light pitched roof
 - h ceiling hatch
 - sd sliding door
 - pd pivot door
 - f wall / roof mounted fuel to gas boiler / gas fire, terminal colour is black
 - abx extract terminal as air brick, such as tyrons extracts, colour coded to suit brickwork
 - brx mushroom extract terminal for flat roof
 - prx fabricated lead pitched roof vent as extract terminal, such as provided by crown sheet lead fabricators ltd

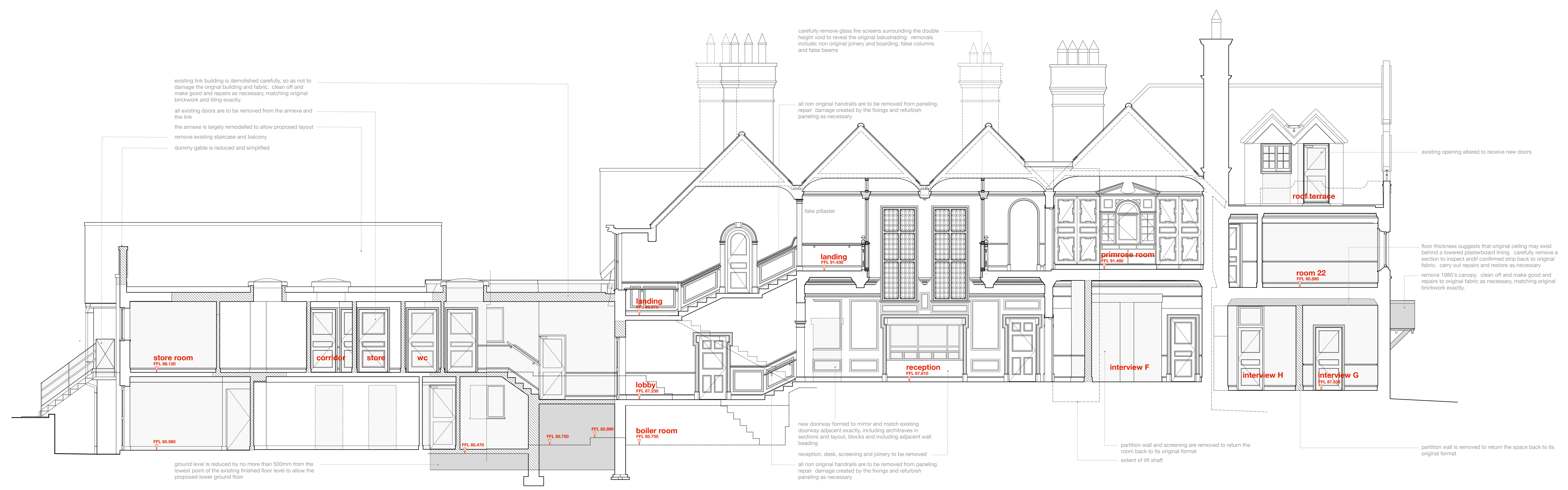

Section AA: East

DATUM 84.000



Section BB: West

DATUM 84.000

REV	DATE	DRN		CHKD
PROJECT The Hoo, 17 Lyndhurst Gardens, Hampstead, London Resiting A Grand Victorian House to Private Domestic Accommodation, NW3 5NU				
CLIENT Mr and Mrs Yu REPRESENTED BY JAGA Developments (London)				
DRAWING Sections AA-BB as Existing				
SCALE	SHEET SIZE	DRAWN	CHECKED	DATE
1:50	@ A0	GMcG		Nov 2019

BOWKER SADLER ARCHITECTURE
 A: Hatherlow House, Hatherlow, Romiley, Stockport SK6 3DY
 T: 0161 406 7333
 E: info@bowker-sadler.co.uk
 W: www.bowker-sadler.co.uk

JOB No:	DRAWING No:	REVISION
19013	1050	A
STATUS		
FOR PLANNING		