

Legend

- Borough Boundaries
- Watercourses
- Canals
- Borehole
- Groundwater Contours**
- Depth below Ground Level (m)**
- 10
- 20
- 30
- 40
- 50
- 60
- 70
- 80
- 90

All design, comments and recommendations are done so on behalf of Mouchel Parkman and no individual responsibility is taken or implied in anyway, by receiving and acting on this information you, the client or any third party, are accepting that no individual is personally liable in contract, tort or breach of statutory duty (including negligence).

This map is based upon Ordnance Survey material with the permission of Ordnance Survey on behalf of the Controller of Her Majesty's Stationery Office. Crown copyright. Unauthorised reproduction infringes Crown copyright and may lead to prosecution or civil proceedings.

Data Origin
EA provided Groundwater contours (depth below depth), all borehole locations, canals and watercourses. No filtering of borehole data obtained has been undertaken.

		Client		North London Waste Plan	
		Project		North London Strategic Flood Risk Assessment	
Purpose		Drawing Title			
Information		Map 12: Groundwater Contours			
Drawn	CR	Checked	JB	Approved	FP
Date	02/03/2012	Date	02/03/2012	Date	02/03/2012
Draft		Scale (at A1 size)	Issuing Office	Sutton Coldfield	Drawing Number
Issue	1	1:40,000	Telephone	0121 355 8949	722586/012
					Rev B

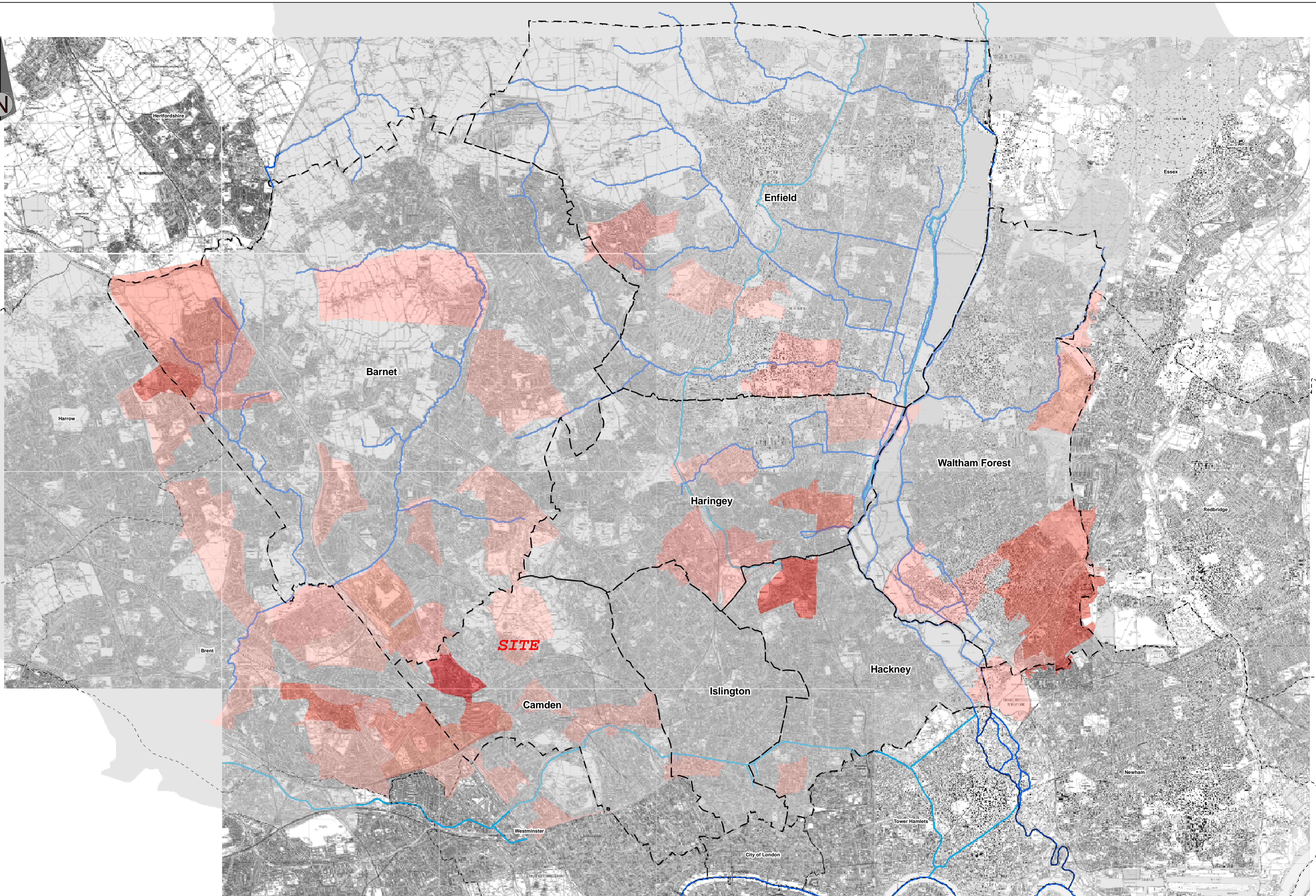
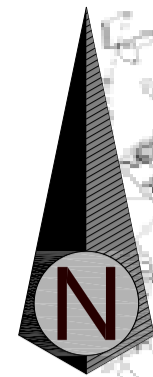

Legend

- Borough Boundaries
 - Watercourses
 - Canals
- | | | |
|------------------------|-----|-------|
| Flooding Events | 0 | 6-7 |
| Total | 1 | 8-9 |
| | 2-3 | 10-12 |
| | 4-5 | 13-19 |
| | | 20-44 |
| | | 45-69 |

Note (Data not mapped)

LB of Islington Emergency Planning Unit responded to flooding incidents that affected (probably) more than 40 buildings. Exact location of flooding is not known but were in the following streets:
 24 Nov 03 Wallace Road Resulting from 30" watermain burst
 3 Feb 06 - Water main burst Upper Street

All design, comments and recommendations are done so on behalf of Mouchel Parkman and no individual responsibility is taken or implied in anyway, by relieving and acting on this information you, the client or any third party, are accepting that no individual is personally liable in contract, tort or breach of statutory duty (including negligence).

This map is based upon Ordnance Survey material with the permission of Ordnance Survey on behalf of the Controller of Her Majesty's Stationary Office. Crown copyright. Unauthorised reproduction infringes Crown copyright and may lead to prosecution or civil proceedings.

Data Origin
 Sewer Flooding data provided by Thames Water.



Information

Drawn	SL	Checked	KR	Approved	FP
Date	06/08/07	Date	06/08/07	Date	06/08/07

Draft
 Issue

Client	North London Waste Plan		
Project	North London Strategic Flood Risk Assessment		
Drawing Title	Map 13: Sewer Flooding Incidents by Postcode From August 1997 to August 2007		
Issuing Office	Sutton Coldfield	Drawing Number	722586/013
Telephone	0121 355 8949		
		Rev	B

Scale (at A1 size)
 1:40,000