THE BIN HOUSE, REGENT'S GATE

ST EDMUND'S TERRACE, LONDON, NW8 7QE

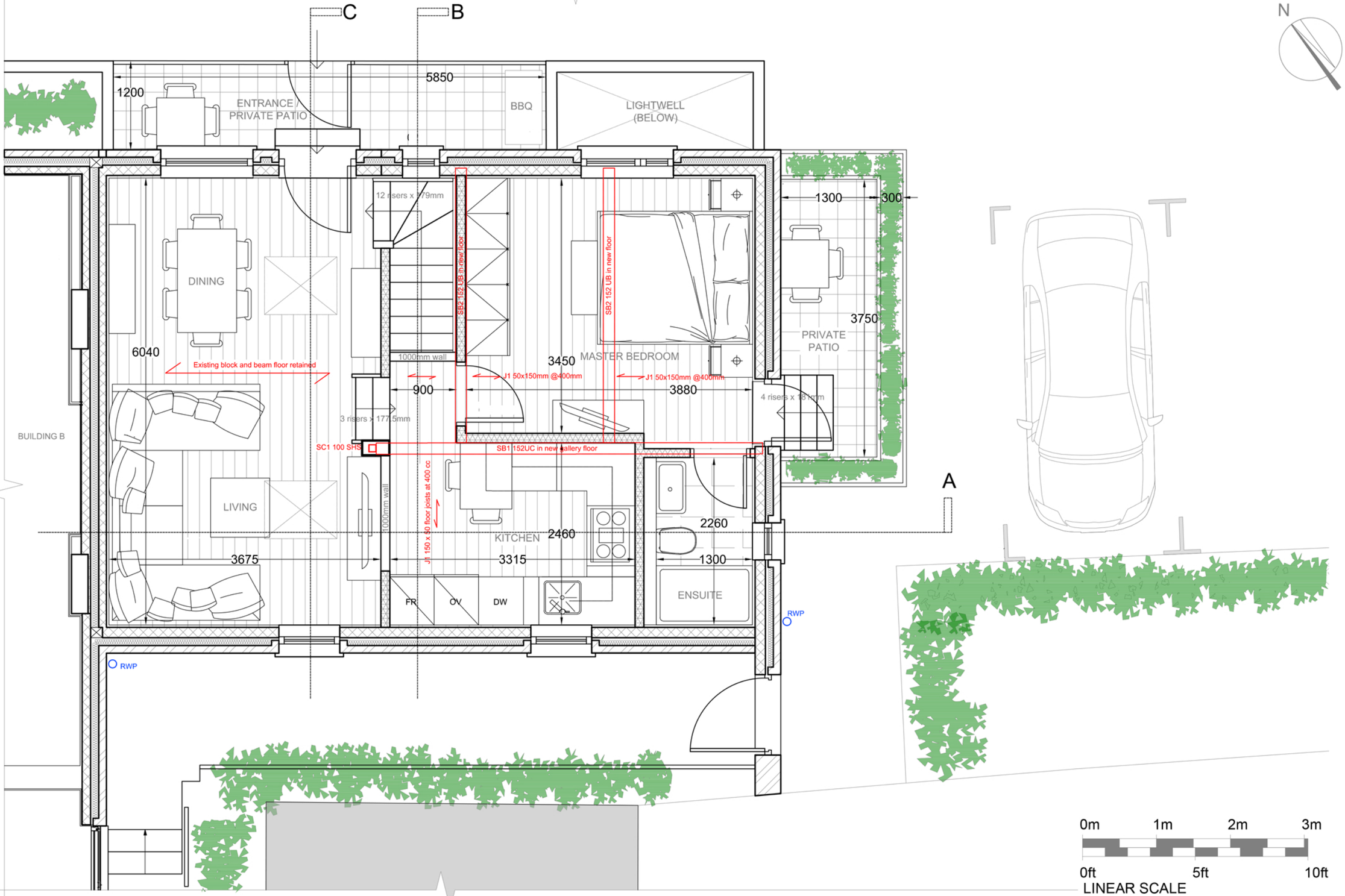

DECEMBER 2019

SCALE 1/50 at A3

PROPOSED UPPER GROUND FLOOR PLAN