

EXISTING

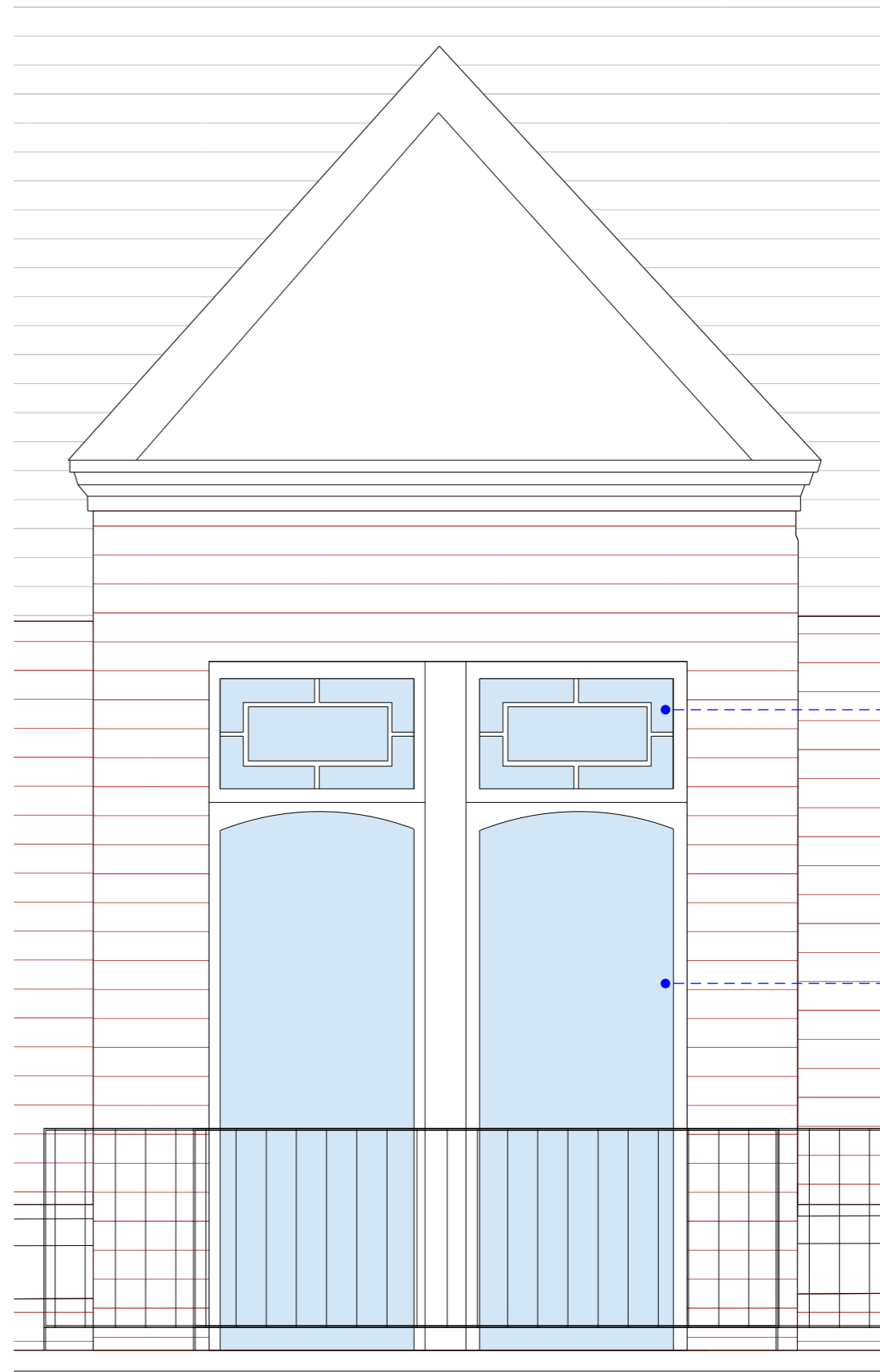

PROPOSED

Toplights to match existing  
glazing at 1st floor level

Timber frame double doors  
to match existing

NOTES:  
Do not scale from this drawing

PLANNING APPLICATION  
251 GOLDHURST TERRACE  
Existing and Proposed  
Glazing

August 2019  
**G M L Architects**  
UNIT 3,1-4 Christina Street, London EC2A 4PA  
Tel: 020 7729 9595 Fax: 020 7729 1801 info@gmlarchitects.co.uk  
SCALE: 1:20@A3  
ISSUED FOR: PLANNING 4742/PA/J/08a