

EXISTING ROOF TO MEWS HOUSE INCLUDING TARMAC SURFACES, LEAD FLASHINGS, STONE COPINGS, SLATE MANSARD AND LEAD DORMERS TO BE REPAIRED AND REINTEGRATED AS REQUIRED

EXISTING WINDOW INTEGRATED WITH TIMBER LOUVRES TO BOTTOM SASH AND TOP SASH FOR PLANT ROOM VENTILATION

PROTECTIVE SLEEVE

BOILER FLUE

SECURITY GRILLES

ENTRY SYSTEM



BUILDING DESIGN PARTNERSHIP LTD SHALL HAVE NO RESPONSIBILITY FOR ANY USE OF THIS DOCUMENT OTHER THAN FOR THAT WHICH IT WAS PREPARED AND ISSUED.
ALL DIMENSIONS SHOULD BE CHECKED ON SITE.
DO NOT SCALE FROM THIS DRAWING.
ANY DRAWING ERRORS OR OMISSIONS SHOULD BE BROUGHT TO THE ATTENTION OF BUILDING DESIGN PARTNERSHIP LTD AT THE ADDRESS SHOWN.

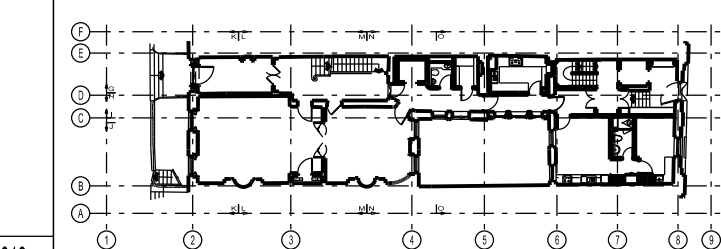

A-15C APPLICATION
FOR COMMENT
CM AC 08.12.2019
CM AC -

18 Broomhouse Yard
Clarendon
London, EC1V 4LJ
United Kingdom
T +44 (0)20 7812 8000
F +44 (0)20 7812 8399
www.bdp.com

| | |
|--|---------------|
| 42 BEDFORD SQUARE | |
| PROJECT NO: P2005698 | DATE: 06.2019 |
| FRONT ELEVATION MEWS HOUSE AS PROPOSED | SCALE: 1:50 |
| PROJECT: (15)AE102_M | WORK: A |