

LABTECH

NOTES:

Drawings to be read in conjunction with all other architectural and design consultant informations.

Site dimensions are to be confirmed on site by contractor or joiner prior to construction.

Do not scale from this drawing.

REV:	DATE:	DESCRIPTION:

PROJECT: CAMDEN MARKET Italian Alley
Arches 8-12

TITLE: Existing north elevation

DATE: 04/12/19	SCALE: 1:200@A3	DRAWN BY: SM
PROJECT NO: -	DRAWING NO: -	

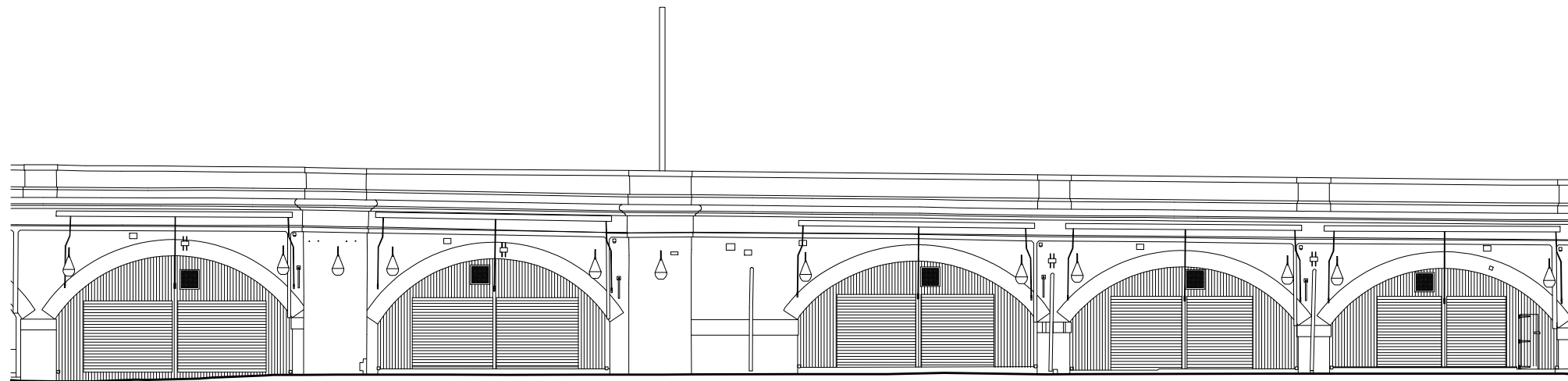

LABTECH

NOTES:

Drawings to be read in conjunction with all other architectural and design consultant informations.

Site dimensions are to be confirmed on site by contractor or joiner prior to construction.

Do not scale from this drawing.

REV:	DATE:	DESCRIPTION:

PROJECT: CAMDEN MARKET Italian Alley
Arches 8-12

TITLE: Proposed north elevation

DATE: 04/12/19	SCALE: 1:200@A3	DRAWN BY: SM
PROJECT NO: -	DRAWING NO: -	