

1 existing basement floor plan

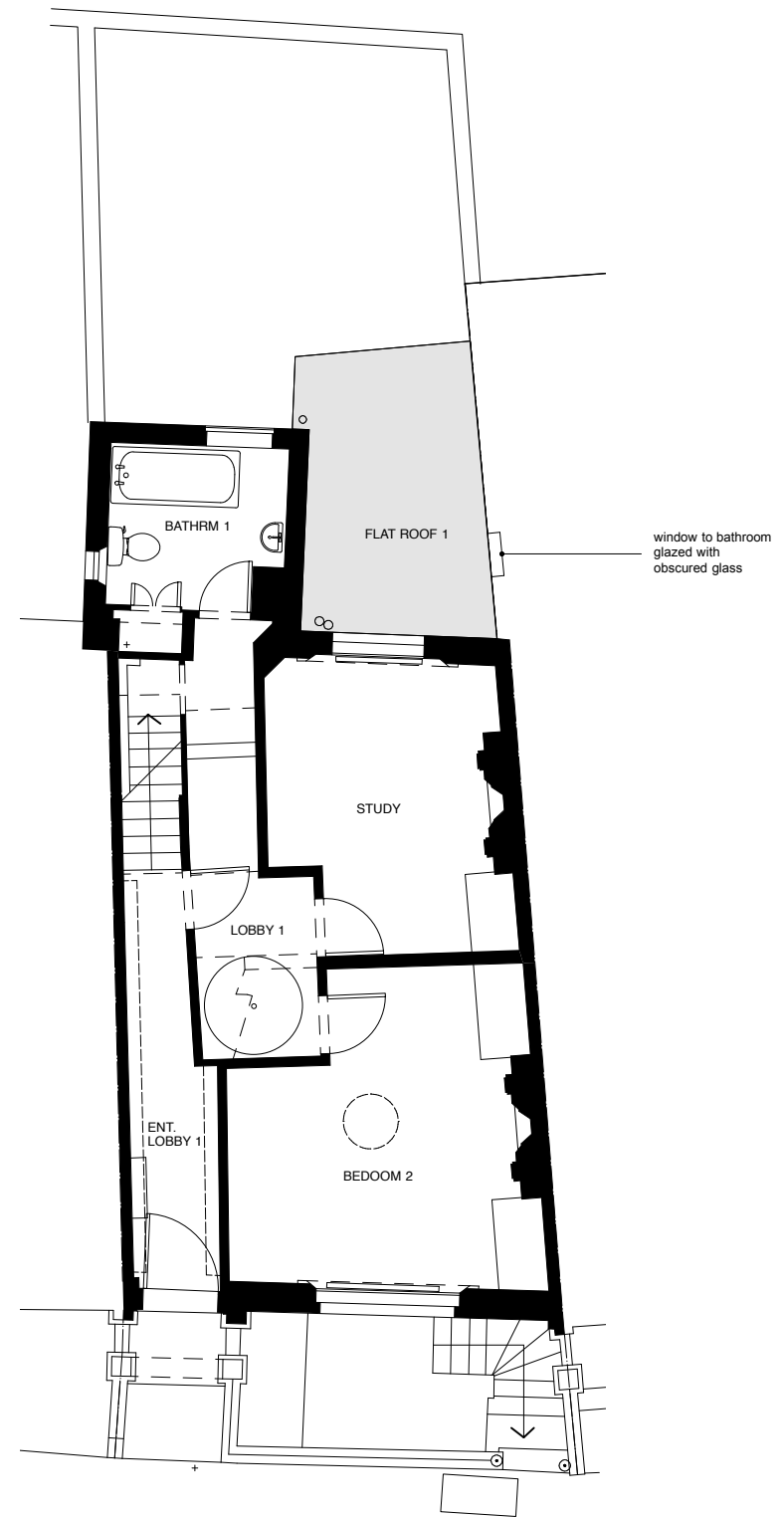

2 existing ground floor plan

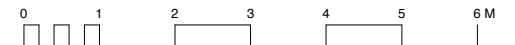

no.	date	revision	no.	date	revision	no.	date	revision				project title - client	drawing title	scale
.				124 Regents Park Road	Existing Basement & Ground Floor Plans	1:50 @ A1 1:100 @ A3
.				Mark and Eleanor Sturdy		date
.				124 Regents Park Road, London, NW1 8XL		22.11.19
.				drawing status	project number	revision
.				Planning	1913	00A1002
.						

Yabsley Stevens Architects Ltd shall have no responsibility made of this document other than for that which it was prepared and issued.

Any drawing errors or divergences should be brought to the attention of Yabsley Stevens Architects

© YABSLEY STEVENS ARCHITECTS LTD



YABSLEY STEVENS ARCHITECTS LTD

18a Broadlands Road London N6 4AN
T - 020 8341 5066 F - 020 8341 5938 mail@ysa.uk.com



124 Regents Park Road
Mark and Eleanor Sturdy
124 Regents Park Road, London, NW1 8XL

drawing title
Existing Basement & Ground Floor Plans

project number
1913

drawing no.
00A1002

revision
—

scale
1:50 @ A1
1:100 @ A3

date
22.11.19

revision
—