BARR GAZETAS

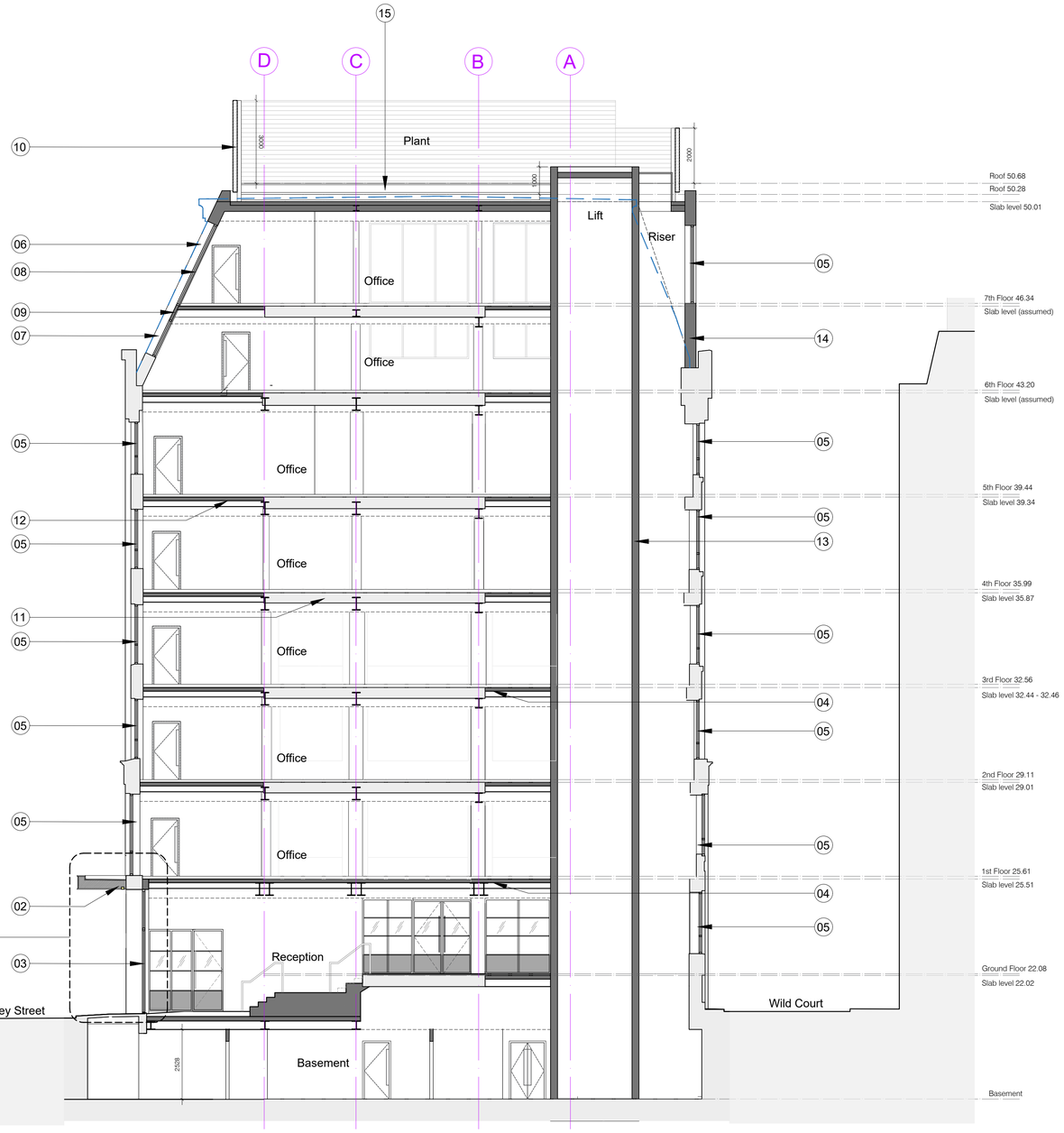

EE
20.202

Proposed Section EE

1:100@A1, 1:200@A3

Note:

1. -
2. New projecting PPC black metal entrance canopy with integrated signage and lighting.
3. New crittal style metal framed, glazed entrance doors. Black colour.
4. New structural infill supported by new steel beams.
5. New double glazed crittal style steel slim line windows. Black colour.
6. New 7th floor mansard storey. Standing seam zinc cladding. Bronze colour finish.
7. Exsiting 6th floor structure retained and re-clad with new standing seam zinc cladding - bronze colour finish
8. New double glazed, metal framed full height windows. Black colour
9. New PPC black metal spandrel panels.
10. New louvered metal plant screen. PPC Grey colour
11. Existing slab and structure retained.
12. New structural infill.
13. New lift shaft.
14. New vertical core extension. Glazed bricks to match existing Wild Court facade.
15. New raised plant deck

KEY :

Existing Walls

Proposed Walls

Existing roof profile

0m 1 2 3 6m

1:100

Rev.	Description.	By	Date
P4	Issued for Planning	AC	28.11.19

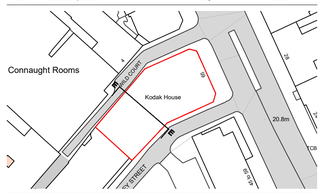

Client
Kings Keeley Limited C/o Clearbell Capital LLP

Project
65 Kingsway - Base Scheme

Title
Proposed Section EE

Status	Purpose of issue			RIBA stage
S2	For Planning			2
Project No.	**Drawn**	**Checked**	**Scale**	**Rev.**
1914	FB	TJ	1:100 @ A1 1:200 @ A3	P4

Drawing No.
1914-BG-01-ZZ-DR-A-20.255

Do not scale from this drawing. The Contractor is to take and check all dimensions on site before work commences. Discrepancies must be reported to the Architect. Subcontractors must verify all dimensions on site before making a shop drawing or commencing manufacturing. This drawing is copyright. ©

© Copyright Barr Gazetas Ltd.
A 19 Heddon Street, London, W1B 4BG
T 0207 636 5581
W www.barrgazetas.com