





BARR GAZETAS

Note:

1. 6th floor cladding to be removed. Structure to be retained.
2. -
3. Existing secondary staircase demolished.
4. Existing modern windows removed.
5. Existing floor slab and beam demolished
6. Existing floor slab and structure retained
7. Existing modern raised floor removed all levels.
8. -
9. -
10. 7th floor mansard to be demolished.
11. Existing roof structure to be demolished.

KEY :

-  Existing walls
-  Demolition and strip out
-  Demolition and strip out
-  Floor slab demolition

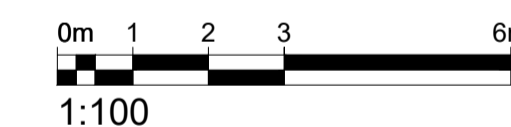
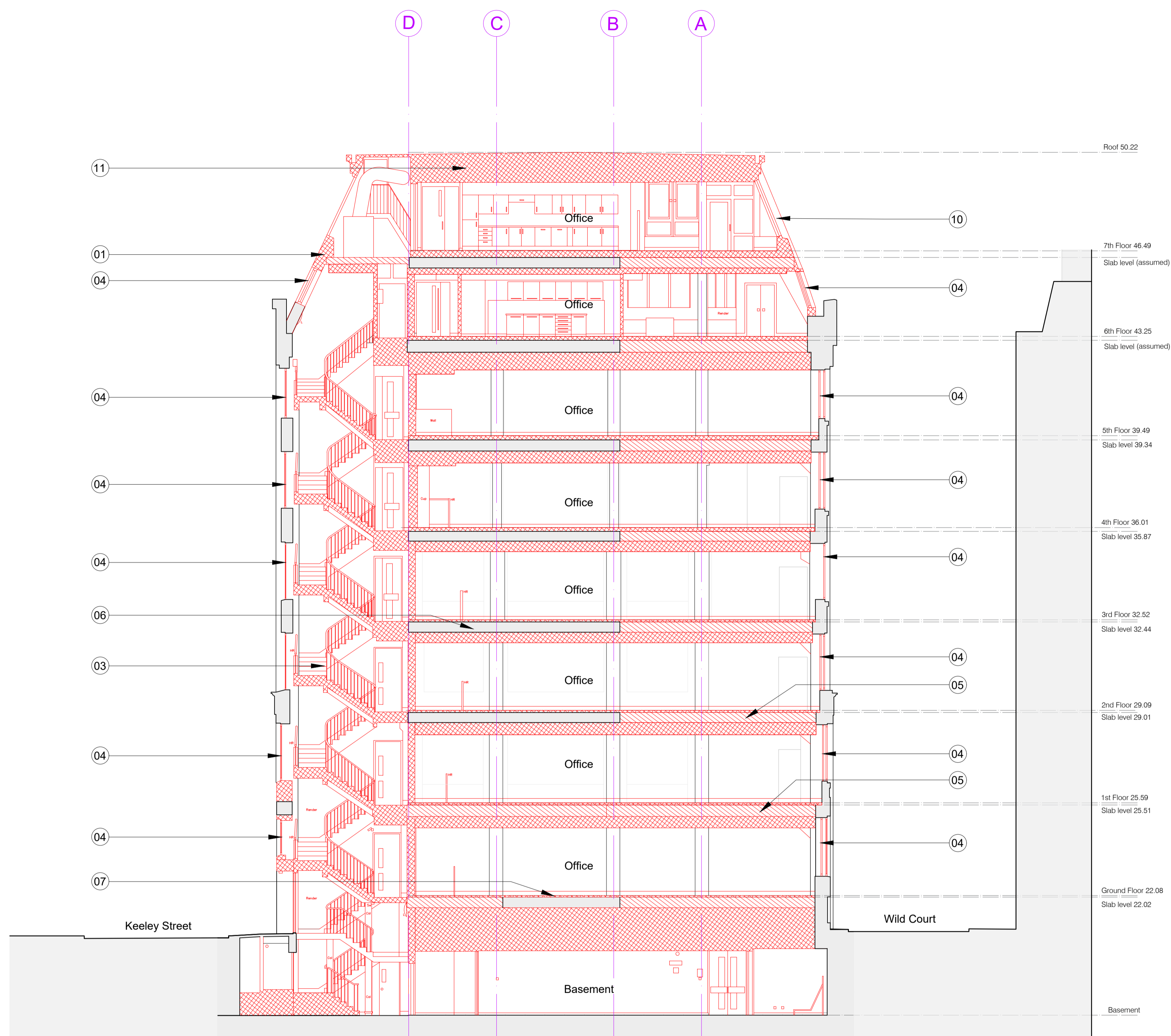

P4	For Planning	AC	28.11.19
----	--------------	----	----------

Rev.	Description.	By	Date
------	--------------	----	------

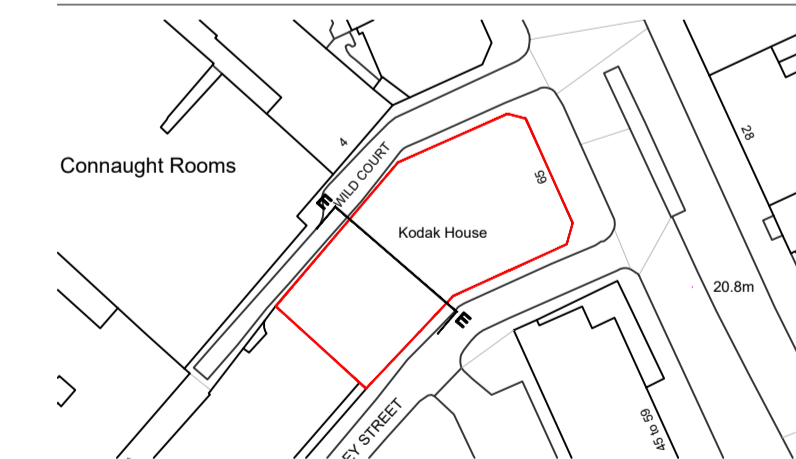

Client
Kings Keeley Limited C/o Clearbell Capital LLP

Project
65 Kingsway - Base Scheme

Title
Demolition Section EE

Status	Purpose of issue	RIBA stage
S2	For Planning	2

Project No.	Drawn	Checked	Scale	Rev.
1914	FB	TJ	1:100 @ A1 1:200 @ A3	P4

Drawing No.
1914-BG-01-ZZ-DR-A-15.255

Do not scale from this drawing. The Contractor is to take and check all dimensions on site before work commences. Discrepancies must be reported to the Architect. Subcontractors must verify all dimensions on site before making a shop drawing or commencing manufacturing. This drawing is copyright. ©

© Copyright Barr Gazetas Ltd.
A 10 Heddon Street, London, W1B 4BG
T 0207 638 5591
W www.barrgazetas.com

01 Demolition Section EE
15.202 1:100@A1, 1:200@A3