

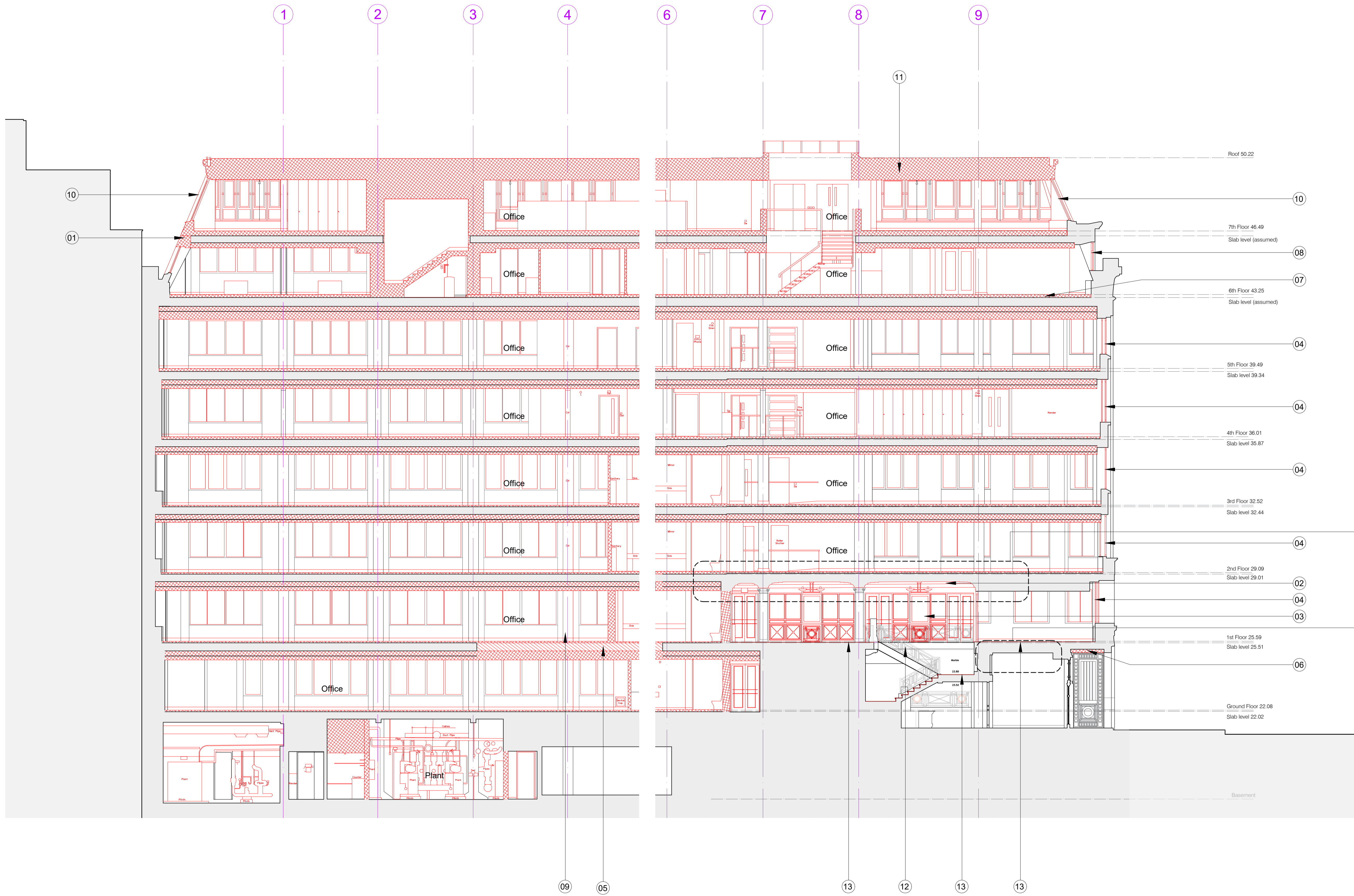



# BARR GAZETAS



Note:

1. 6th floor cladding to be removed. Structure to be retained.
2. Existing coffered ceiling to be demolished due to asbestos.
3. Existing modern glazed screens to be demolished.
4. Existing modern windows removed.
5. Existing floor slab and beam demolished.
6. Existing modern suspended plasterboard ceiling and lights removed, structure retained.
7. Existing modern raised floor removed all levels.
8. Existing 1920's extension and canopy retained, modern windows removed.
9. Column to be removed all levels.
10. 7th floor mansard to be demolished.
11. Existing roof structure to be demolished.
12. Existing balustrades to stair to be retained.
13. Existing modern marble floor finish removed.

KEY :

-  Existing walls
-  Demolition and strip out
-  Demolition and strip out
-  Floor slab demolition

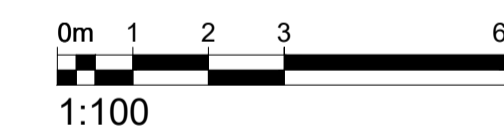

Rev.	Description	By	Date
P4	For Planning	AC	28.11.19

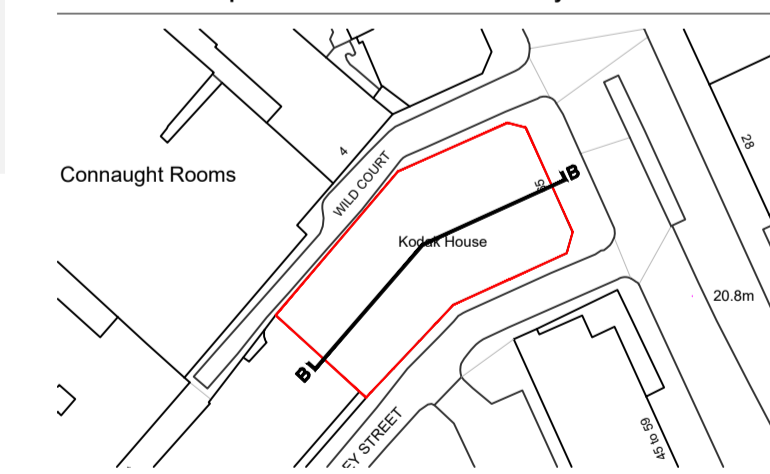

Client  
Kings Keeley Limited C/o Clearbell Capital LLP  
Project  
65 Kingsway - Base Scheme

Status	Purpose of issue	RIBA stage
S2	For Planning	2

Project No.	Drawn	Checked	Scale	Rev.
1914	FB	TJ	1:100 @ A1 1:200 @ A3	P4

Drawing No.  
**1914-BG-01-ZZ-DR-A-15.252**

Do not scale from this drawing. The Contractor is to take and check all dimensions on site before work commences. Discrepancies must be reported to the Architect. Subcontractors must verify all dimensions on site before making a shop drawing or commencing manufacturing. This drawing is copyright. ©

© Copyright Barr Gazetas Ltd.  
A 116 Heddon Street, London, W1B 4BG  
T 0207 638 5581  
W www.barrgazetas.com

01 Demolition Section BB  
15.202 1:100@A1, 1:200@A3