

# BARR GAZETAS

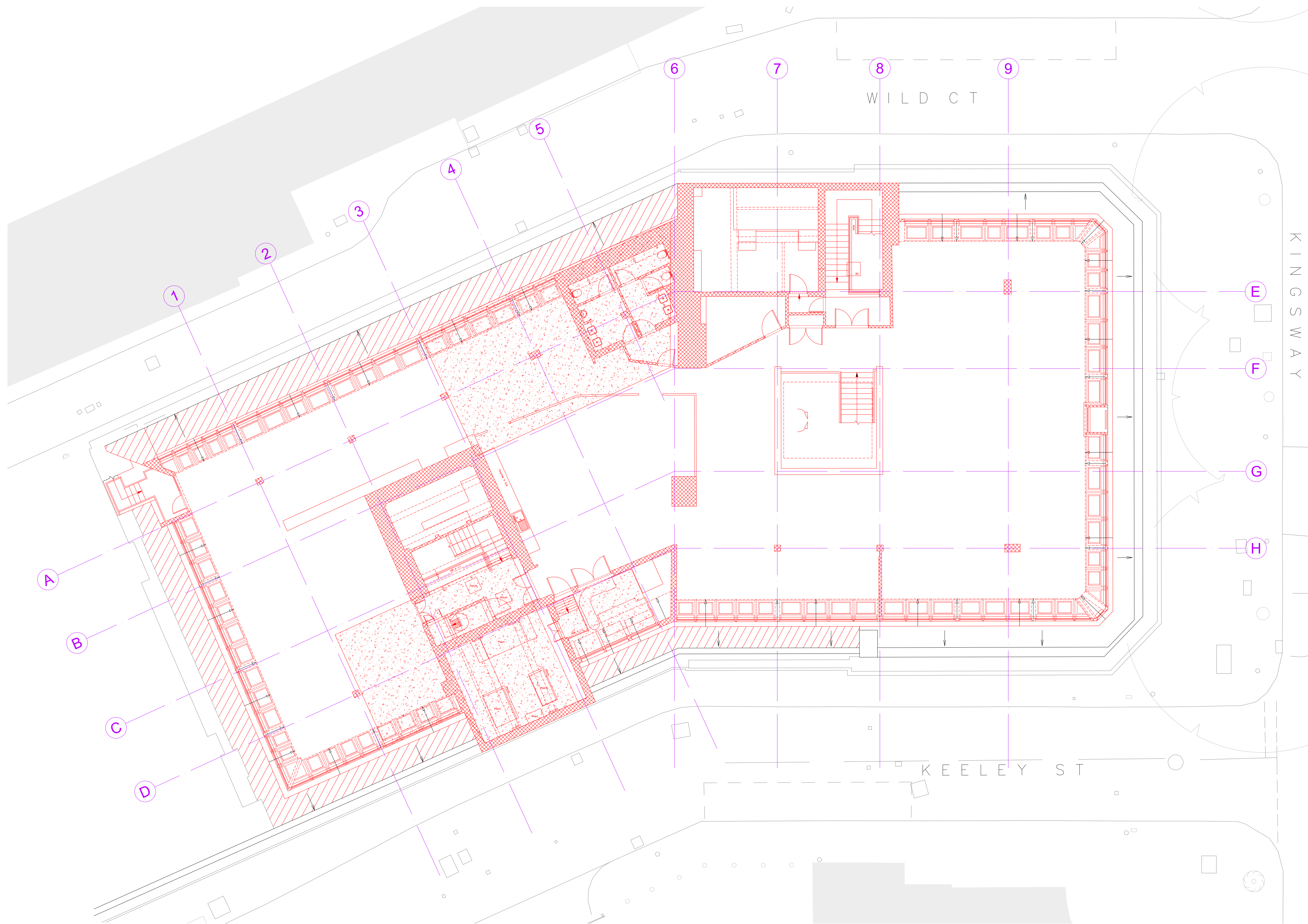

- KEY :
- Existing walls
  - Demolition and strip out
  - Demolition and strip out
  - Structural floor slab demolition. Refer to SE information.
  - 6th floor facade cladding removed only. Structure retained.

GENERAL NOTE:  
All modern (non-original) finishes, fixtures, fittings and linings to be removed from walls, floors and ceilings throughout.

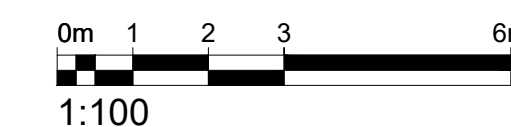

P4	For Planning	AC	28.11.19
Rev.	Description.	By	Date

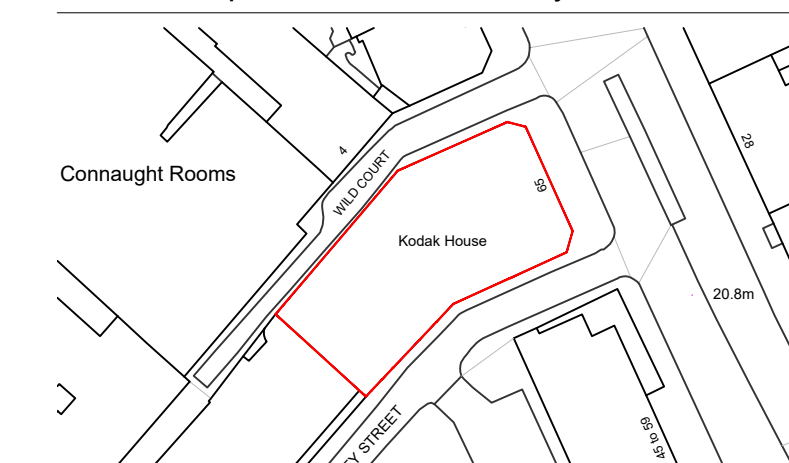

Client  
Kings Keeley Limited C/o Clearbell Capital LLP  
Project  
65 Kingsway - Base Scheme

Status	Purpose of issue	RIBA stage
S2	For Planning	2

Project No.	Drawn	Checked	Scale	Rev.
1914	FB	TJ	1:100 @ A1 1:200 @ A3	P4

Drawing No.  
**1914-BG-01-07-DR-A-15.209**

Do not scale from this drawing. The Contractor is to take and check all dimensions on site before work commences. Discrepancies must be reported to the Architect. Subcontractors must verify all dimensions on site before making a shop drawing or commencing manufacturing. This drawing is copyright ©  
© Copyright Barr Gazetas Ltd.  
A 10 Heddon Street, London, W1B 4BG  
T 0207 638 5581  
W www.barrgazetas.com

01 Demolition Seventh Floor Plan  
1:100@A1, 1:200@A3