

BARR GAZETAS

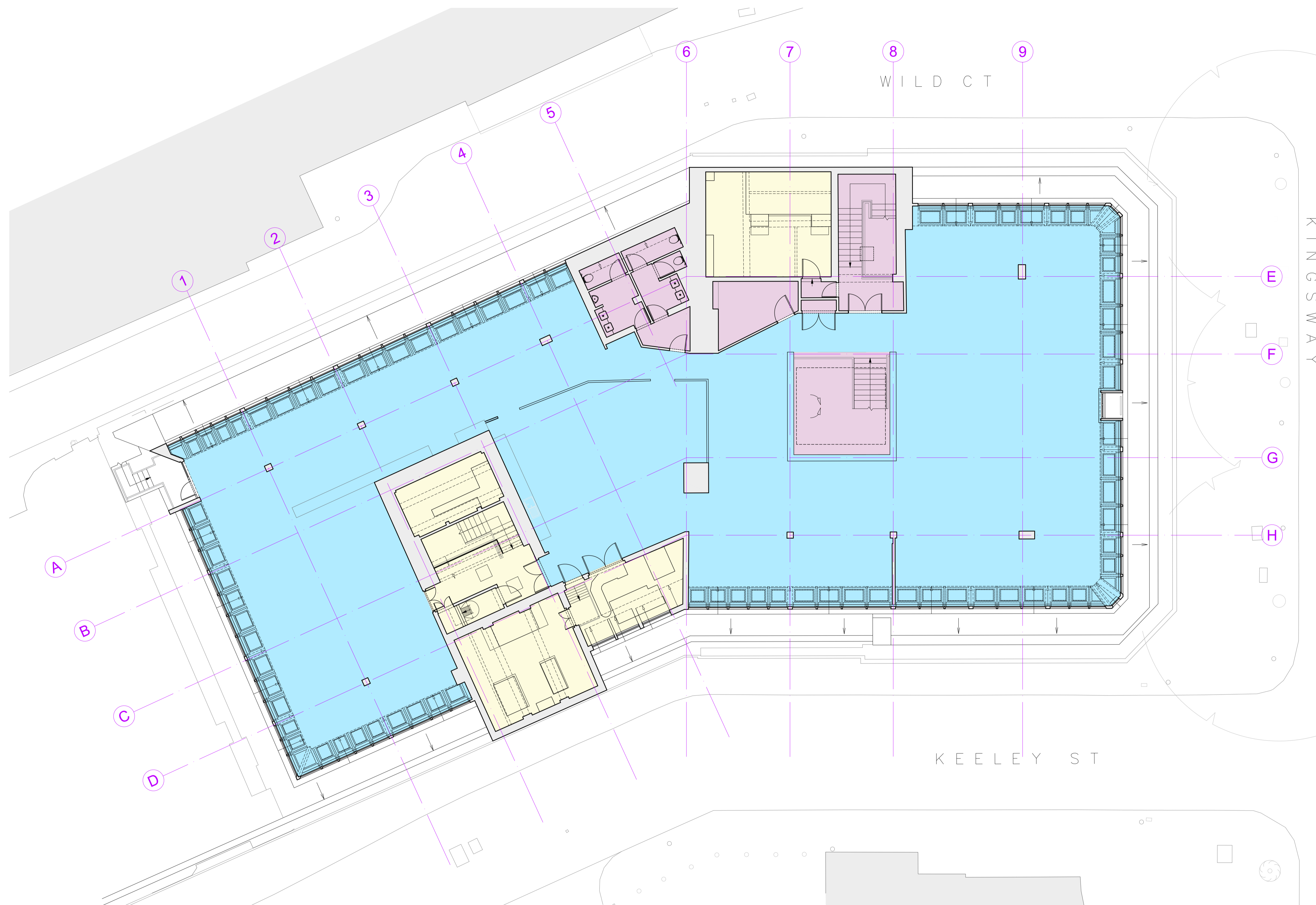

- KEY :
- Existing Walls
 - Class B1 - Business
 - Plant / Risers / Services
 - Common parts

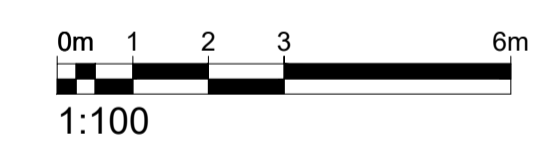

| P4 | For Planning | AC | 28.11.19 |
|------|--------------|----|----------|
| Rev. | Description. | By | Date |

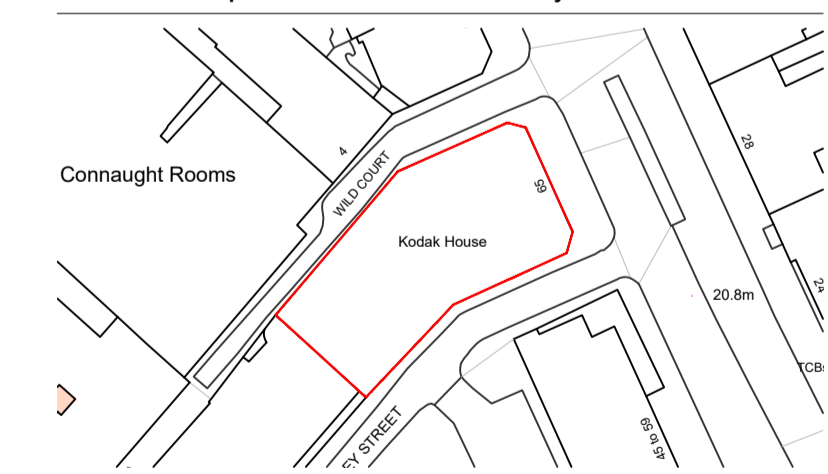

Client
Kings Keeley Limited C/o Clearbell Capital LLP

Project
65 Kingsway - Base Scheme

Title
Existing Seventh Floor Plan

| Status | Purpose of issue | RIBA stage |
|--------|------------------|------------|
| S2 | For Planning | 2 |

| Project No. | Drawn | Checked | Scale | Rev. |
|-------------|-------|---------|--------------------------|------|
| 1914 | FB | TJ | 1:100 @ A1 1:200 @ A3 | P4 |

Drawing No.
1914-BG-01-07-DR-A-10.209

Do not scale from this drawing. The Contractor is to take and check all dimensions on site before work commences. Discrepancies must be reported to the Architect. Subcontractors must verify all dimensions on site before making a shop drawing or commencing manufacturing. This drawing is copyright. ©

01 Existing Seventh Floor Plan
1:100@A1, 1:200@A3