

# BARR GAZETAS

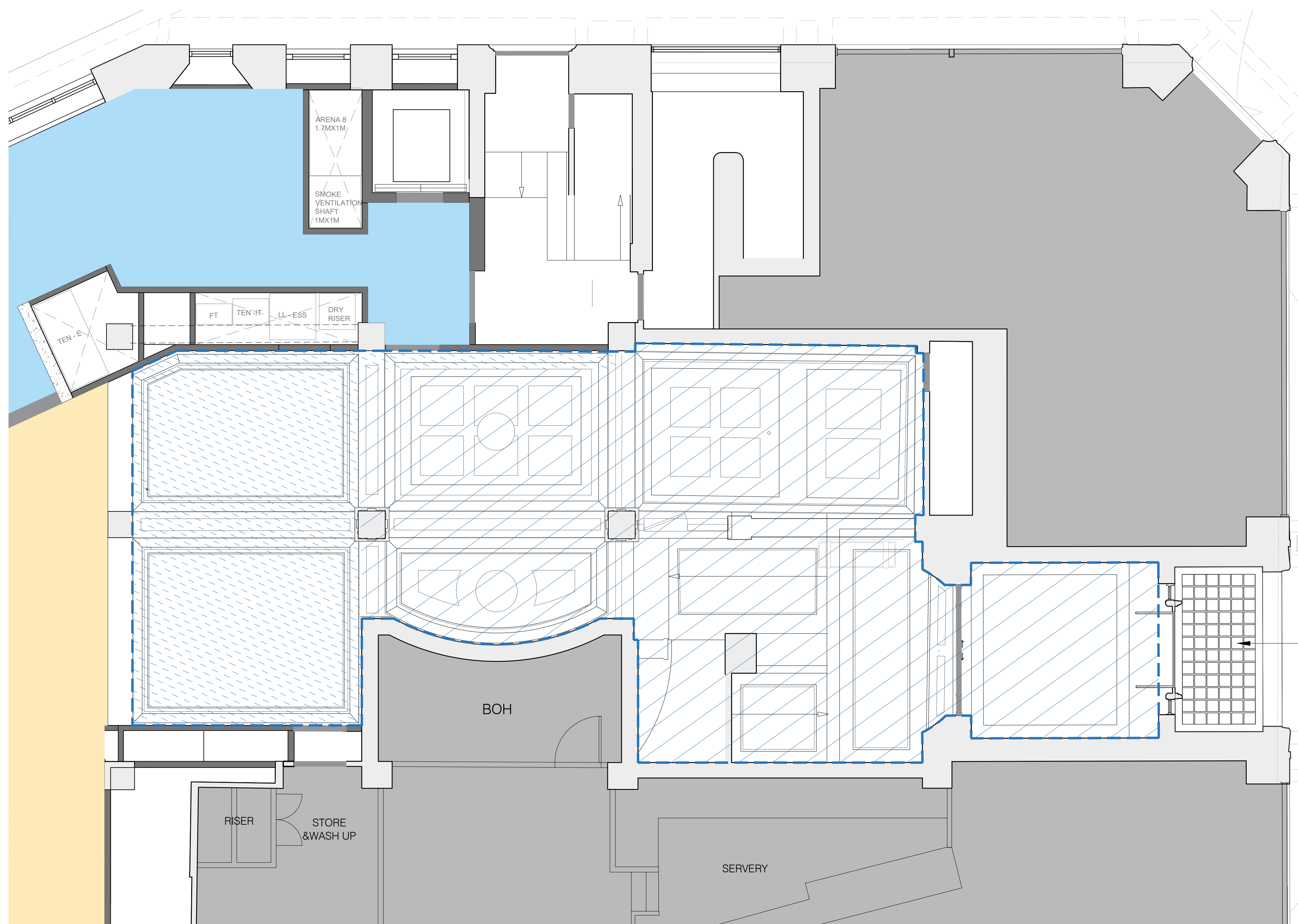

- KEY :
- Existing Walls
  - Suspended plasterboard ceiling with recessed lighting.
  - New structural ceiling with exposed services and suspended lighting.
  - Not in scope
  - Extent of existing original ceiling retained and restored.
  - Extent of new coffered ceiling details to match adjacent existing historic ceiling like for like.

Note:

1. New integrated backlit soffit with black metal grid pattern.

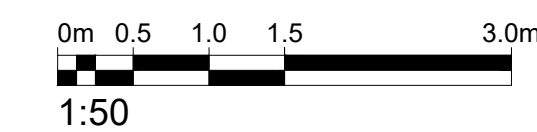

P4	Issued for Planning	AC	28.11.19
----	---------------------	----	----------

Rev.	Description.	By	Date
------	--------------	----	------

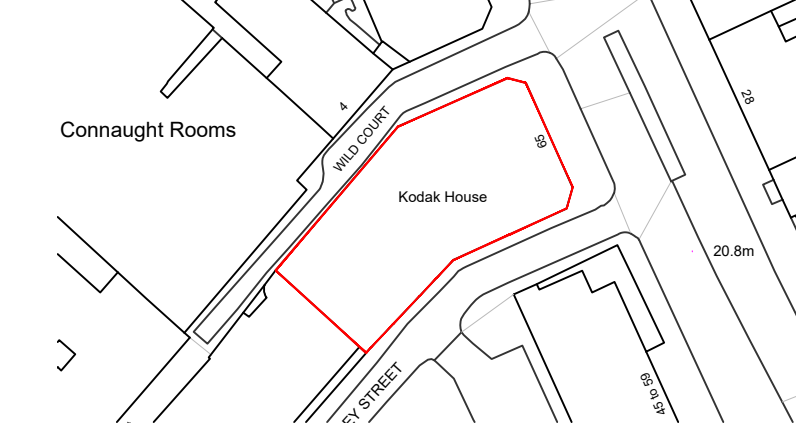

Client  
Kings Keeley Limited C/o Clearbell Capital LLP  
Project  
65 Kingsway - Base Scheme

Title  
Proposed Historic Ceiling Detail - Ground Floor

Status	Purpose of issue	RIBA stage
S2	For Planning	2

Project No.	Drawn	Checked	Scale	Rev.
1914	FB	TJ	1:50 @ A1 1:100 @ A3	P4

Drawing No.  
**1914-BG-01-ZZ-DR-A-35.270**

Do not scale from this drawing. The Contractor is to take and check all dimensions on site before work commences. Discrepancies must be reported to the Architect. Subcontractors must verify all dimensions on site before making a shop drawing or commencing manufacturing. This drawing is copyright. ©

01 Proposed Ground Floor Ceiling Plan Detail  
20.202 1:50@A1, 1:100@A3