



# BARR GAZETAS

KEY :

-  Existing Walls
-  Proposed Construction

Note:

1. Existing portland stone cill cleaned and repaired.
2. Existing red brick facade repaired and cleaned. Material below window varies through facades - bronze panel/brickwork/white glazed brickwork.
3. New thermal break double glazed crittal style steel frame window to match original design. Black colour.
4. Inward opening vent.
5. Fixed pane.
6. Steel false divider. Black colour.
7. Hardwood painted cill.
8. Single point safety anchorage for cleaning/maintenance.

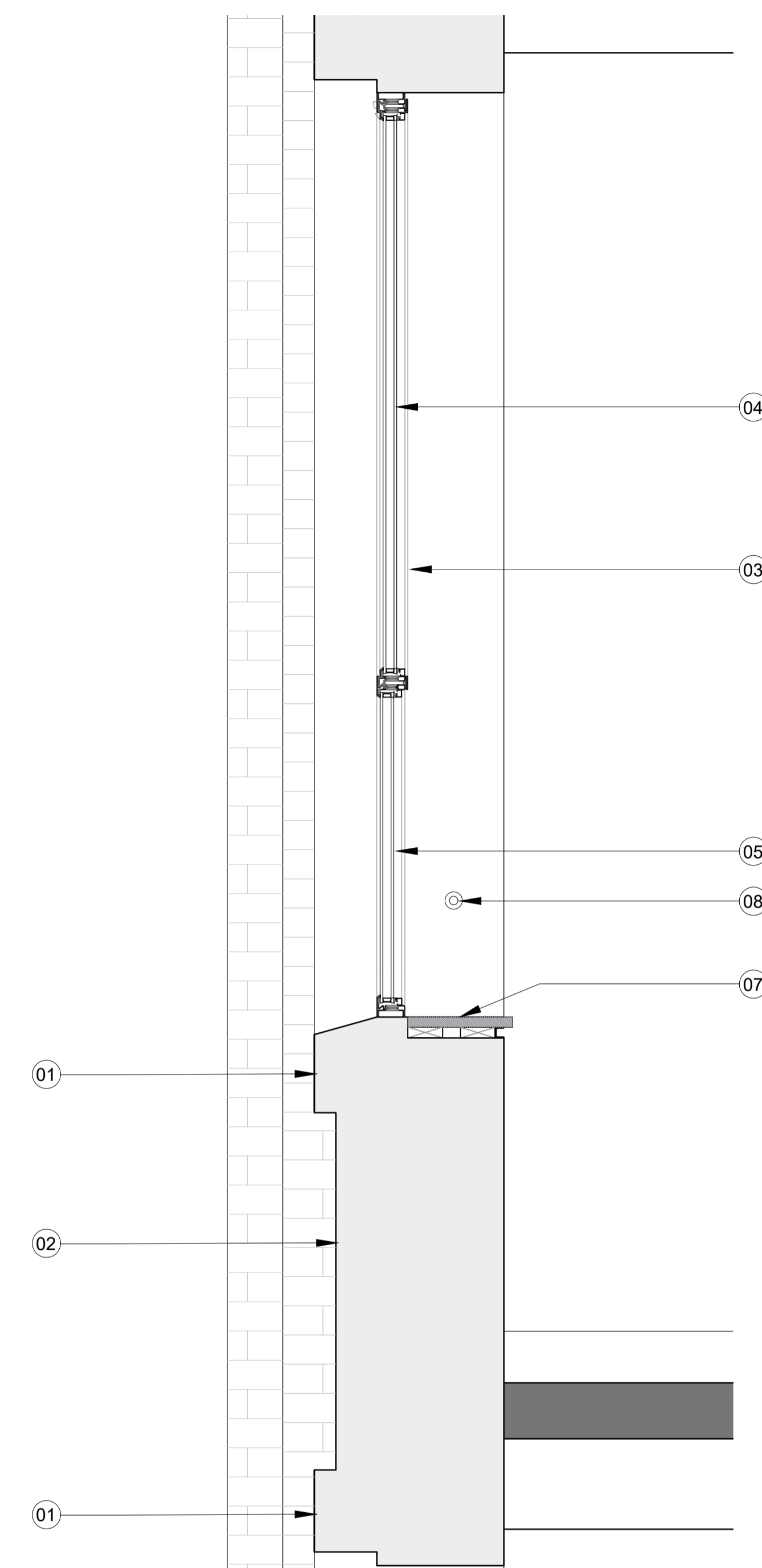
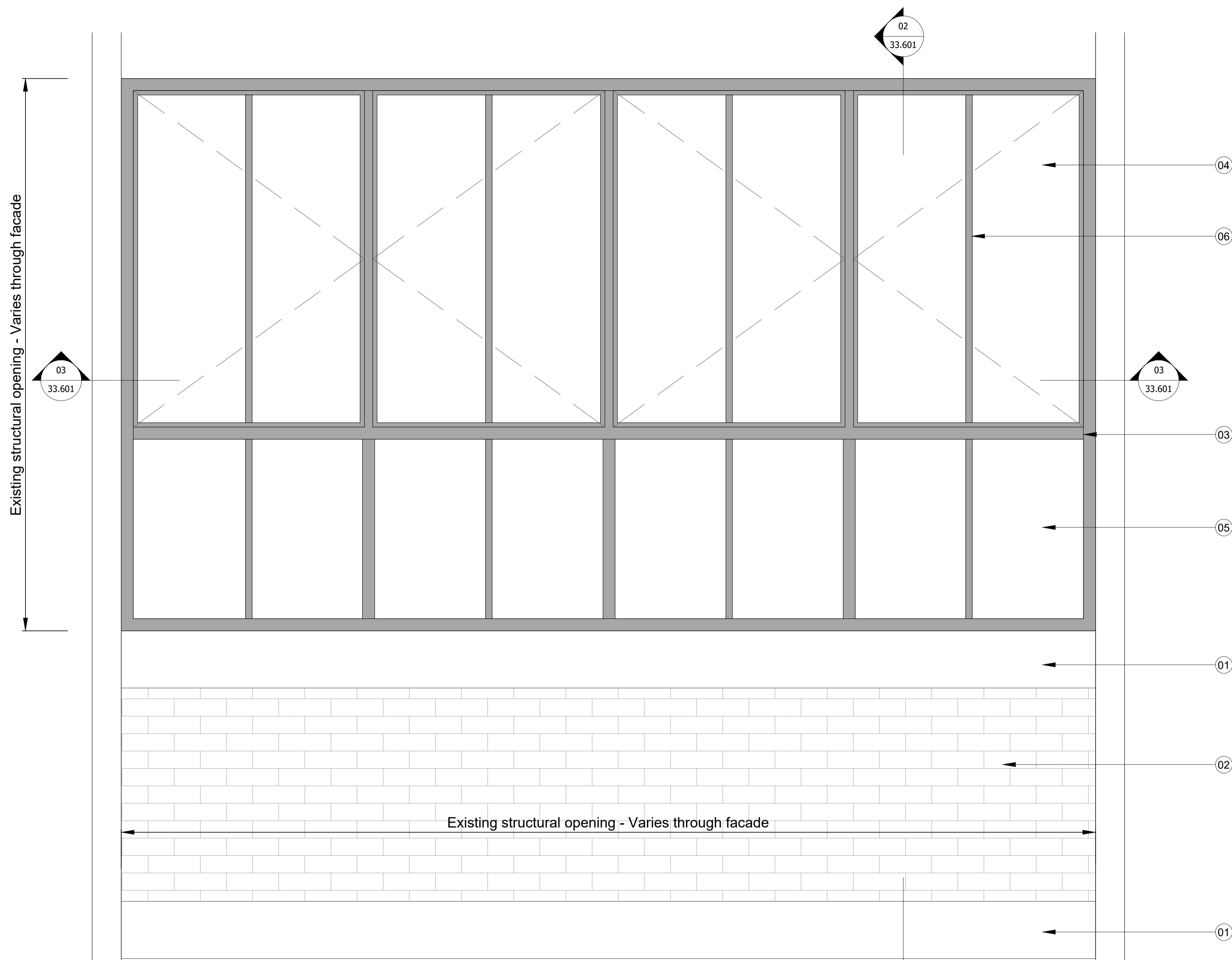

01  
20.271  
Typical Replacement Window - Elevation  
1:10@A1, 1:20@A3

02  
33.601  
Typical Replacement Window - Section  
1:10@A1, 1:20@A3

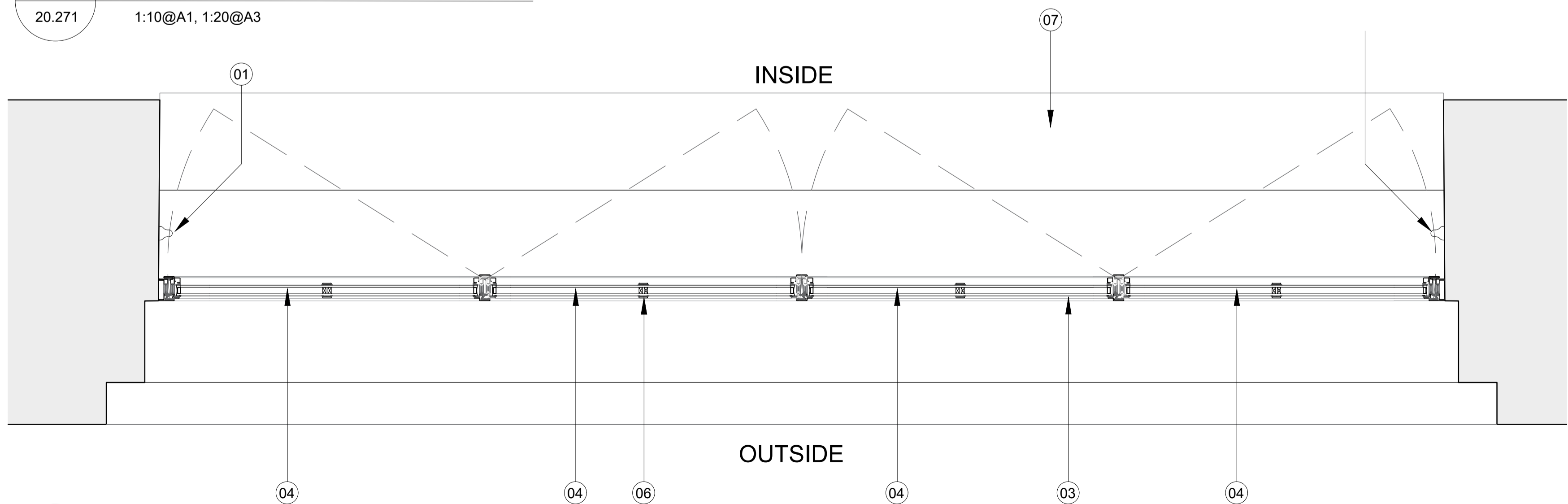

03  
33.601  
Typical Replacement Window - Plan  
1:10@A1, 1:20@A3

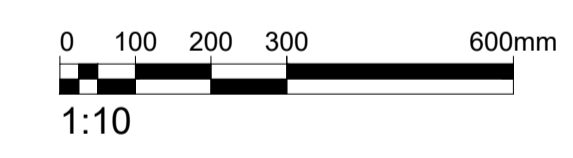

Rev.	Description	By	Date
P4	Issued for Planning	AC	28.11.19

Client  
Kings Keeley Limited C/o Clearbell Capital LLP

Project  
65 Kingsway - Base Scheme

Title  
Typical Replacement Window Details

Status	Purpose of issue	RIBA stage
S2	For Planning	2

Project No.	Drawn	Checked	Scale	Rev.
1914	FB	TJ	1:10 @ A1 1:20 @ A3	P4

Drawing No.  
**1914-BG-01-ZZ-DR-A-33.601**

Do not scale from this drawing. The Contractor is to take and check all dimensions on site before work commences. Discrepancies must be reported to the Architect. Subcontractors must verify all dimensions on site before making a shop drawing or commencing manufacturing. This drawing is copyright ©

© Copyright Barr Gazetas Ltd.  
A 115 Heddon Street, London, W1B 4BG  
T 0207 638 5591  
W www.barrgazetas.com