

SITE LOCATION PLAN

AREA 2 HA

SCALE: 1:1250 on A4

CENTRE COORDINATES: 526565 , 184418

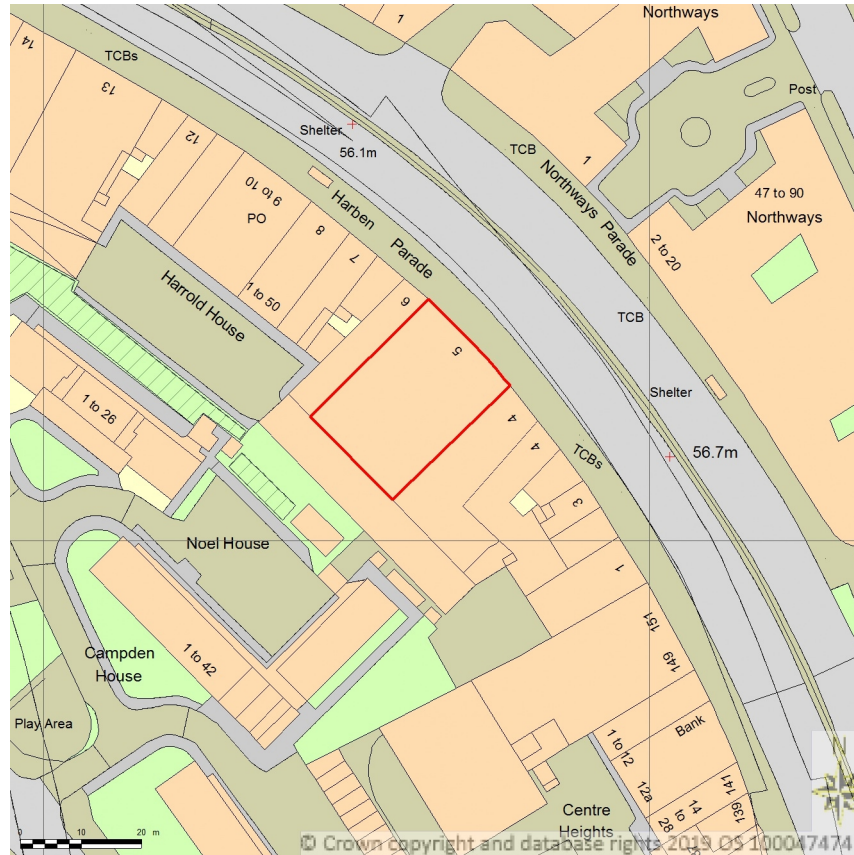

Supplied by Streetwise Maps Ltd

www.streetwise.net

Licence No: 100047474

12:36:42 21/06/2019

Drawing no. PLAN_01

BLOCK/SITE PLAN
 AREA 90m x 90m
 SCALE: 1:500 on A4
 CENTRE COORDINATES: 526564 , 184426

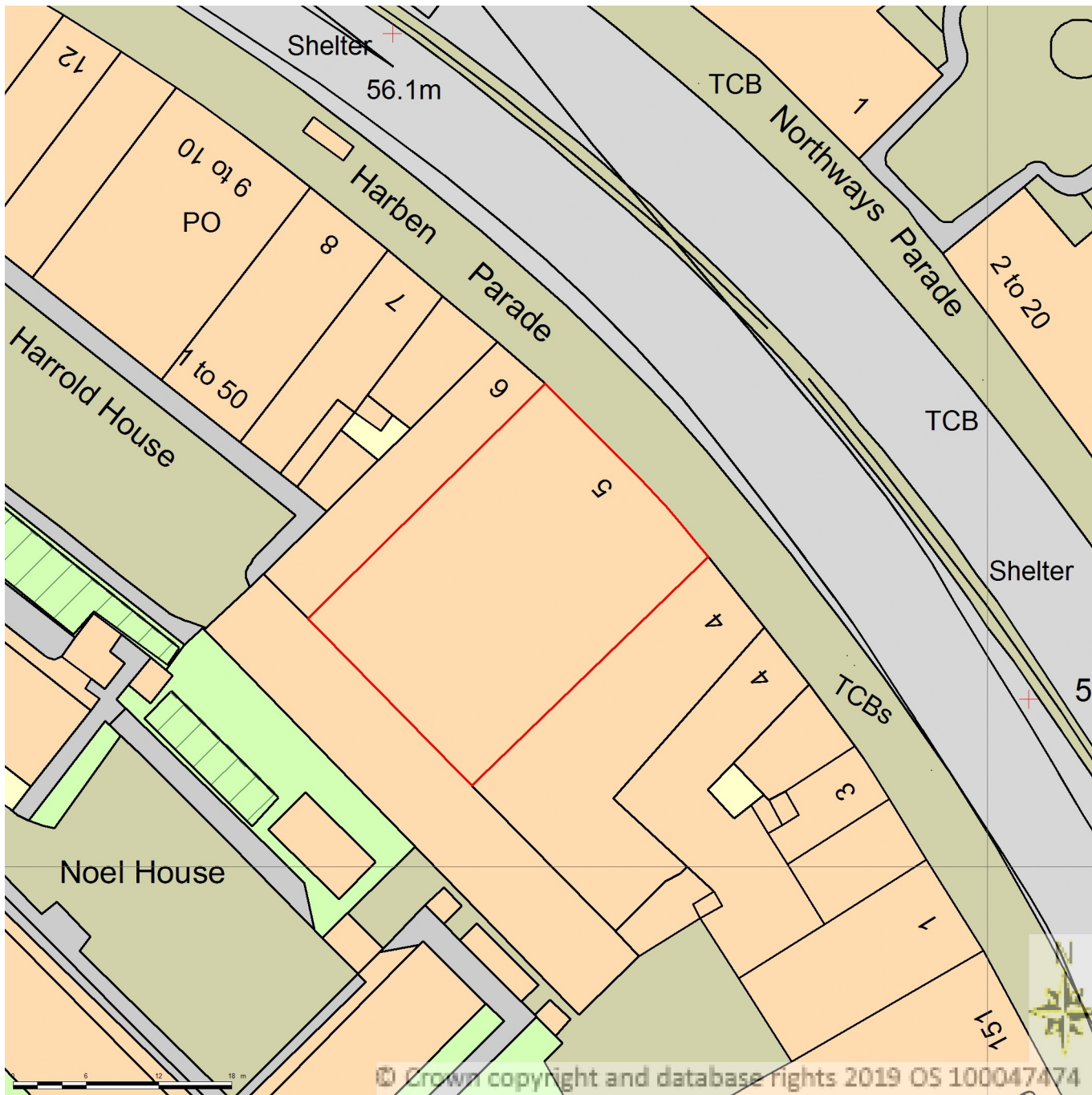

Supplied by Streetwise Maps Ltd
www.streetwise.net
 Licence No: 100047474
 12:36:51 21/06/2019
 Drawing no. PLAN_02



Existing North East Elevation

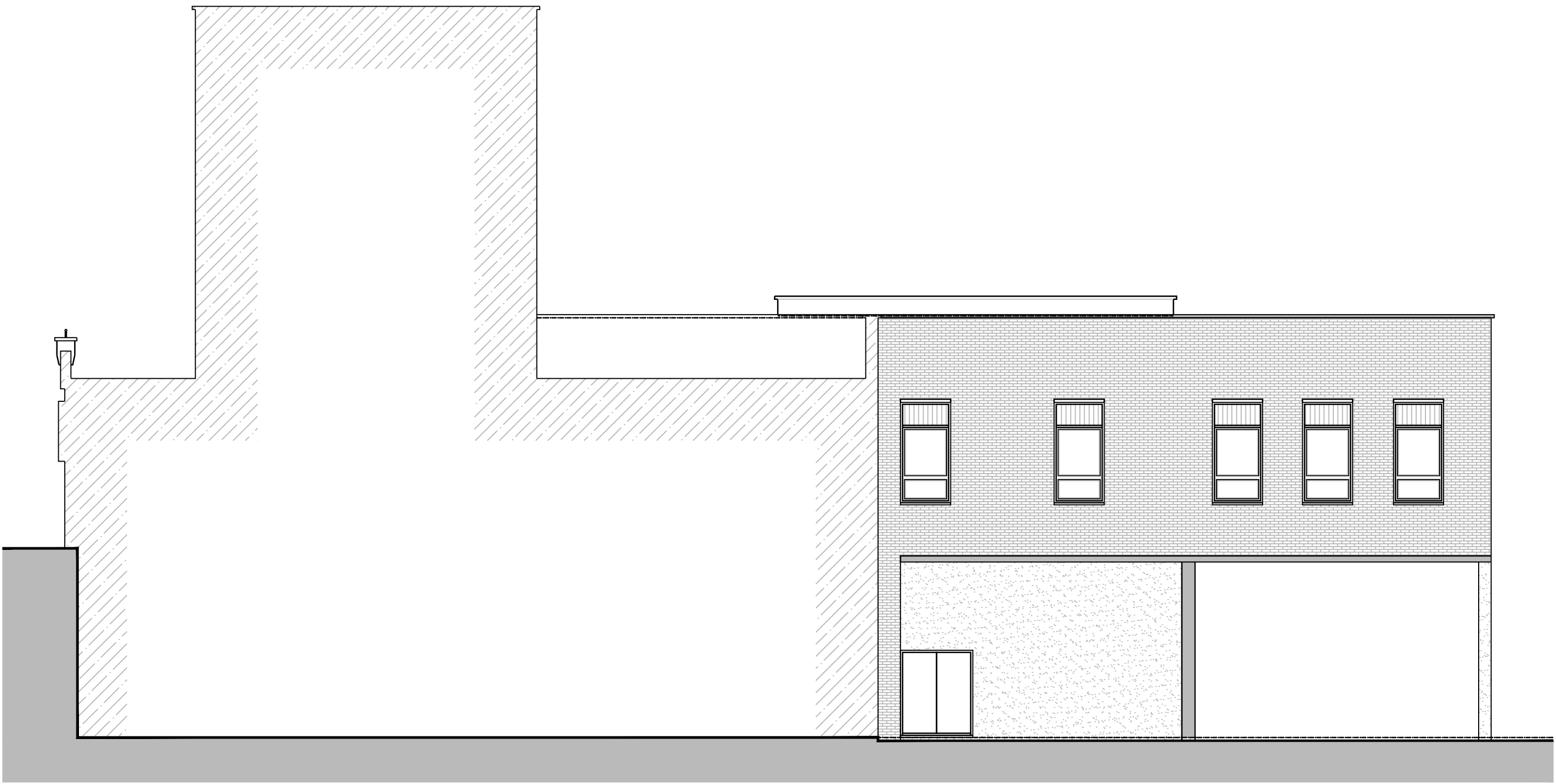

Existing North West Elevation



Existing South West Elevation

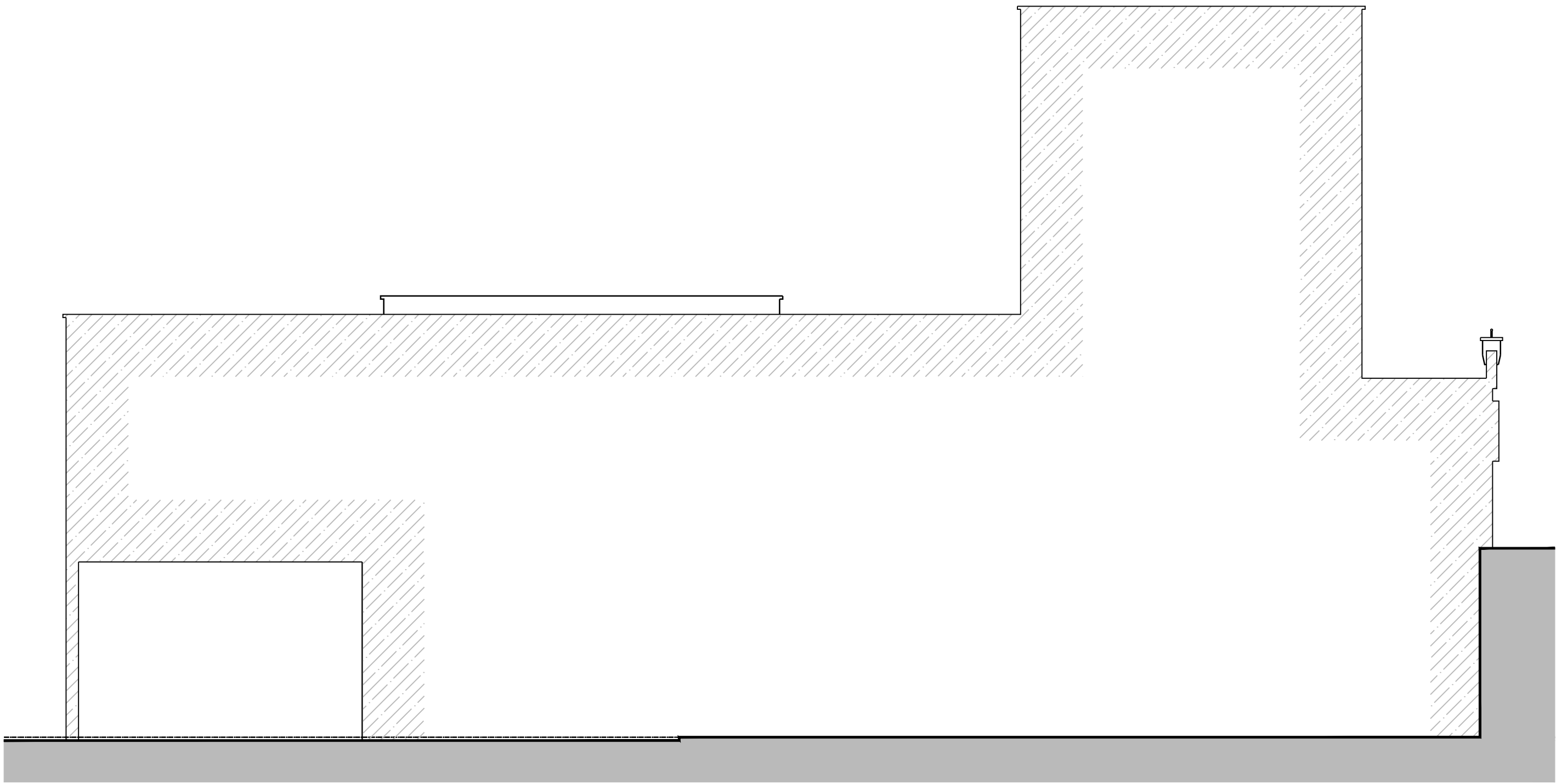

Existing South East Elevation

Rev	Date	Description	DRAWING TITLE
PROJECT TITLE			Existing Elevations
Swiss Cottage			Drawing no. PLAN_03
DRAWING PURPOSE			
TOWN PLANNING			



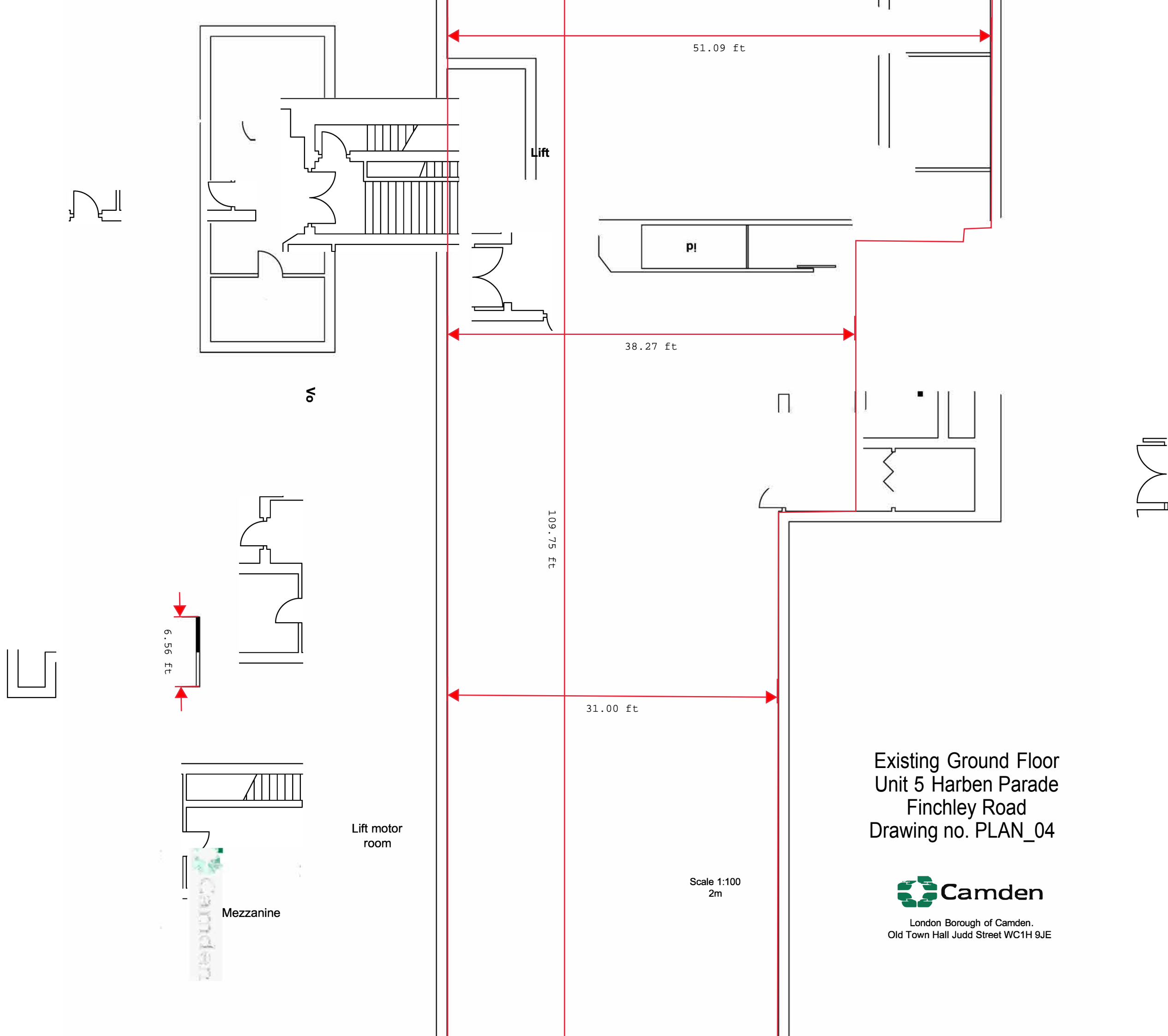

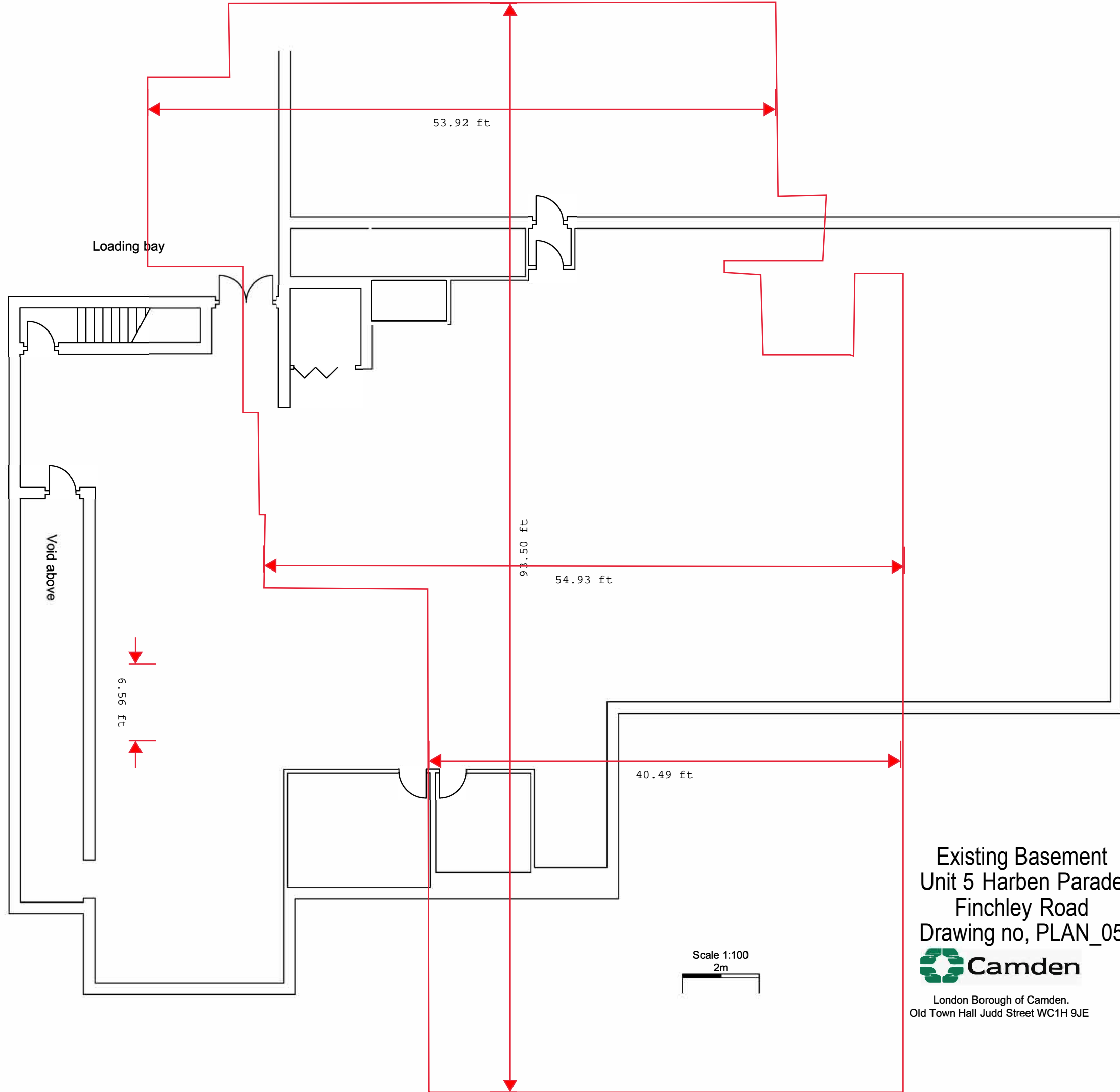

Existing Basement
Unit 5 Harben Parade
Finchley Road
Drawing no, PLAN_05

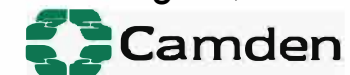

London Borough of Camden.
Old Town Hall Judd Street WC1H 9JE

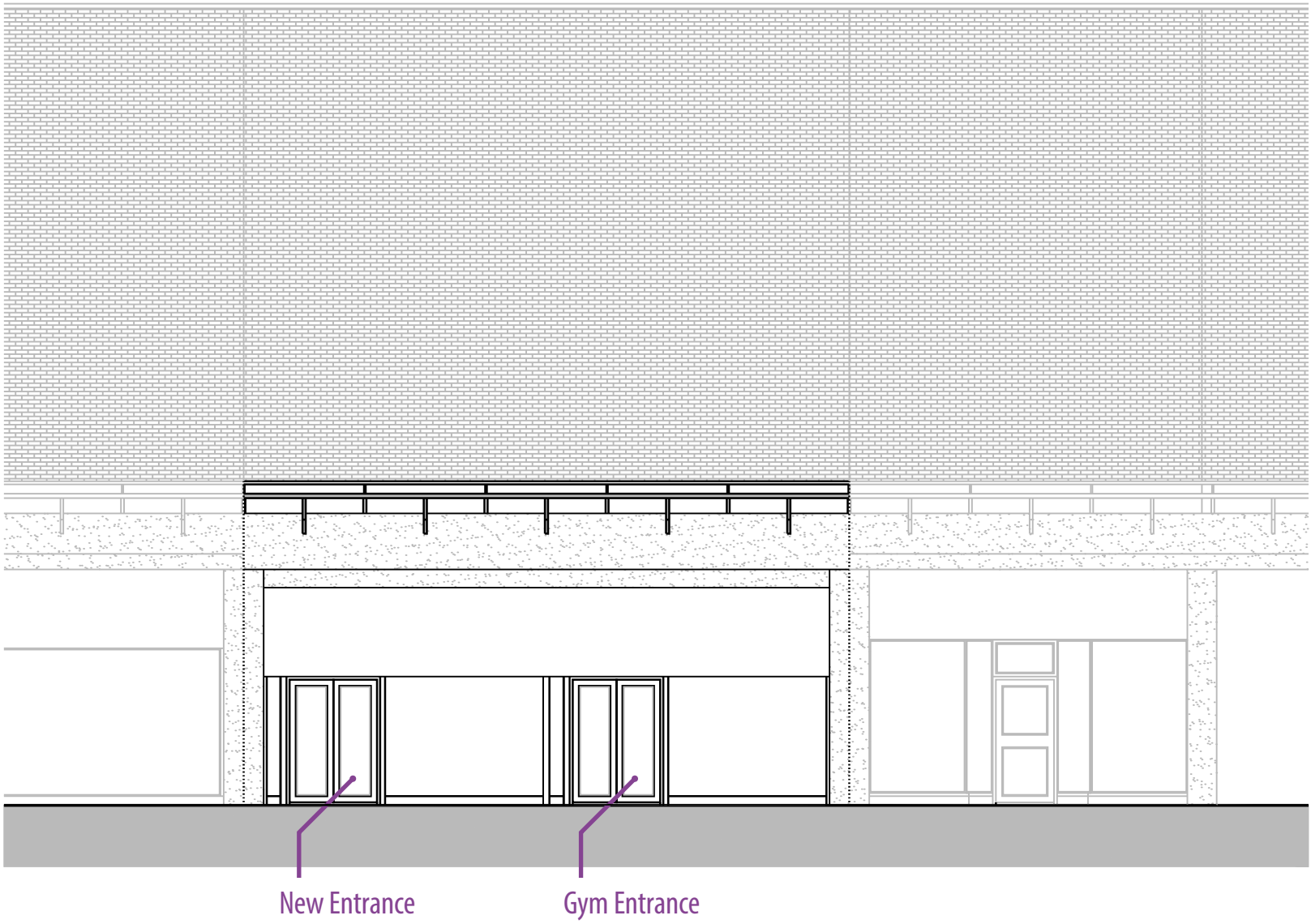

Proposed North East Elevation

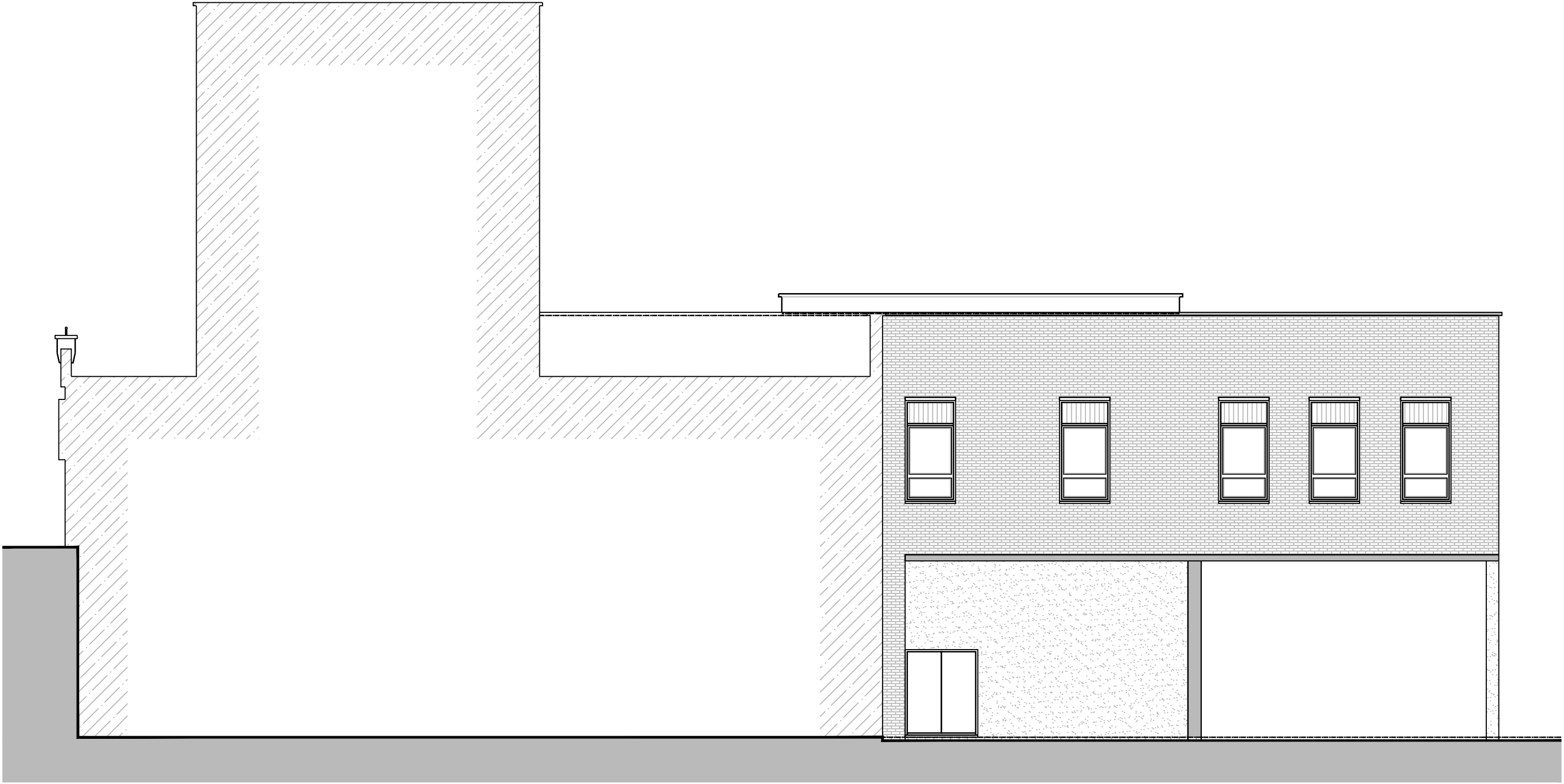

Proposed North West Elevation



Proposed South West Elevation

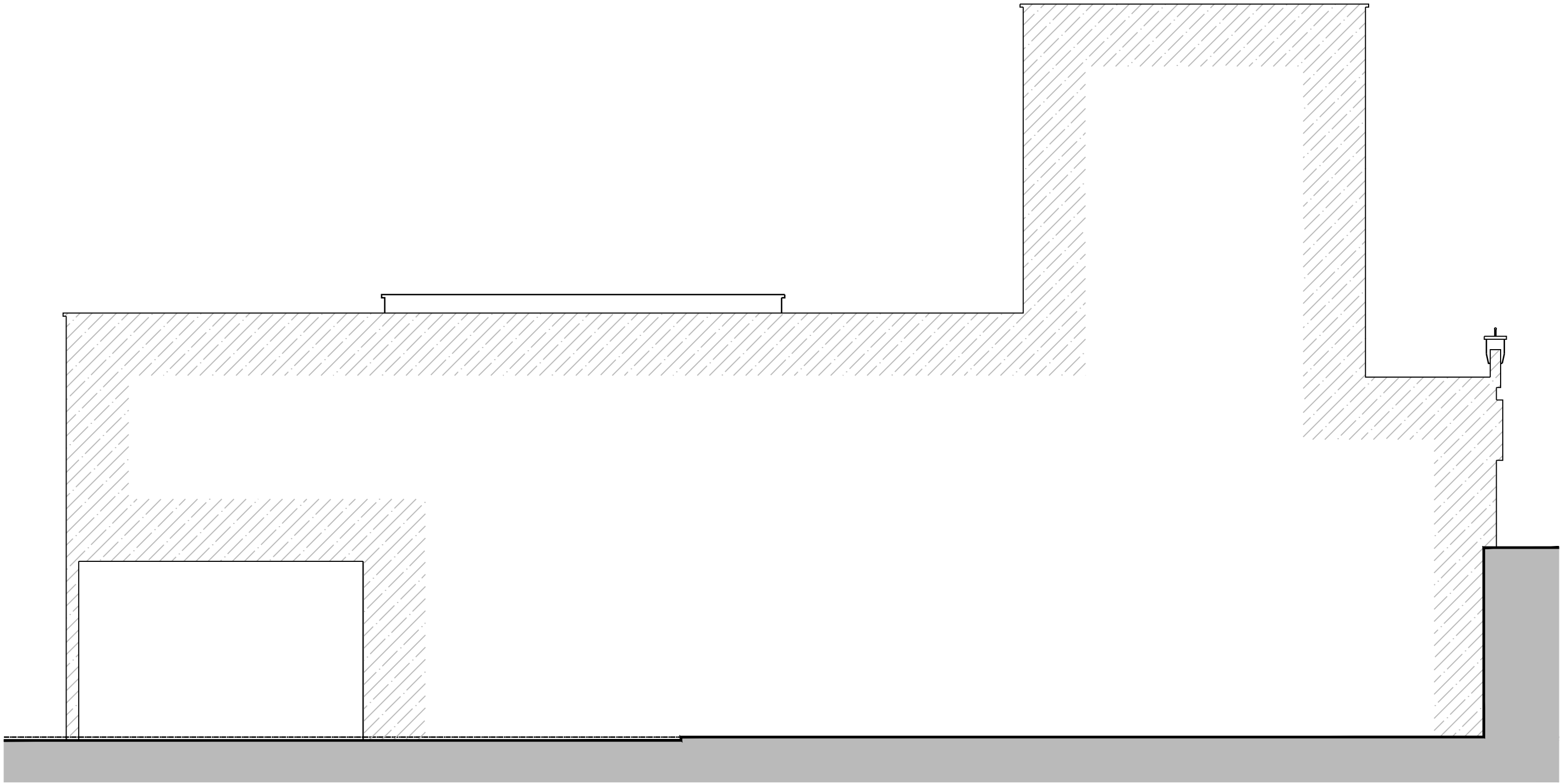

Proposed South East Elevation

Rev	Date	Description	DRAWING TITLE
PROJECT TITLE			Proposed Elevations
Swiss Cottage			Drawing no. PLAN_06
DRAWING PURPOSE			
TOWN PLANNING			



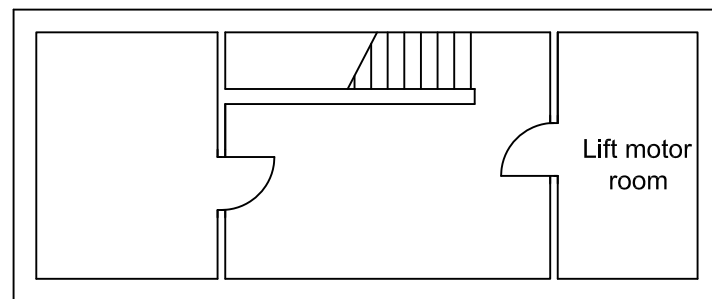
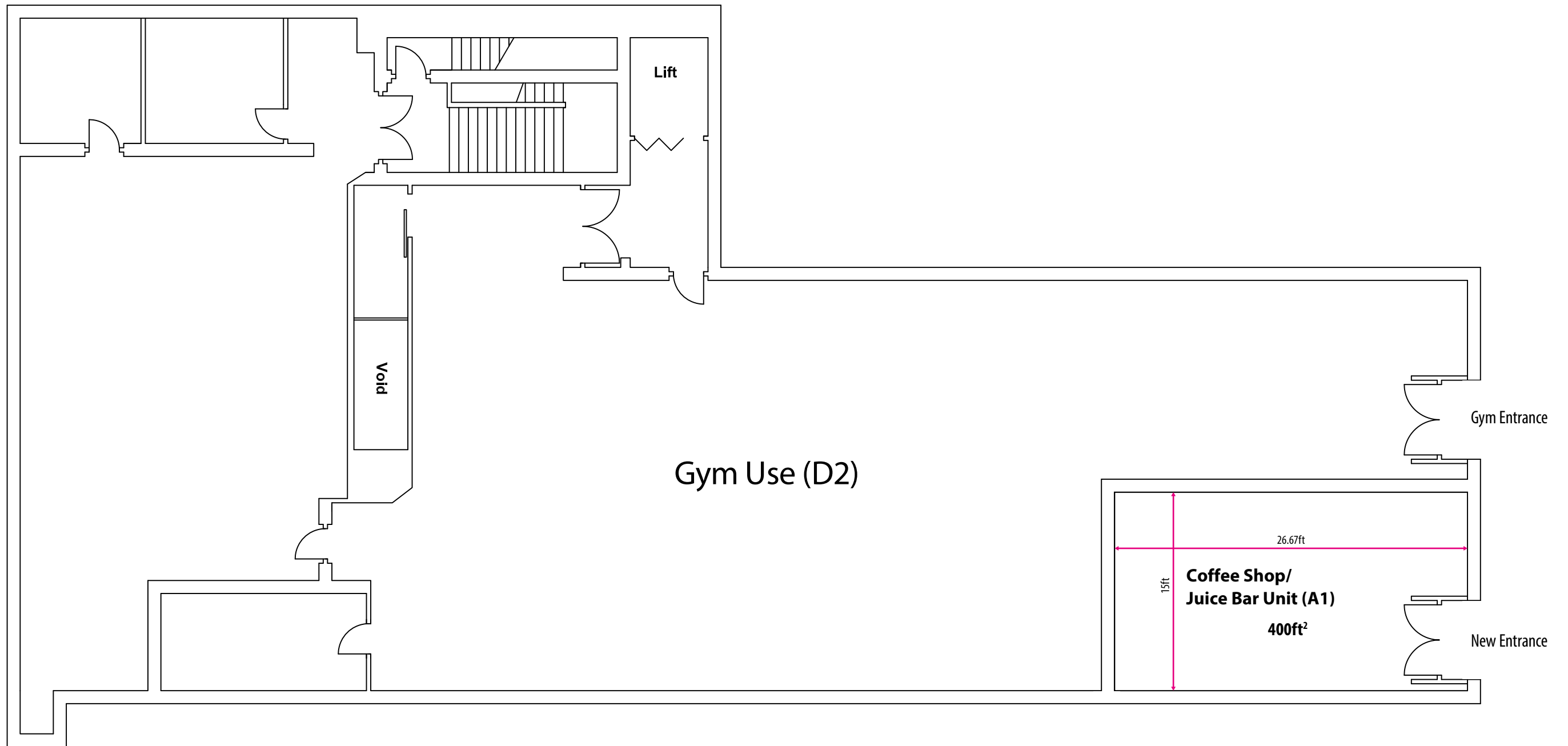

Mezzanine

Scale 1:100
2m

Proposed Ground Floor
Unit 5 Harben Parade
Finchley Road
Drawing no, PLAN_07



London Borough of Camden.
Old Town Hall Judd Street WC1H 9JE



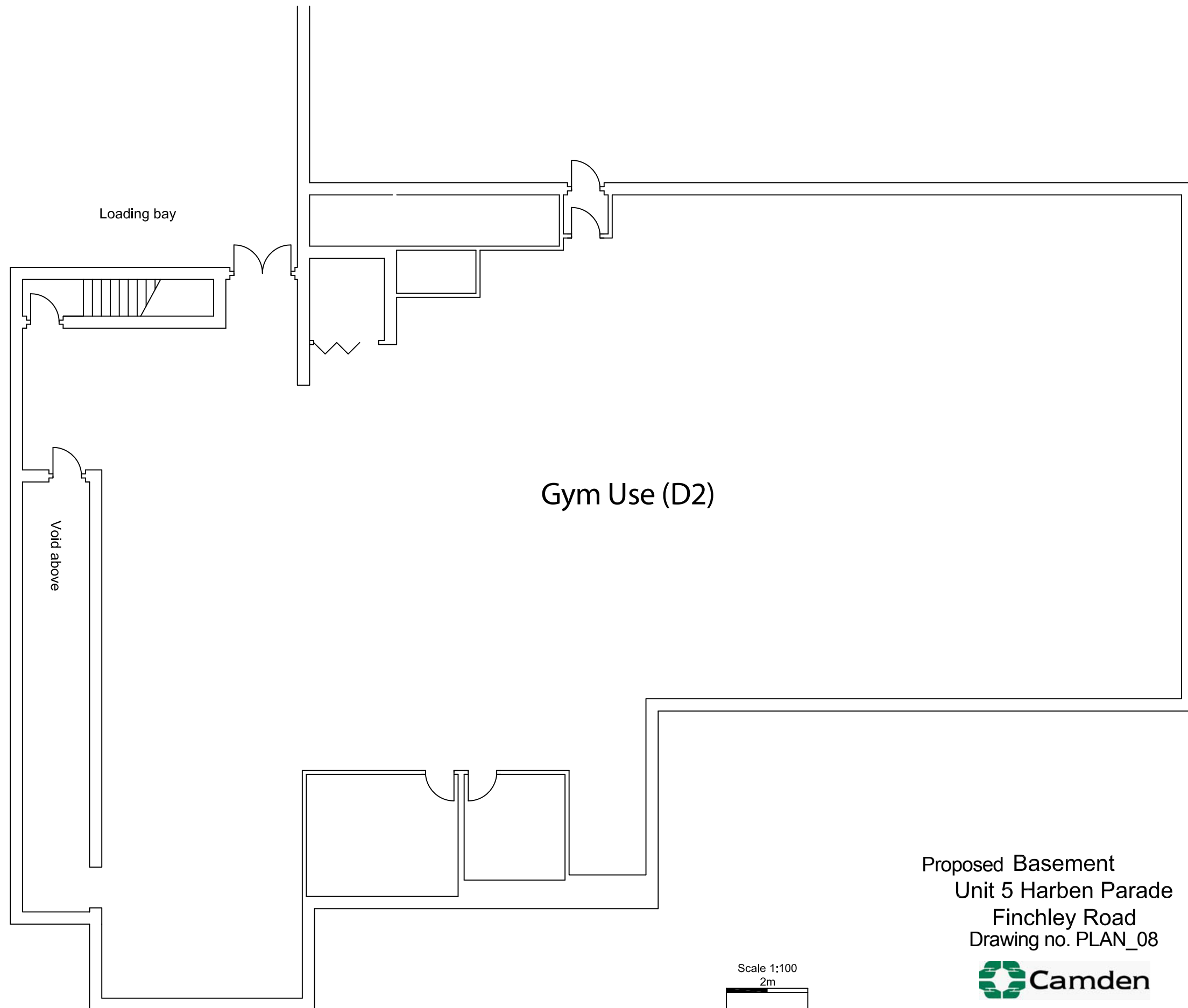

Gym Use (D2)

Void above

Loading bay

Scale 1:100
2m

Proposed Basement
Unit 5 Harben Parade
Finchley Road
Drawing no. PLAN_08



London Borough of Camden.
Old Town Hall Judd Street WC1H 9JE

