

	Smoke Alarm
	Vent

Front Elevation

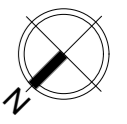

Existing\_Basement\_Plan

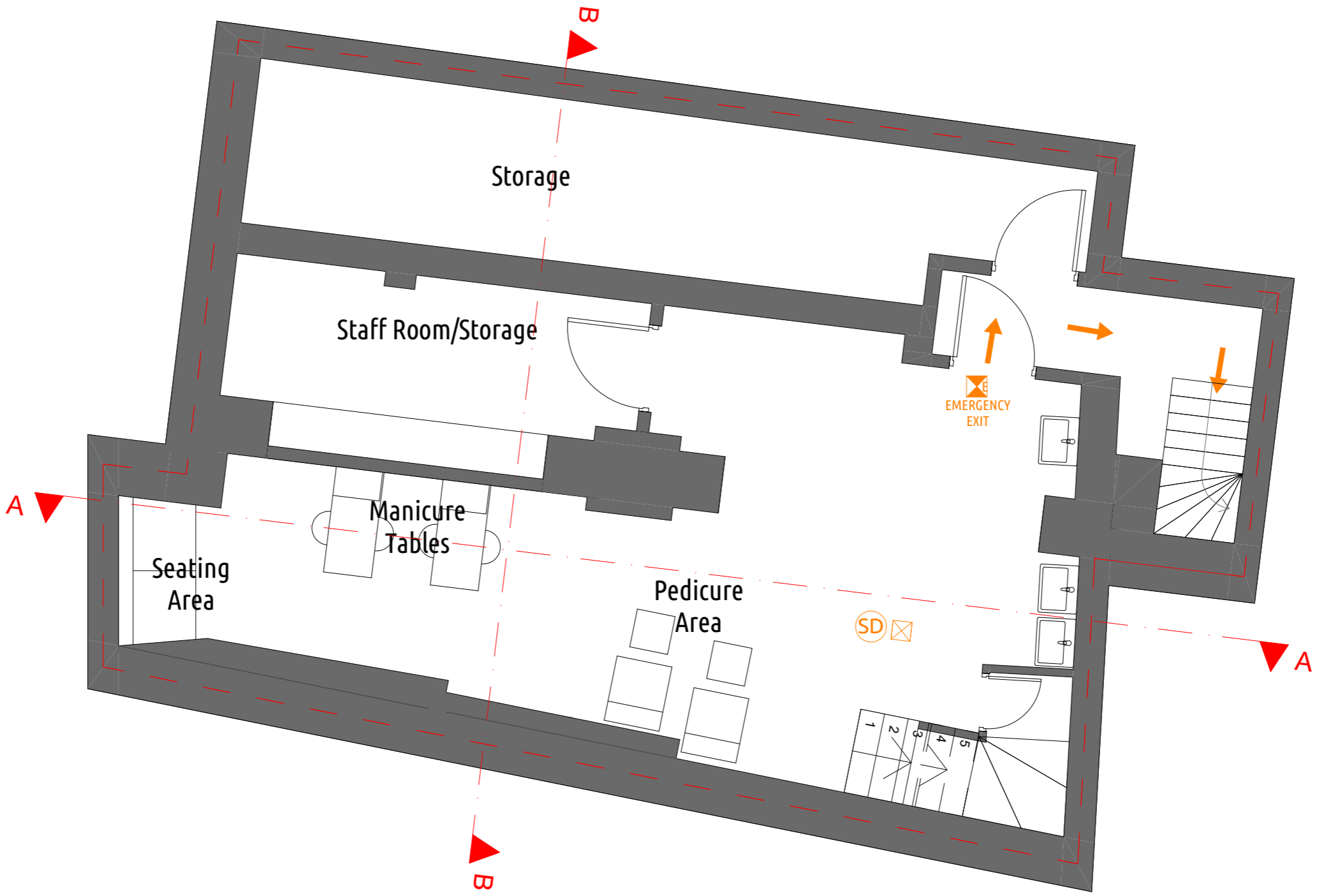

**URBANIST ARCHITECTURE**  
 2 Little Thames Walk London SE8 3FB  
 Tel: 0203 793 7878  
 E-mail: info@urbanistarchitecture.co.uk  
 Web: www.urbanistarchitecture.co.uk

**Our Ref: WC2H 9AJ**  
 61 Endell Street London WC2H 9AJ  
**Drawing Name**  
 Existing\_Basement\_Plan  
**Drawing No**  
 1001

**Project Description**  
 Part retrospective planning permission to include A1 retail activity to form A1/sui-generis (Nail Bar)

**Drawing Scale**  
 1/50 @A3  
**Drawing Status**  
 Planning Preliminary

**Date**  
 05 December 2019  
**Checked by**  
 Urbanist Architecture Design Department

**Notes**  
 1. Permission granted to reproduce for Non-Commercial Use only. Urbanist Architecture Ltd take the protection of their copyright very seriously.  
 2. The owner of the property (or land) is ultimately responsible for complying with the relevant Planning Rules, Building Regulations and Party Wall etc. Act.  
 3. This drawing is only used for obtaining Building Regulations approval for starting the works. This is not a construction drawing.  
 4. All dimensions and levels to be checked and verified on site by the principal contractor before ordering materials or commencing work.  
 5. Urbanist Architecture Ltd to be informed by the principal contractor of any discrepancies before ordering materials or commencing work.  
 6. This drawing is to be read in conjunction with DAS and all other relevant drawings and documentation; any discrepancies to be brought to the attention of Urbanist Architecture Ltd

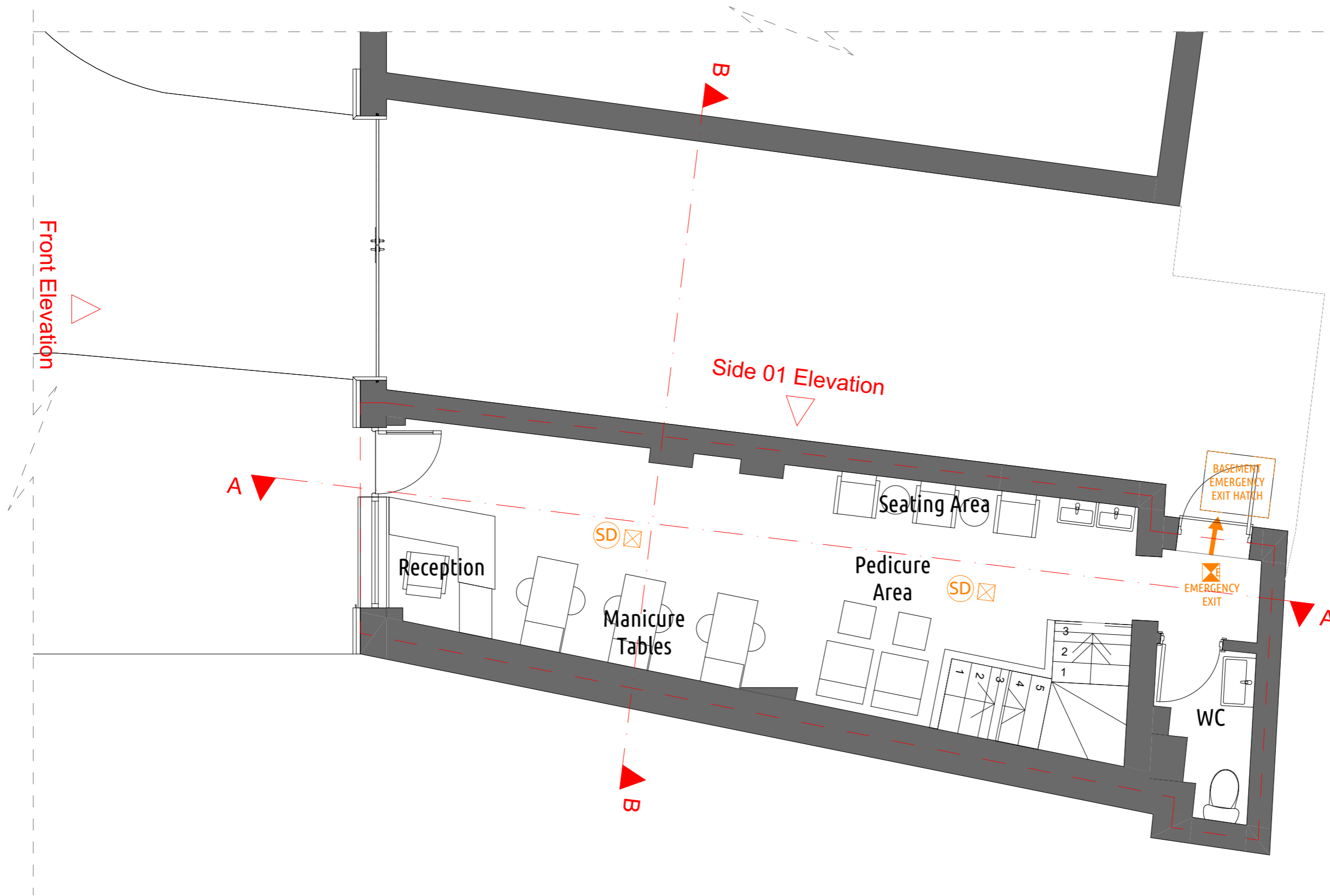

	Smoke Alarm
	Vent

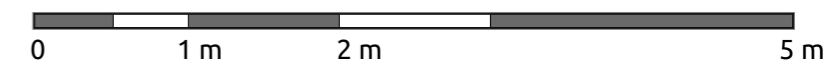

Existing\_Ground\_Floor\_Plan



**URBANIST ARCHITECTURE**  
 2 Little Thames Walk London SE8 3FB  
 Tel: 0203 793 7878  
 E-mail: info@urbanistarchitecture.co.uk  
 Web: www.urbanistarchitecture.co.uk

**Our Ref: WC2H 9AJ**  
 61 Endell Street London WC2H 9AJ  
**Drawing Name**  
 Existing\_Ground\_Floor\_Plan  
**Drawing No**  
 1002

**Project Description**  
 Part retrospective planning permission to include A1 retail activity to form A1/sui-generis (Nail Bar)

**Drawing Scale**  
 1/50 @A3  
**Drawing Status**  
 Planning Preliminary

**Date**  
 05 December 2019  
**Checked by**  
 Urbanist Architecture Design Department

**Notes**

1. Permission granted to reproduce for Non-Commercial Use only. Urbanist Architecture Ltd take the protection of their copyright very seriously.
2. The owner of the property (or land) is ultimately responsible for complying with the relevant Planning Rules, Building Regulations and Party Wall etc. Act.
3. This drawing is only used for obtaining Building Regulations approval for starting the works. This is not a construction drawing.
4. All dimensions and levels to be checked and verified on site by the principal contractor before ordering materials or commencing work.
5. Urbanist Architecture Ltd to be informed by the principal contractor of any discrepancies before ordering materials or commencing work.
6. This drawing is to be read in conjunction with DAS and all other relevant drawings and documentation; any discrepancies to be brought to the attention of Urbanist Architecture Ltd

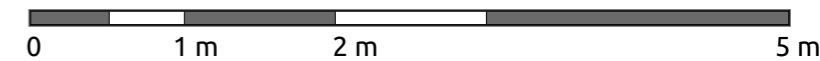
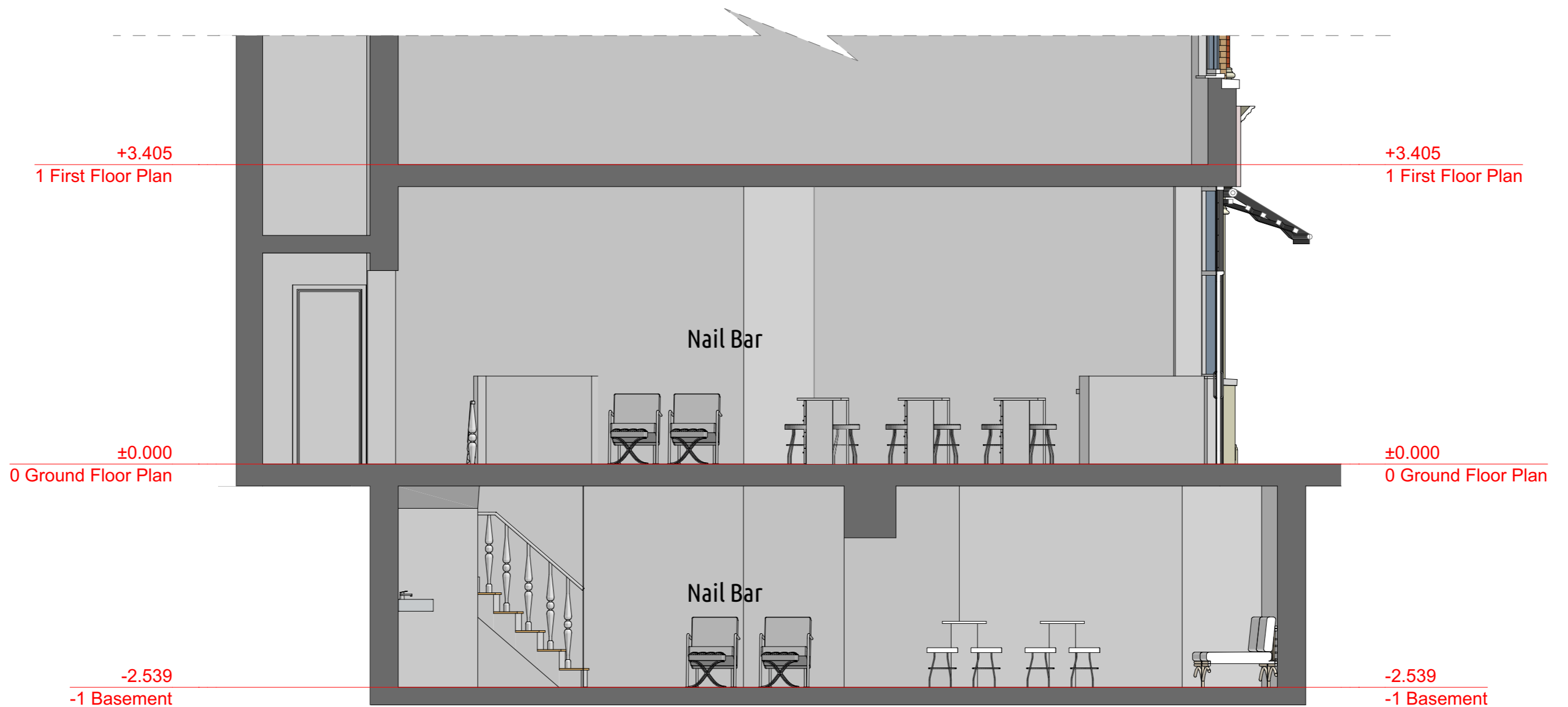

Existing\_Section\_AA

**URBANIST ARCHITECTURE**  
 2 Little Thames Walk London SE8 3FB  
 Tel: 0203 793 7878  
 E-mail: info@urbanistarchitecture.co.uk  
 Web: www.urbanistarchitecture.co.uk

**Our Ref: WC2H 9AJ**  
 61 Endell Street London WC2H 9AJ  
**Drawing Name**  
 Existing\_Section\_AA  
**Drawing No**  
 1003

**Project Description**  
 Part retrospective planning permission to include A1 retail activity to form A1/sui-generis (Nail Bar)

**Drawing Scale**  
 1/50 @A3  
**Drawing Status**  
 Planning Preliminary

**Date**  
 05 December 2019  
**Checked by**  
 Urbanist Architecture Design Department

**Notes**  
 1. Permission granted to reproduce for Non-Commercial Use only. Urbanist Architecture Ltd take the protection of their copyright very seriously.  
 2. The owner of the property (or land) is ultimately responsible for complying with the relevant Planning Rules, Building Regulations and Party Wall etc. Act.  
 3. This drawing is only used for obtaining Building Regulations approval for starting the works. This is not a construction drawing.  
 4. All dimensions and levels to be checked and verified on site by the principal contractor before ordering materials or commencing work.  
 5. Urbanist Architecture Ltd to be informed by the principal contractor of any discrepancies before ordering materials or commencing work.  
 6. This drawing is to be read in conjunction with DAS and all other relevant drawings and documentation; any discrepancies to be brought to the attention of Urbanist Architecture Ltd

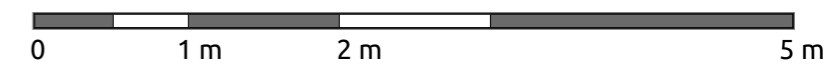
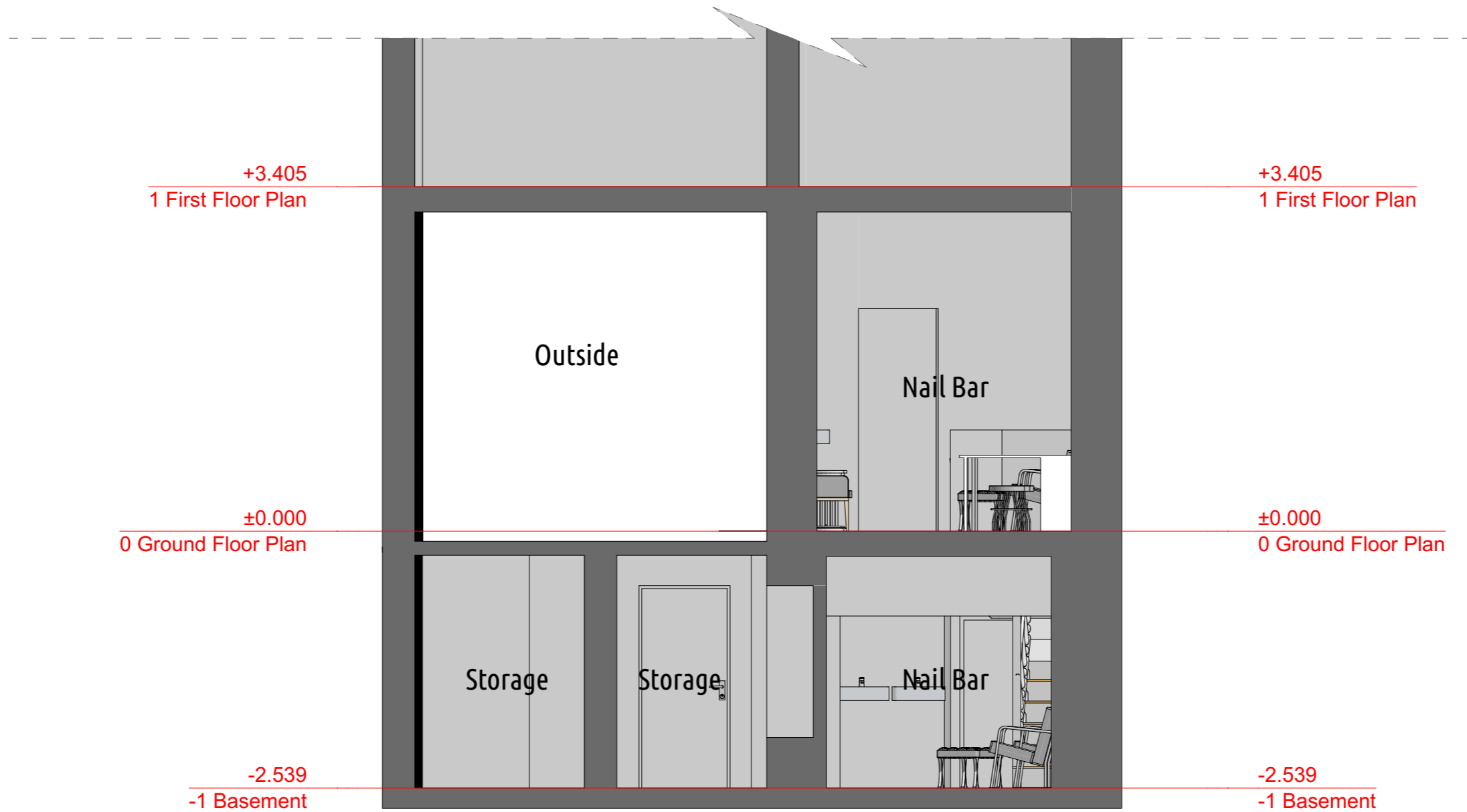

Existing\_Section\_BB



**URBANIST ARCHITECTURE**  
 2 Little Thames Walk London SE8 3FB  
 Tel: 0203 793 7878  
 E-mail: info@urbanistarchitecture.co.uk  
 Web: www.urbanistarchitecture.co.uk

**Our Ref: WC2H 9AJ**  
 61 Endell Street London WC2H 9AJ  
**Drawing Name**  
 Existing\_Section\_BB  
**Drawing No**  
 1004

**Project Description**  
 Part retrospective planning permission to include A1 retail activity to form A1/sui-generis (Nail Bar)

**Drawing Scale**  
 1/50 @A3  
**Drawing Status**  
 Planning Preliminary

**Date**  
 05 December 2019  
**Checked by**  
 Urbanist Architecture Design Department

**Notes**  
 1. Permission granted to reproduce for Non-Commercial Use only. Urbanist Architecture Ltd take the protection of their copyright very seriously.  
 2. The owner of the property (or land) is ultimately responsible for complying with the relevant Planning Rules, Building Regulations and Party Wall etc. Act.  
 3. This drawing is only used for obtaining Building Regulations approval for starting the works. This is not a construction drawing.  
 4. All dimensions and levels to be checked and verified on site by the principal contractor before ordering materials or commencing work.  
 5. Urbanist Architecture Ltd to be informed by the principal contractor of any discrepancies before ordering materials or commencing work.  
 6. This drawing is to be read in conjunction with DAS and all other relevant drawings and documentation; any discrepancies to be brought to the attention of Urbanist Architecture Ltd



NO CHANGE

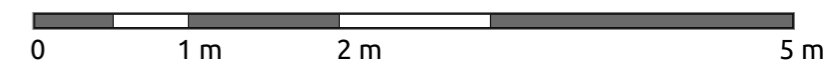

Existing\_Front\_Elevation

**URBANIST ARCHITECTURE**  
 2 Little Thames Walk London SE8 3FB  
 Tel: 0203 793 7878  
 E-mail: info@urbanistarchitecture.co.uk  
 Web: www.urbanistarchitecture.co.uk

**Our Ref: WC2H 9AJ**  
 61 Endell Street London WC2H 9AJ  
**Drawing Name**  
 Existing\_Front\_Elevation  
**Drawing No**  
 1005

**Project Description**  
 Part retrospective planning permission to include A1 retail activity to form A1/sui-generis (Nail Bar)

**Drawing Scale**  
 1/50 @A3  
**Drawing Status**  
 Planning Preliminary

**Date**  
 05 December 2019  
**Checked by**  
 Urbanist Architecture Design Department

**Notes**  
 1. Permission granted to reproduce for Non-Commercial Use only. Urbanist Architecture Ltd take the protection of their copyright very seriously.  
 2. The owner of the property (or land) is ultimately responsible for complying with the relevant Planning Rules, Building Regulations and Party Wall etc. Act.  
 3. This drawing is only used for obtaining Building Regulations approval for starting the works. This is not a construction drawing.  
 4. All dimensions and levels to be checked and verified on site by the principal contractor before ordering materials or commencing work.  
 5. Urbanist Architecture Ltd to be informed by the principal contractor of any discrepancies before ordering materials or commencing work.  
 6. This drawing is to be read in conjunction with DAS and all other relevant drawings and documentation; any discrepancies to be brought to the attention of Urbanist Architecture Ltd

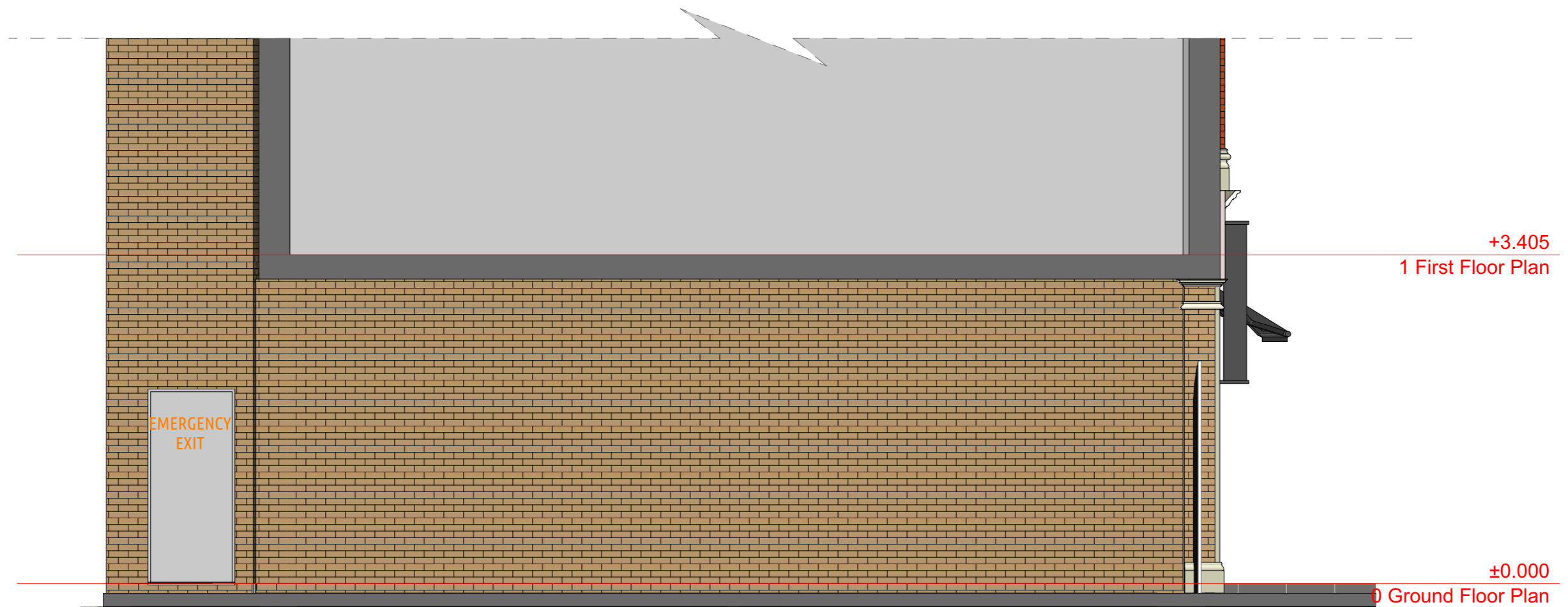

NO CHANGE

Existing\_Side\_01\_Elevation



**URBANIST ARCHITECTURE**

2 Little Thames Walk London SE8 3FB  
 Tel: 0203 793 7878  
 E-mail: info@urbanistarchitecture.co.uk  
 Web: www.urbanistarchitecture.co.uk

**Our Ref: WC2H 9AJ**

61 Endell Street London WC2H 9AJ  
**Drawing Name**  
 Existing\_Side\_01\_Elevation  
**Drawing No**  
 1006

**Project Description**

Part retrospective planning permission to include A1 retail activity to form A1/sui-generis (Nail Bar)

**Drawing Scale**

1/50 @A3

**Drawing Status**

Planning  
 Preliminary

**Date**

05 December 2019

**Checked by**

Urbanist Architecture  
 Design Department

**Notes**

1. Permission granted to reproduce for Non-Commercial Use only. Urbanist Architecture Ltd take the protection of their copyright very seriously.
2. The owner of the property (or land) is ultimately responsible for complying with the relevant Planning Rules, Building Regulations and Party Wall etc. Act.
3. This drawing is only used for obtaining Building Regulations approval for starting the works. This is not a construction drawing.
4. All dimensions and levels to be checked and verified on site by the principal contractor before ordering materials or commencing work.
5. Urbanist Architecture Ltd to be informed by the principal contractor of any discrepancies before ordering materials or commencing work.
6. This drawing is to be read in conjunction with DAS and all other relevant drawings and documentation; any discrepancies to be brought to the attention of Urbanist Architecture Ltd.