

Scale 1:100 at A3

0 1 2 3 4 5 6 7 8 9 10 m

1
2
3
4
5
6
7
8
9
10 m

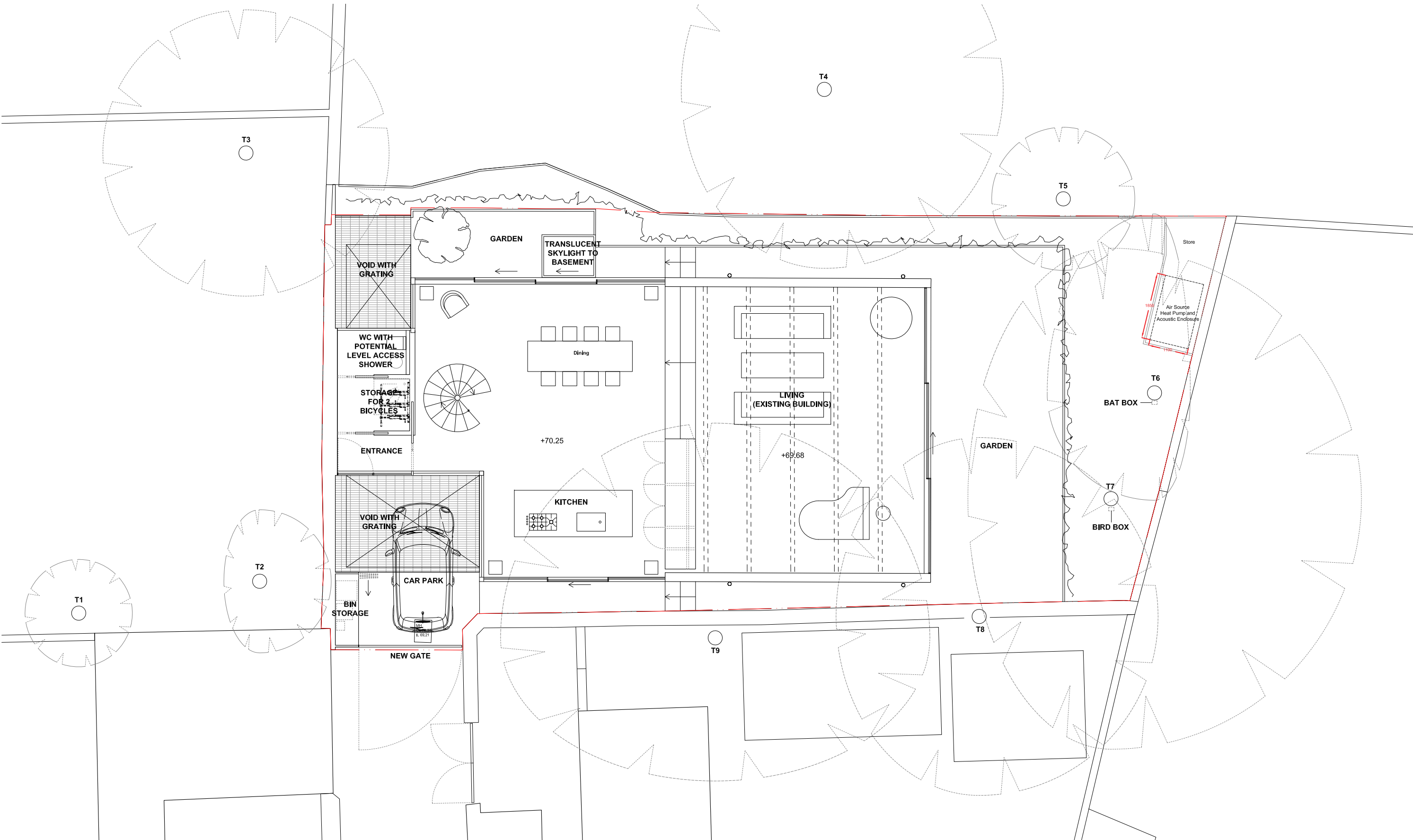

01 Proposed - Ground Floor Plan
1:100 @ A3 / 1:50 @ A1

Revision	Date	Comments	Drawing Title	Project	Scale	Drawing Number	Revision
P01	29.11.2016	Minor changes on details	Proposed - Ground Floor Plan	201	1:50 @ A1 1:100 @ A3	PLANNING	P06
P02	27.01.2017	Minor changes according to piling position					
P03	24.02.2017	Minor changes to add PV panels					
P04	01.08.2018	Boundary line updated, skylight and lightwell reduced in size.	Client	Date	Drawn By	201 202	
P05	21.11.2019	South Wall updated to glazing, skylight and lightwell size increased, internal layout revised	SPENCER BAYLIN	29.11.2016	SA		
P06	05.12.2019	Air Source Heat Pump + Acoustic Enclosure added	Project	Fourth Floor South 20-24 Killy Street London EC1N 8TS T +44 (0)20 7434 2277 info@giannibotsford.com		Gianni Botsford Architects	
All dimensions are to be checked on site before any work proceeds. Do not scale this drawing but use only figured dimensions. Any errors or omissions are to be reported to the architect immediately.			13A Pond Street, London, NW3 2PN				