

[01] PROPOSED GROUND FLOOR PLAN @1:100

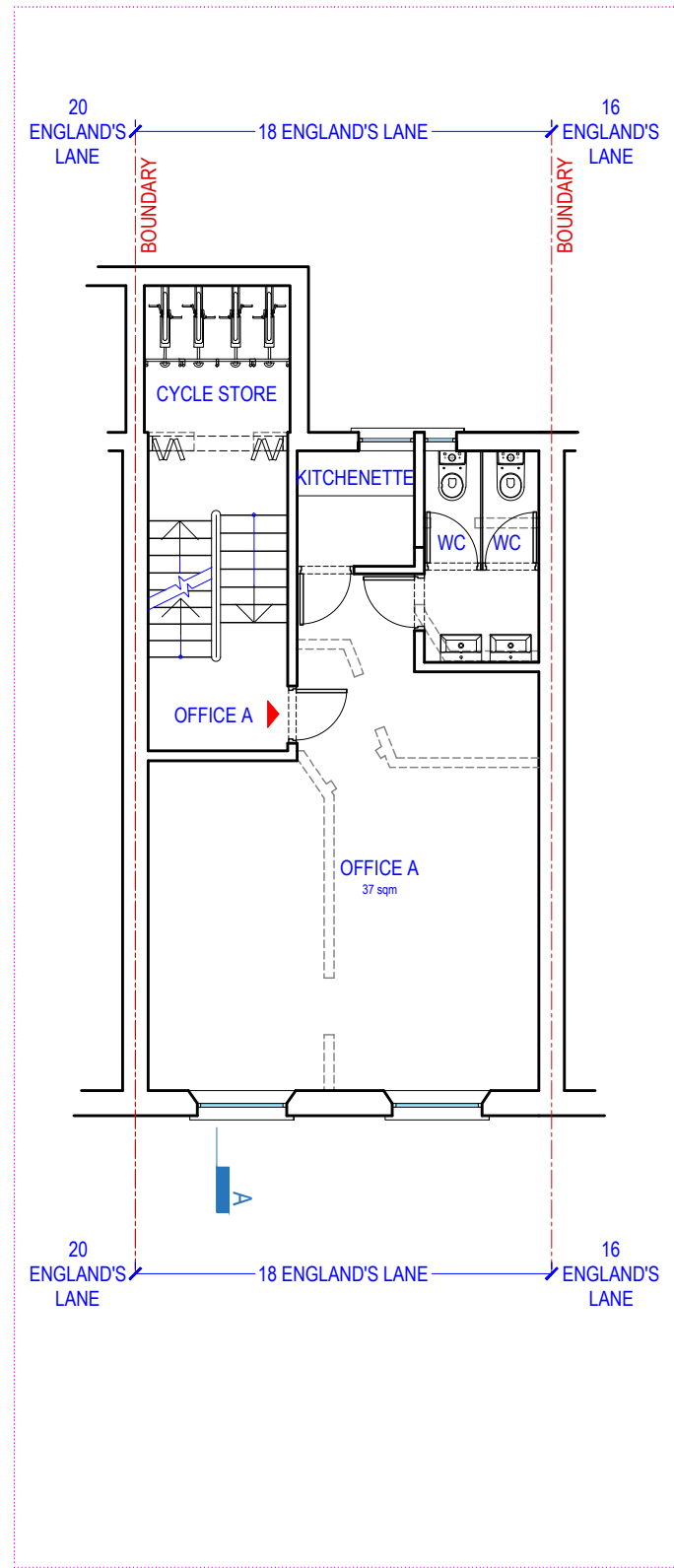

[02] PROPOSED FIRST FLOOR PLAN @1:100

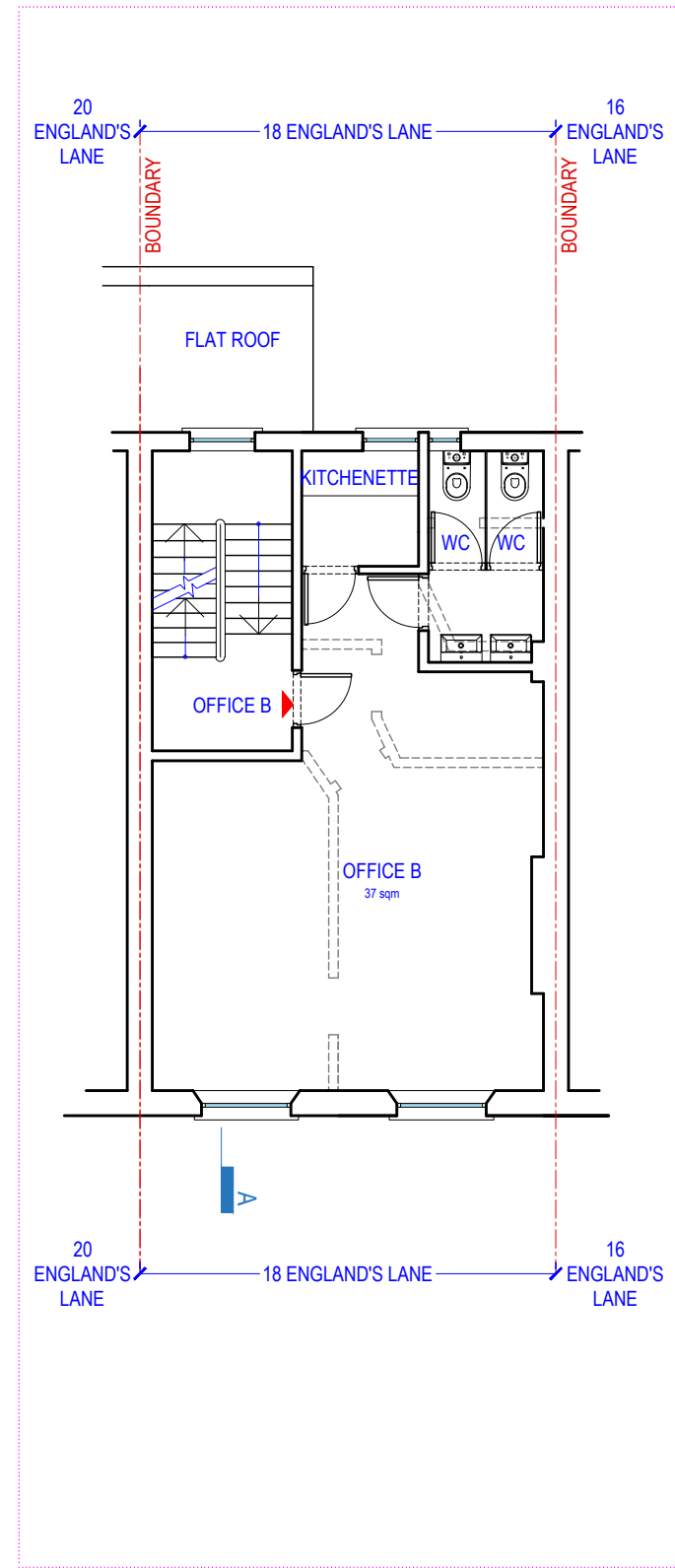

[03] PROPOSED SECOND FLOOR PLAN @1:100

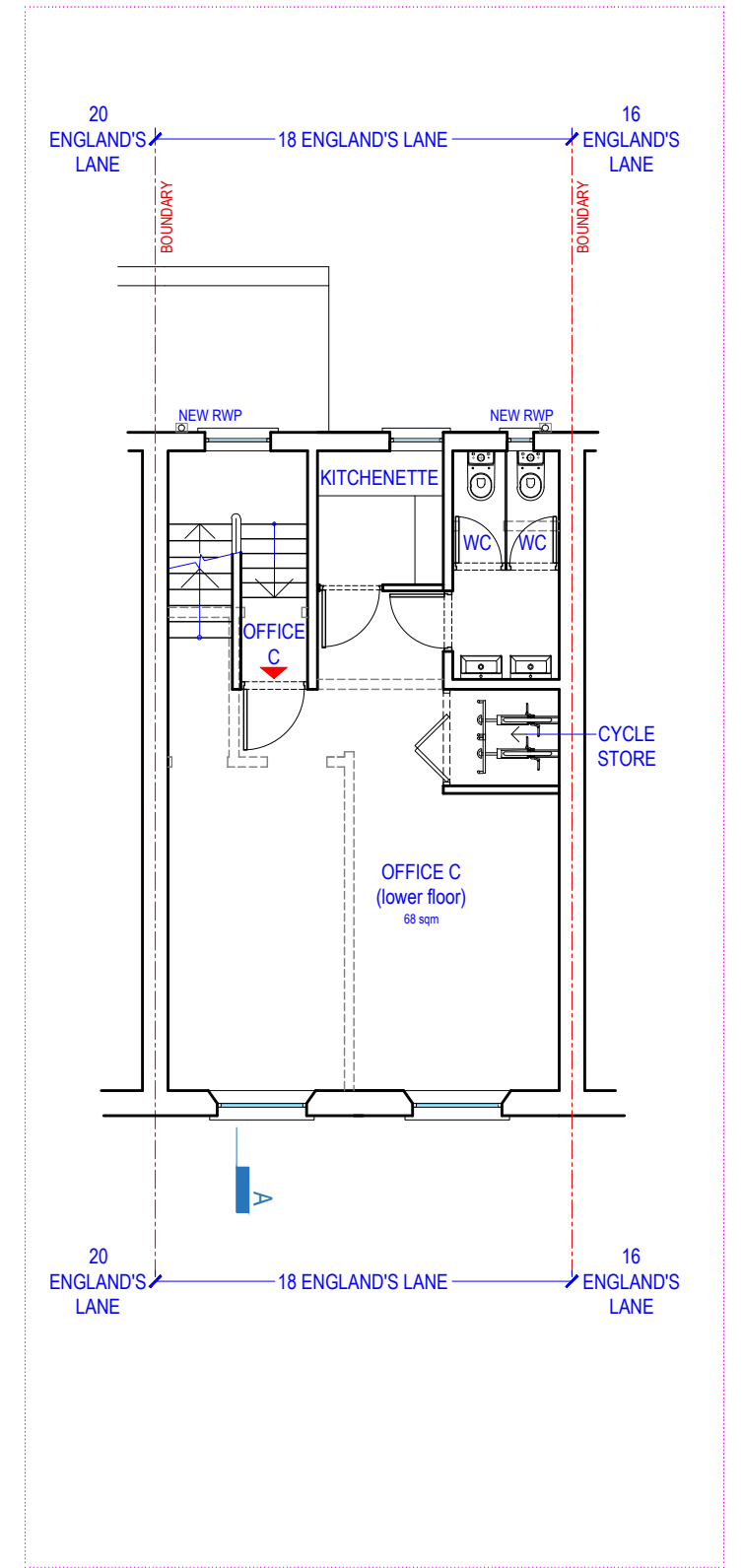

[04] PROPOSED THIRD FLOOR PLAN @1:100

NOTE:
DO NOT SCALE FROM DRAWINGS - EXCEPT FOR PLANNING PURPOSES.
ALL DISCREPANCIES TO BE REPORTED TO ARCHITECT IMMEDIATELY.
ALL DIMENSIONS TO BE VERIFIED BY CONTRACTOR ON SITE PRIOR TO THE COMMENCEMENT OF ANY WORKS.

P1 04/12/19 Issued For Planning

Scale 1:100

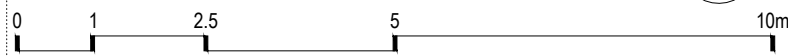

ISO-A3

VIVENDI ARCHITECTS LTD

Unit E3U, Bounds Green Industrial Estate, Ringway, London N11 2UD
Tel/Fax +44 (0)20 3232 4000 - email: info@vivendiarchitects.com

© VIVENDI ARCHITECTS LTD 2009
All rights reserved. Including but not limited to The Copyright, Designs and Patents Act 1988

PROJECT TITLE:
18 ENGLAND'S LANE, LONDON NW3 4TG

DRAWING TITLE:
Proposed Ground, First, Second & Third Floor Plans

CLIENT:
LXE INVESTMENTS LTD

DRAWN:
SM

CHECKED:
GK

ISSUED BY:
GK

JOB AND DRAWING NO:

STATUS:
PLA

SCALE AT A3:
1:100

REVISION:
P1

1763-P02-00