

[01] EXISTING BASEMENT PLAN @1:100

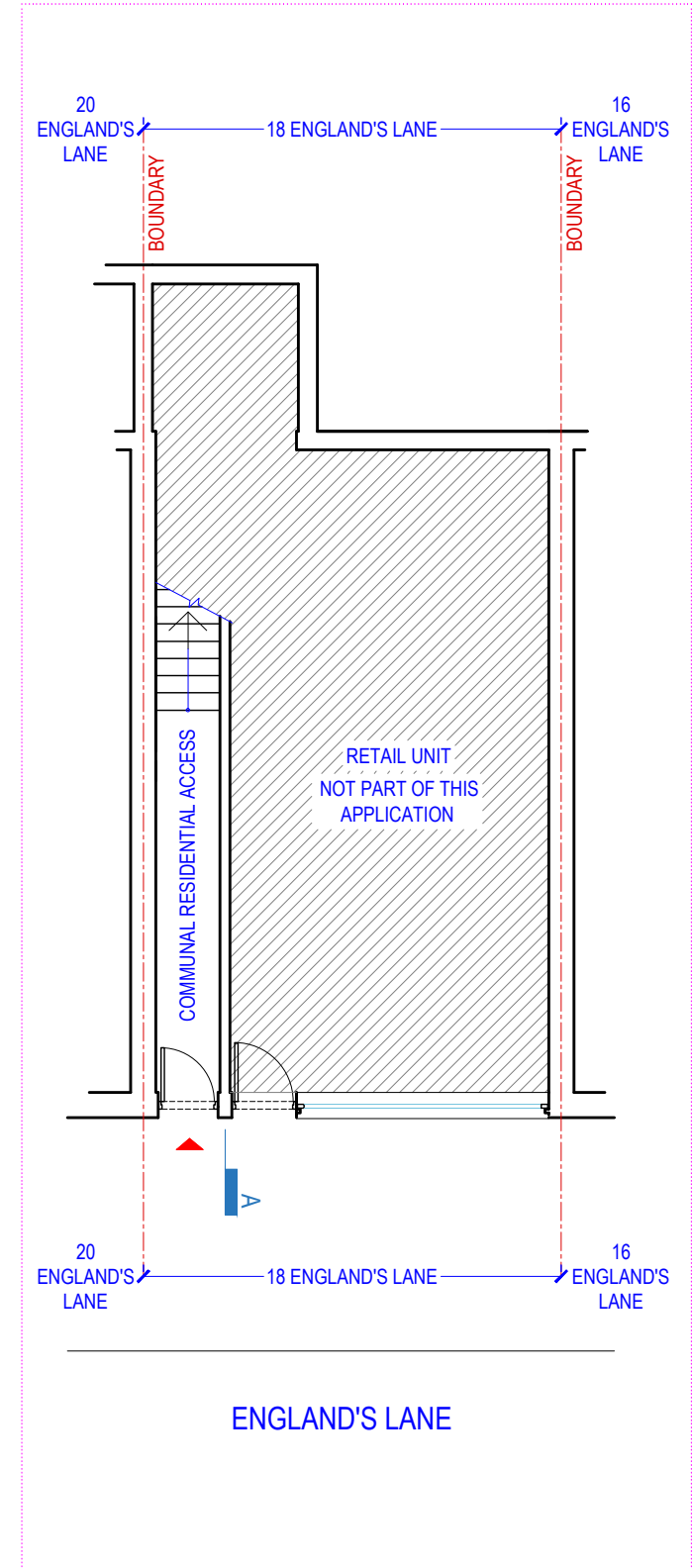

[02] EXISTING GROUND FLOOR PLAN @1:100

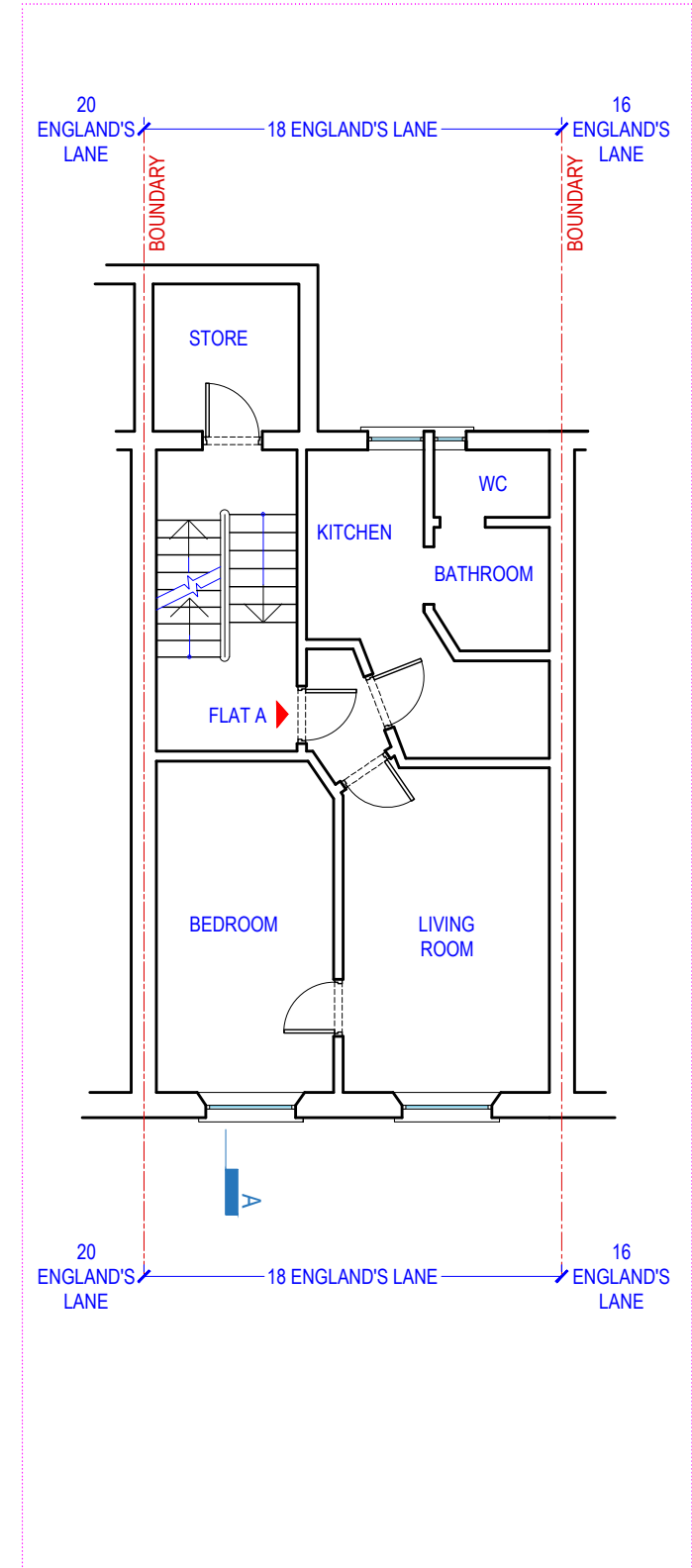

[03] EXISTING FIRST FLOOR PLAN @1:100

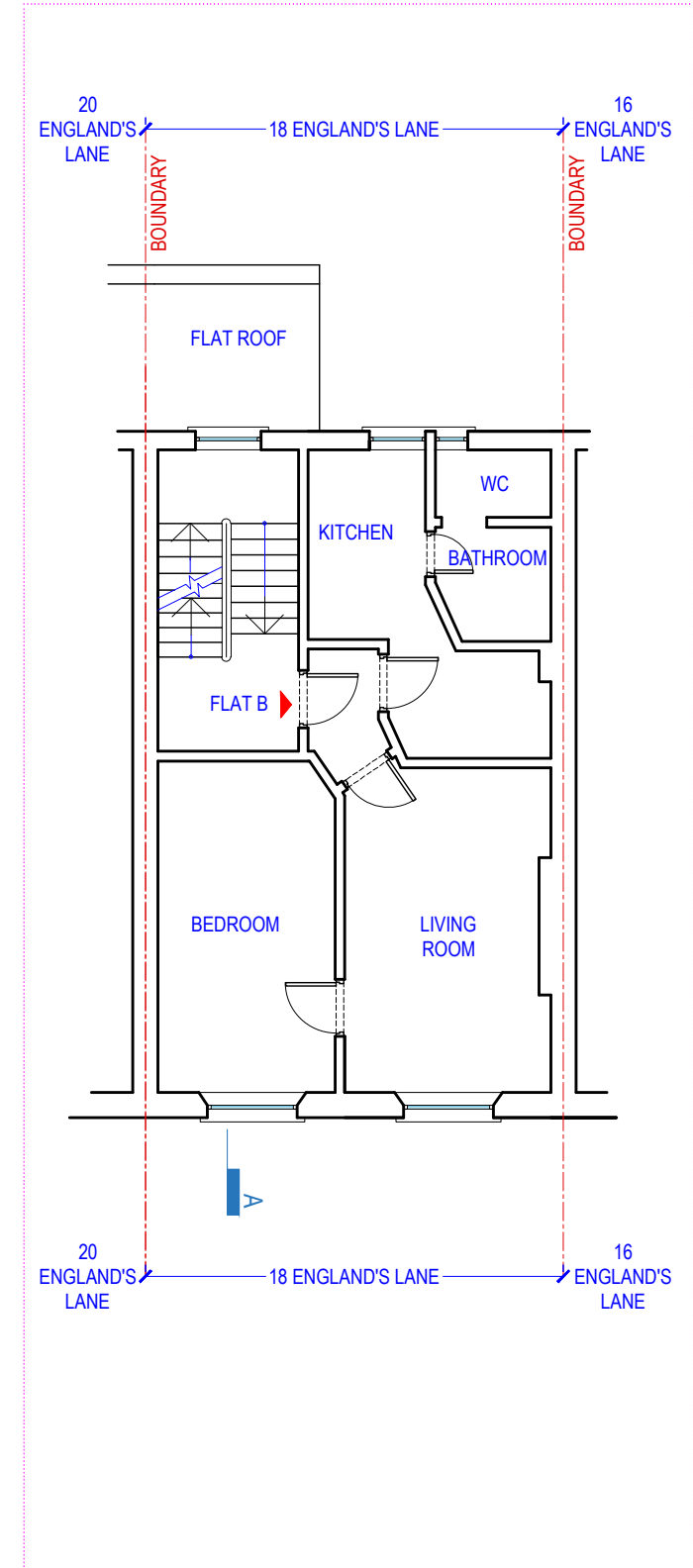

[04] EXISTING SECOND FLOOR PLAN @1:100

NOTE:
DO NOT SCALE FROM DRAWINGS - EXCEPT FOR PLANNING PURPOSES.
ALL DISCREPANCIES TO BE REPORTED TO ARCHITECT IMMEDIATELY.
ALL DIMENSIONS TO BE VERIFIED BY CONTRACTOR ON SITE PRIOR TO THE COMMENCEMENT OF ANY WORKS.

P1 04/12/19 Issued For Planning



ISO-A3 VIVENDI ARCHITECTS LTD Unit E3U, Bounds Green Industrial Estate, Ringway, London N11 2UD Tel/Fax +44 (0)20 3232 4000 - email: info@vivendiarchitects.com © VIVENDI ARCHITECTS LTD 2009 All rights reserved. Including but not limited to The Copyright, Designs and Patents Act 1988	CLIENT:	LXE INVESTMENTS LTD	DRAWN:	SM	STATUS:	PLA
	PROJECT TITLE:	18 ENGLAND'S LANE, LONDON NW3 4TG	CHECKED:	GK	SCALE AT A3:	1:100
	DRAWING TITLE:	Existing Basement, Ground, First & Second Floor Plans	ISSUED BY:	GK	REVISION:	P1
	JOB AND DRAWING NO:		1763-E02-00			