

NOTES:
Notes

REVISIONS:
C

REVISION C 03.12.2019

REAR ENTRANCE TO MEWS
CHANGED FROM
OUTWARD TO INWARD
OPENING DOOR.

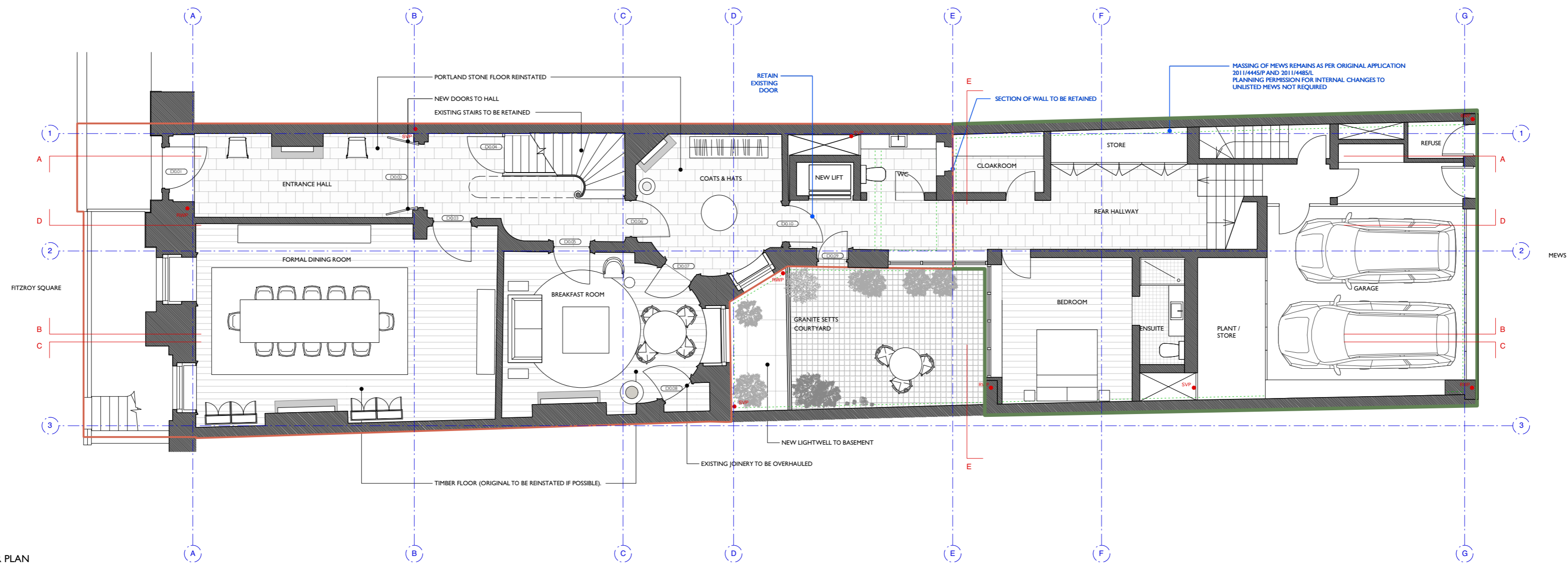

GROUND FLOOR PLAN

SECTIONS OF EXISTING FABRIC TO BE REMOVED DOTTED IN GREEN
EXTENT OF LISTED BUILDING OUTLINED IN RED
EXTENT OF UNLISTED MEWS BUILDING OUTLINED IN DARK GREEN

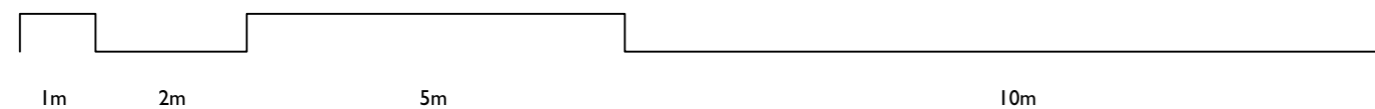

PROJECT:
3 Fitzroy Square
DRAWING TITLE:
GROUND FLOOR PLAN
STATUS:
Planning Application

NOTE:
Do not scale from the drawing. Any discrepancies to be reported to the architect.
All dimensions will be taken on site prior to ordering and construction.
Copyright remains with the architect.
This drawing is to be read in conjunction with the specification and all other relevant drawings.

JAMES GORST
ARCHITECTS Ltd

35 Lamb's Conduit Street
London
WC1N 3NG
t 020 7336 7140
f 020 7336 7150
e info@jamesgorstarchitects.com

DRAWING SCALE:	DRAWING NUMBER:	REVISION:
1:100@A2	LKB09_101C	C