

3 Head
Scale 1:1

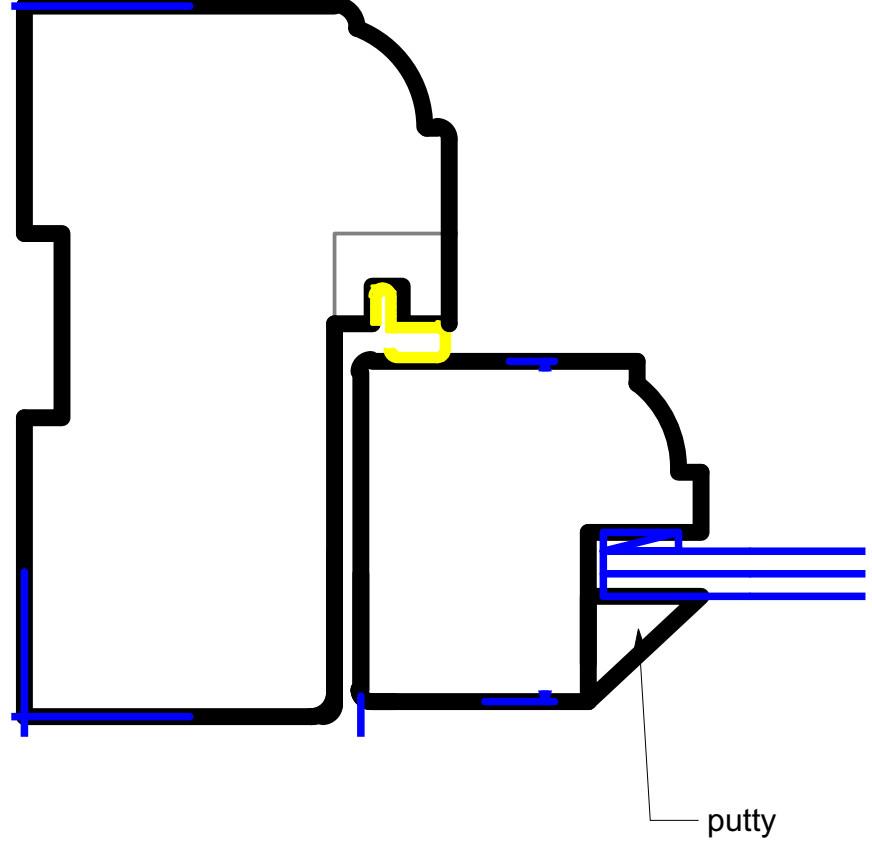

4 Jamb
Scale 1:1

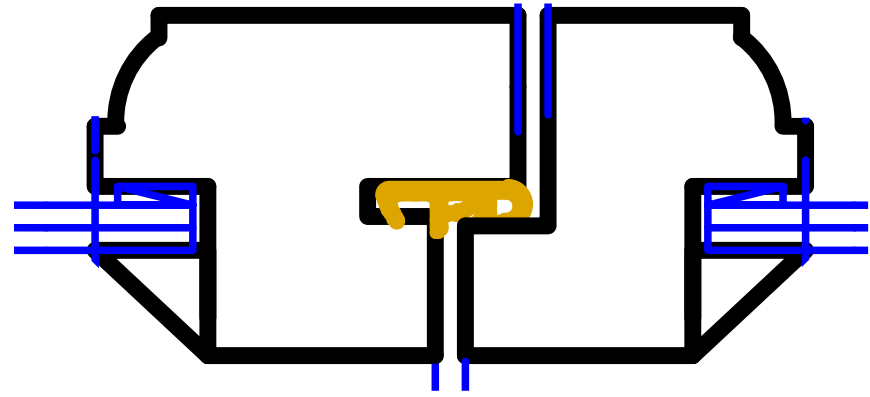

5 Meeting stile
Scale 1:1

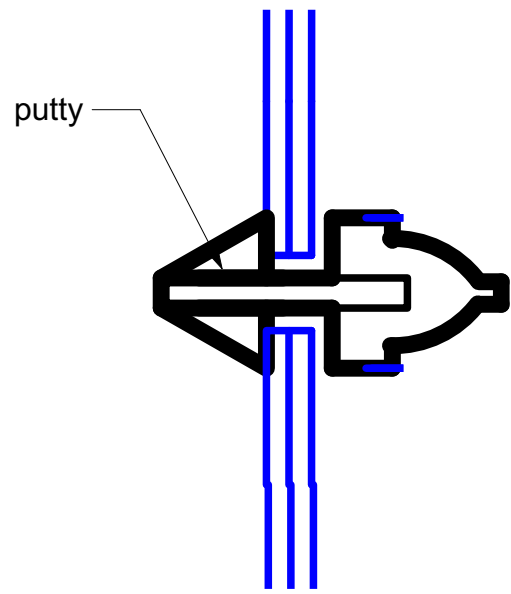

2 Glazing bar
Scale 1:1

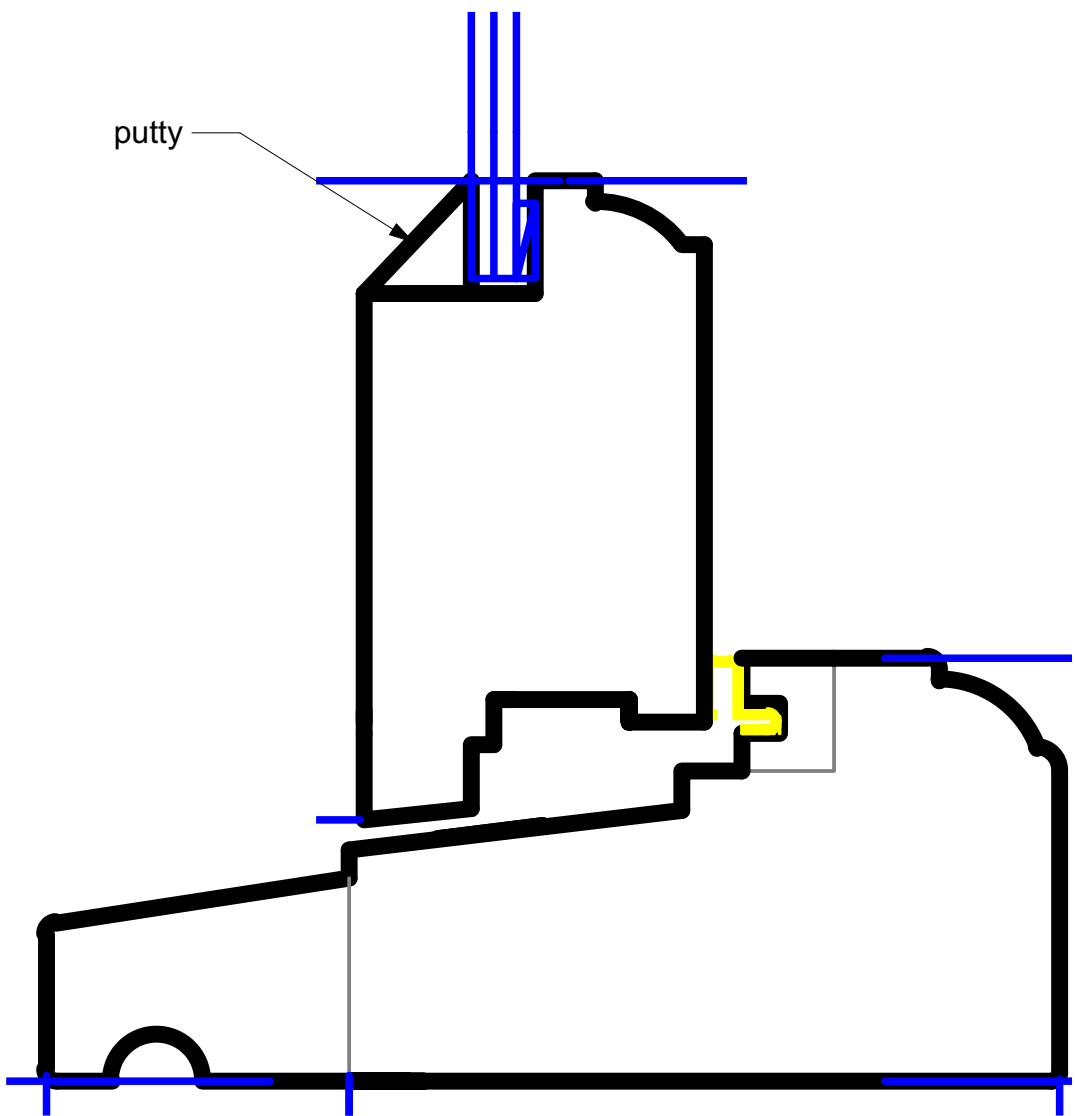

1 Sill
Scale 1:1

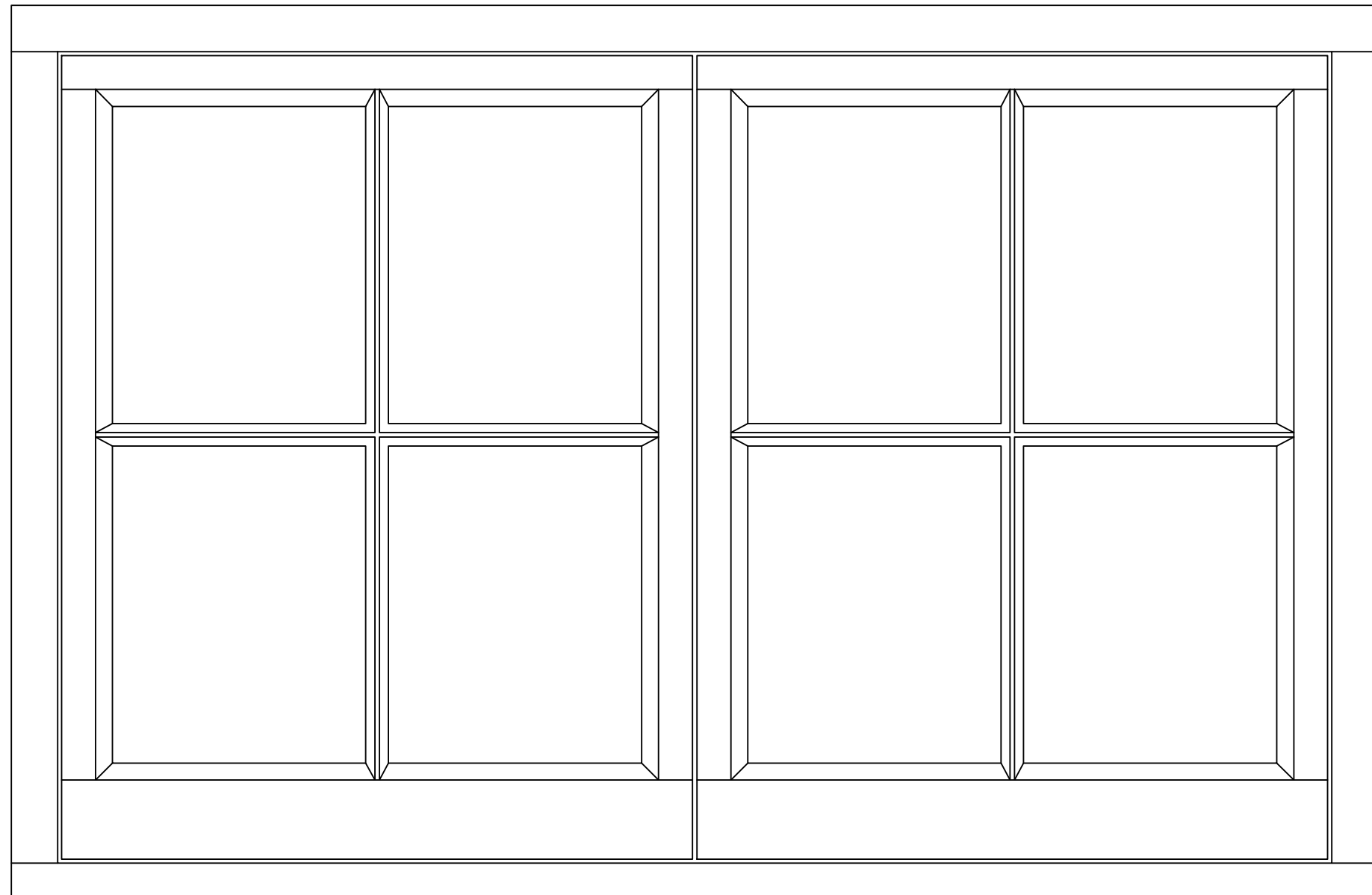

A Casement Window; Type A
1:5

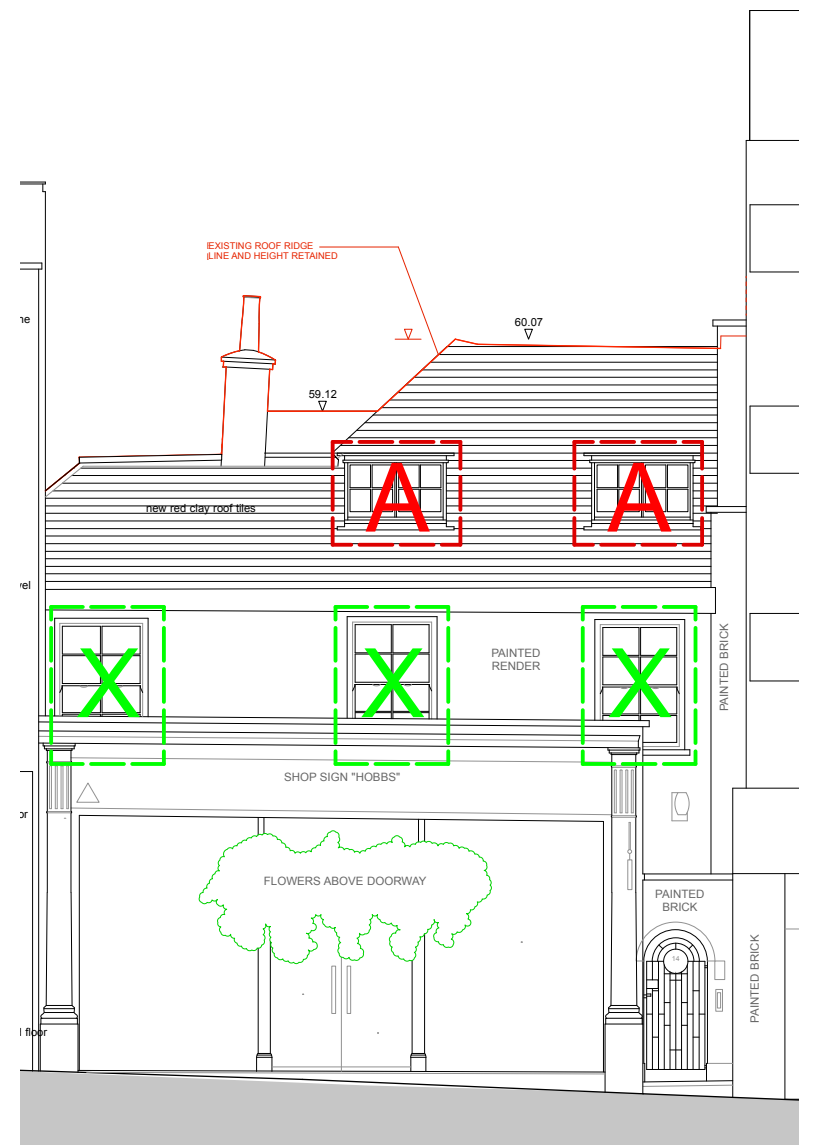

K1 Key: Front Elevation
Scale 1:100

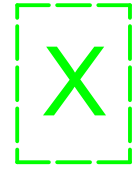

Existing window to be retained

P1 27/11/19 BM Initial Issue
revisions:
All dimensions and areas are approximate and are to be verified on site.
Purpose of issue:
For Coordination

Norton Mayfield Architects
Hardend Works, Unit 7
75 John Street
Sheffield
S2 4JZ
Tel: 0114 270 0044
Sheffield & London
www.nortonmayfield.co.uk

Client:

Mr. G. Moran

Project Title:
The Old Bank House
14 Hampstead High Street.
NW3 1PX

Drawing No:
1948-NMA-00-ZZ-DR-A-00654
Drawing title:
Windows; Casement, Single Glazed

Project No:	Status:	Rev:	Scale:
1948	S1	P1	As noted @ A1