

18 WELL ROAD, HAMPSTEAD, LONDON NW3 1LH

1 : 1250 -

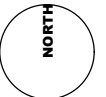
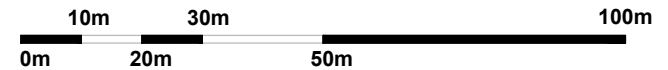

a: Suite 4 - 5 Rochester Mews - London - NW1 9JB
 t: 020 7267 8332
 w: f3architects.co.uk
 e: info@f3architects.co.uk

revisions

- 01.11.2019 Issued for Planning

Except for Planning purposes, figured dimensions only are to be taken from this drawing.
 All dimensions are in millimeters unless otherwise stated.
 All dimensions shall be checked on site prior to works commencing.
 Any discrepancies shall be reported to the Architect.
 © Copyright F3 Architecture + Design. All rights reserved.

drawing

SITE LOCATION PLAN

status

PLANNING

project reference

150226 - WR

checked by

ADB

drawing number

00-GA-013

scale @ A4

1:1250

date drawn

01.11.2019

revision

-

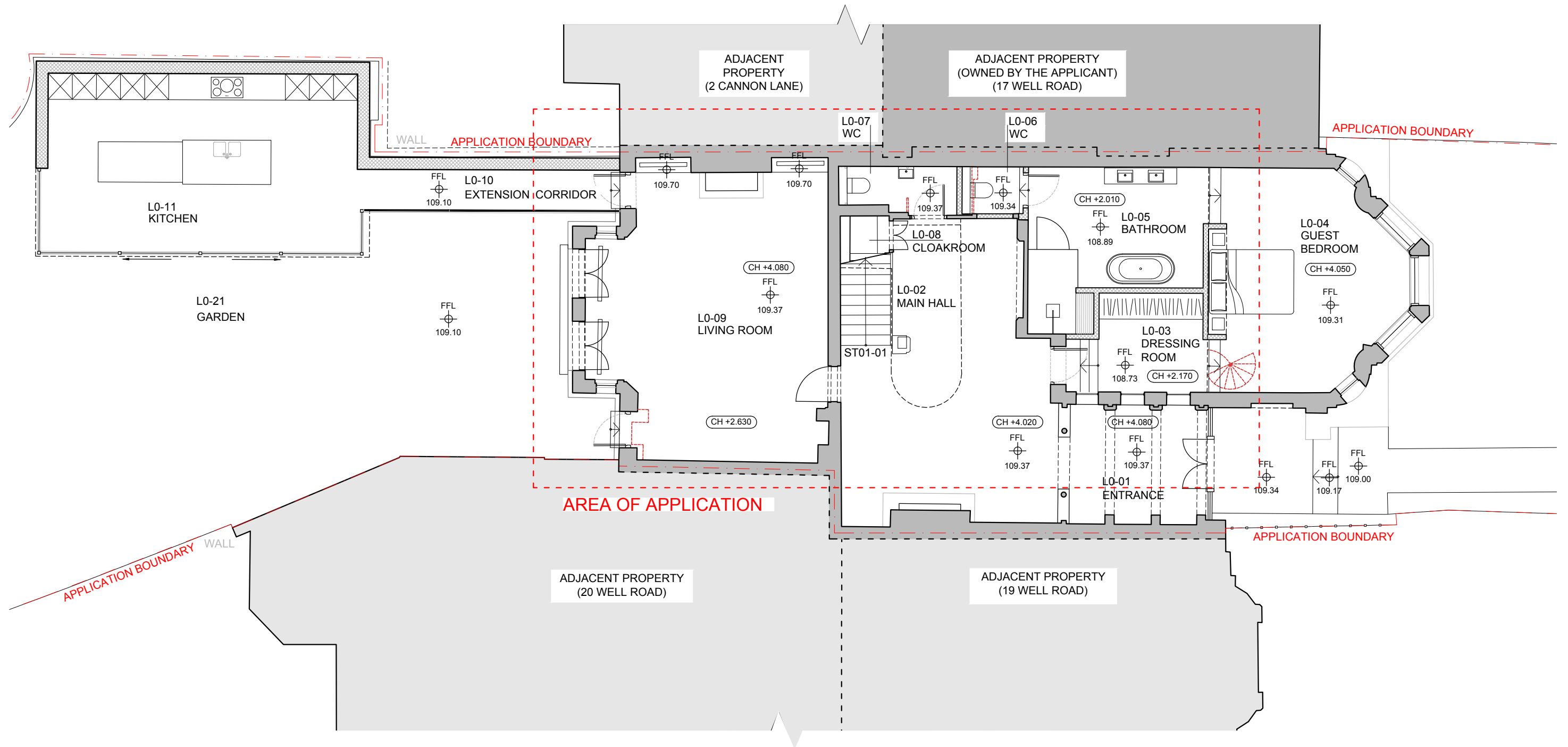

revisions
 - 01.11.2019 Issued for Planning

KEY

	EXISTING
	PROPOSED WORKS APPROVED ON 2018/0631/P & 2018/1003/L
	PROPOSED DEMOLISHED ELEMENTS APPROVED ON 2018/0631/P & 2018/1003/L

Except for Planning purposes, figured dimensions only are to be taken from this drawing. All dimensions are in millimeters unless otherwise stated. Any discrepancies shall be reported to the Architect. © Copyright F3 Architecture + Design. All rights reserved.

drawing APPROVED SITE PLAN	checked by ADB	scale @ A3 1:100
status PLANNING	drawing number 00-GA-113	date drawn 01.11.2019
project reference 150226 - WR	revision -	

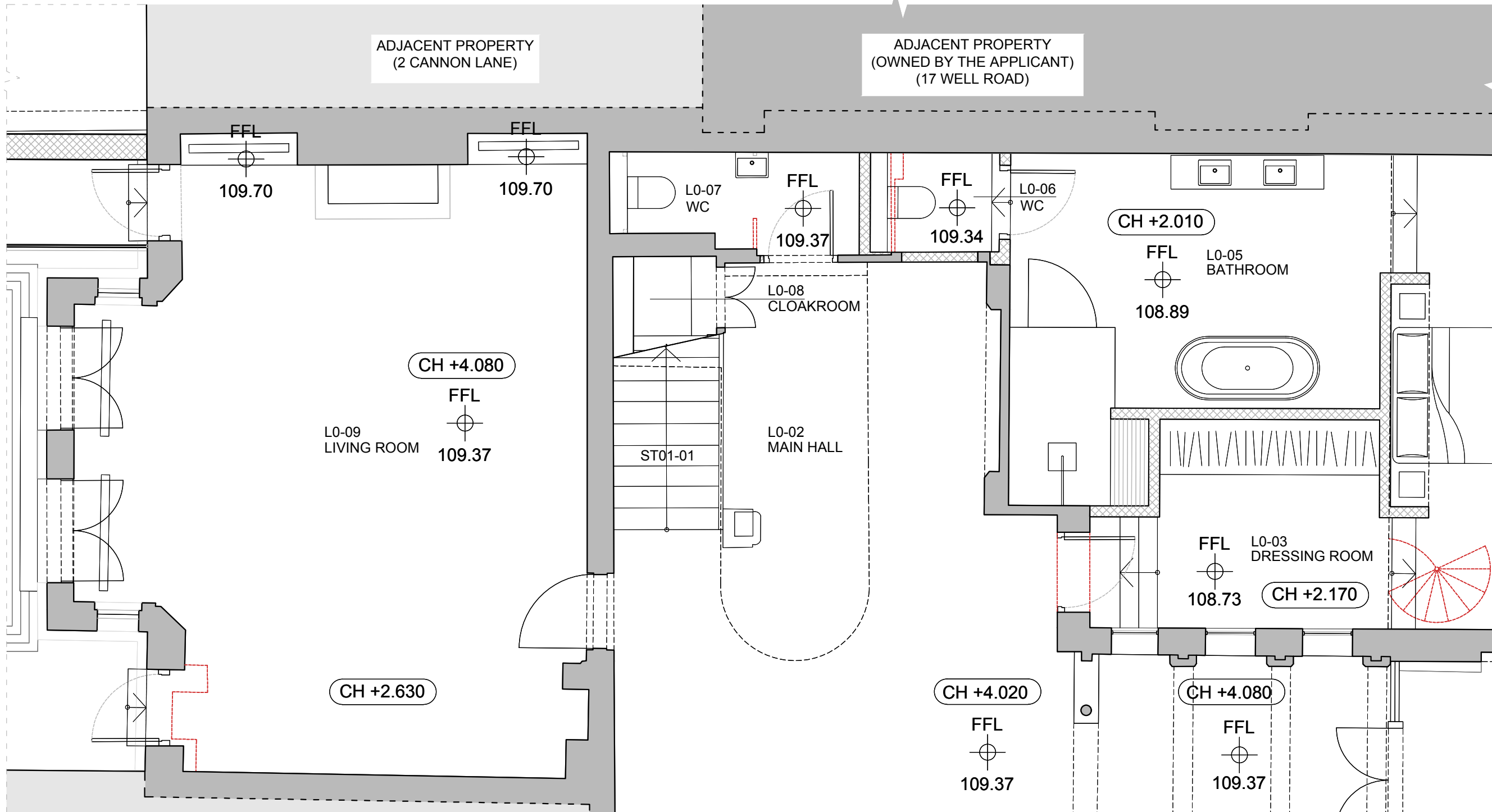

KEY PLAN (NTS)

01 APPROVED GROUND FLOOR PLAN
00-GA-251 Scale 1:50

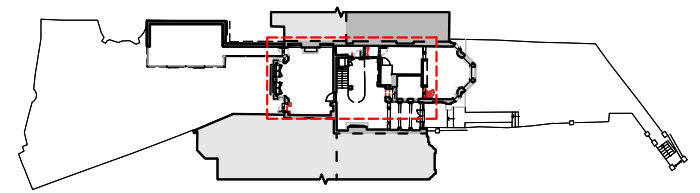

F3 ARCHITECTURE + INTERIORS
a: Suite 4 - 5 Rochester Mews - London - NW1 9JB
t: 020 7267 8332
w: f3architects.co.uk
e: info@f3architects.co.uk

revisions
- 01.11.2019 Issued for Planning

KEY	
	EXISTING
	PROPOSED WORKS APPROVED ON 2018/0631/P & 2018/1003/L
	PROPOSED DEMOLISHED ELEMENTS APPROVED ON 2018/0631/P & 2018/1003/L

Except for Planning purposes, figured dimensions only are to be taken from this drawing. All dimensions shall be checked on site prior to works commencing. Any discrepancies shall be reported to the Architect. © Copyright F3 Architecture + Design. All rights reserved.

drawing	APPROVED GROUND FLOOR PLAN	scale @ A3	1:50
status	PLANNING	checked by	ADB
project reference	150226 - WR	drawing number	00-GA-251
		date drawn	01.11.2019
		revision	-

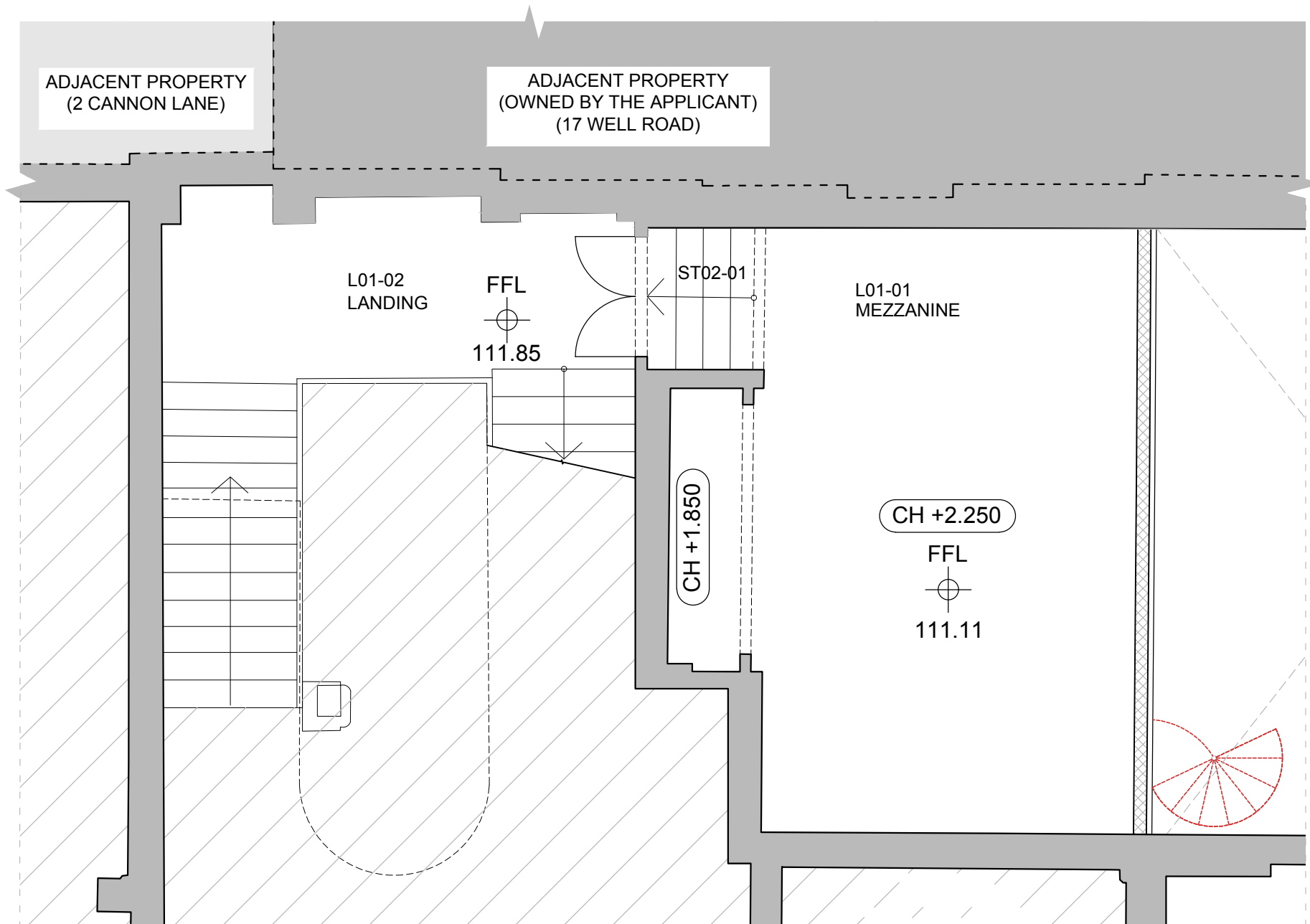

01 APPROVED FIRST (MEZZANINE) FLOOR PLAN
00-GA-252 Scale 1:50

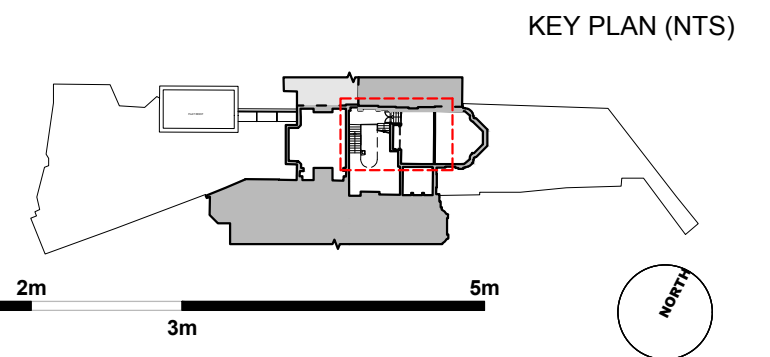

a: Suite 4 - 5 Rochester Mews - London - NW1 9JB
t: 020 7267 8332
w: f3architects.co.uk
e: info@f3architects.co.uk

revisions
- 01.11.2019 Issued for Planning

KEY	
	EXISTING
	PROPOSED WORKS APPROVED ON 2018/0631/P & 2018/1003/L
	PROPOSED DEMOLISHED ELEMENTS APPROVED ON 2018/0631/P & 2018/1003/L

Except for Planning purposes, figured dimensions only are to be taken from this drawing. All dimensions shall be checked on site prior to works commencing. Any discrepancies shall be reported to the Architect. © Copyright F3 Architecture + Design. All rights reserved.

drawing **APPROVED FIRST (MEZZANINE) FLOOR PLAN**

scale @ A3
1:50

status
PLANNING

checked by
ADB

date drawn
01.11.2019

project reference
150226 - WR

drawing number
00-GA-252

revision
-

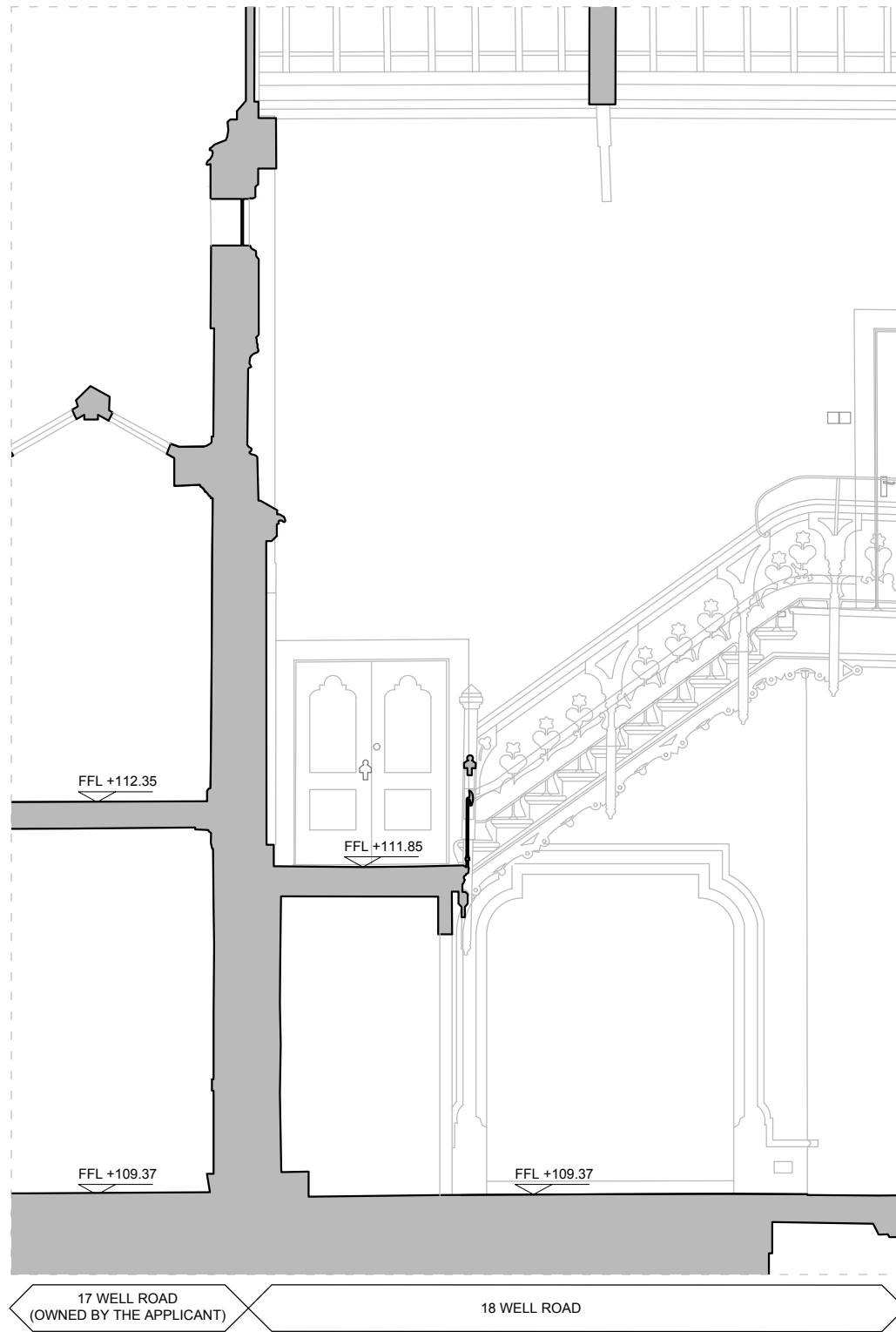

01 SECTION A-A DETAIL
00-GA-311 Scale 1:50

KEY SECTION (NTS)

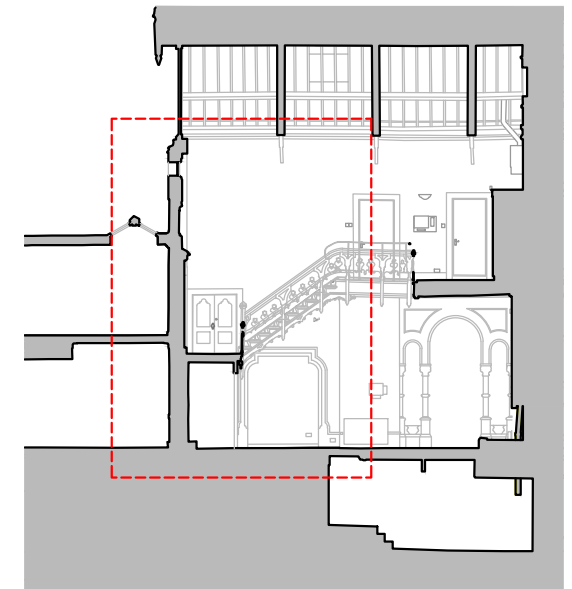

KEY PLAN (NTS)

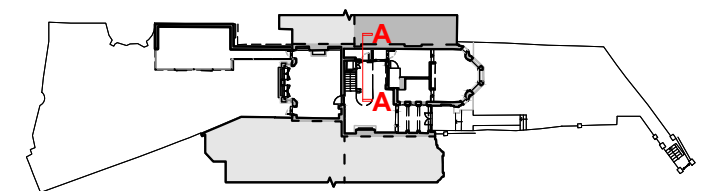

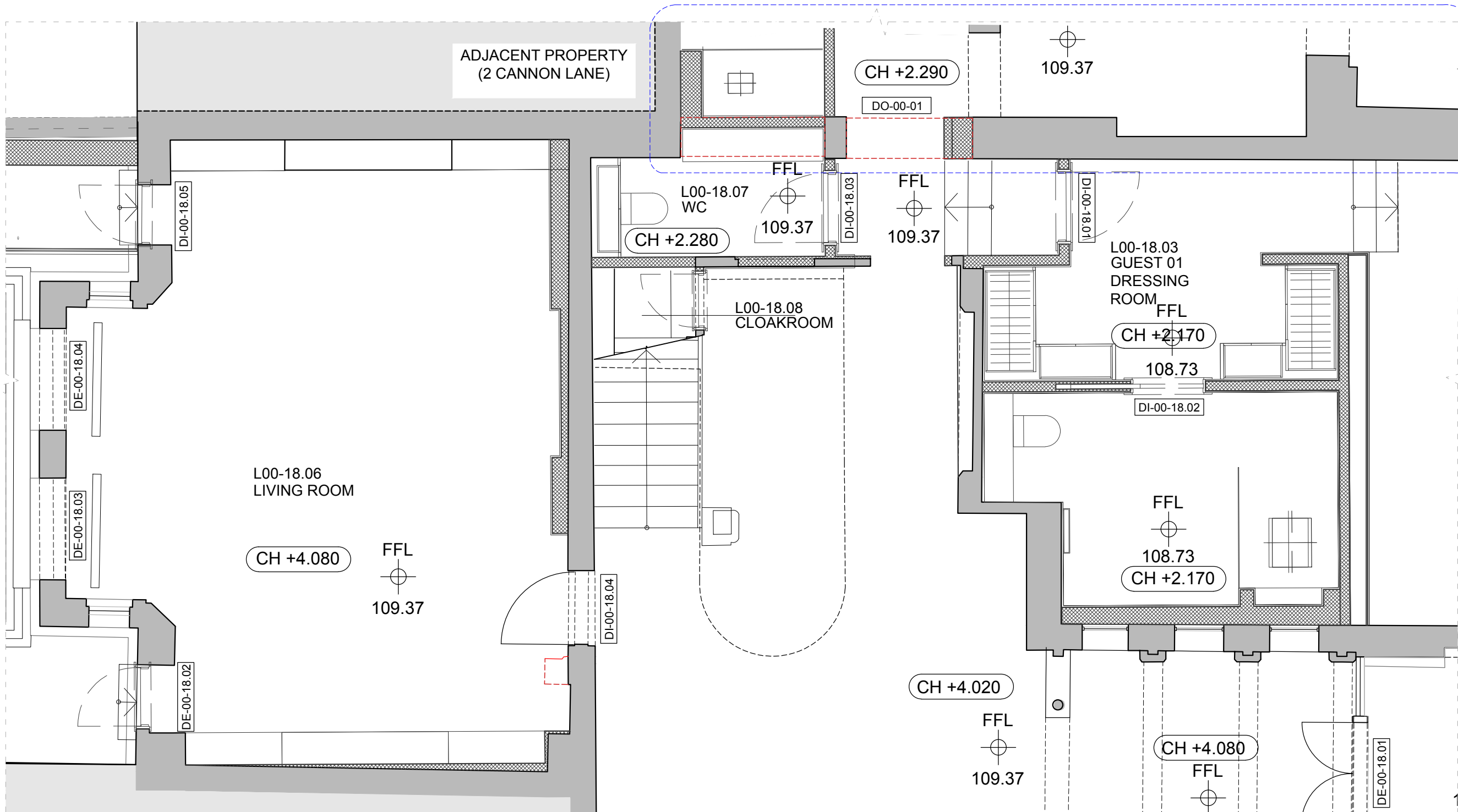

For works to No.17 Well Road refer to planning and Listed Building Consent applications submitted parallel to this one

01 PROPOSED GROUND FLOOR
20-GA-261 Scale 1:50

GENERAL NOTE:
REFER TO CERTIFICATE OF LAWFULNESS (REF: 2019/3652/P) FOR THE PRINCIPLE OF AMALGAMATING NOS 17 & 18.
REFER TO PARALLEL PLANNING AND LISTED BUILDING CONSENT APPLICATION FOR WORKS TO NO 17 INCLUDING WORKS ASSOCIATED WITH THE AMALGAMATION OF NOS 17 AND 18

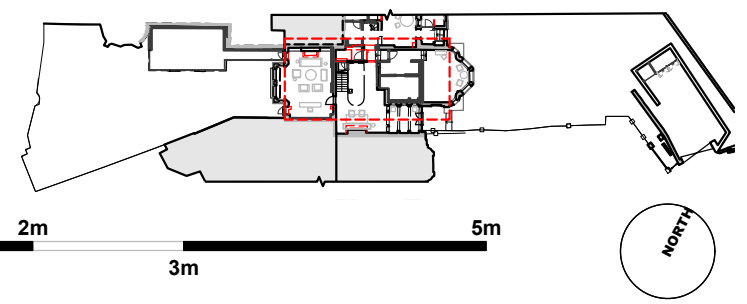

F3 ARCHITECTURE + INTERIORS
a: Suite 4 - 5 Rochester Mews - London - NW1 9JB
t: 020 7267 8332
w: f3architects.co.uk
e: info@f3architects.co.uk

revisions
- 01.11.2019 Issued for Planning

KEY
 EXISTING
 NEW PROPOSED
 NEW DEMOLISHED

Except for Planning purposes, figured dimensions only are to be taken from this drawing.
All dimensions are in millimeters unless otherwise stated.
All dimensions shall be checked on site prior to works commencing.
Any discrepancies shall be reported to the Architect.
© Copyright F3 Architecture + Design. All rights reserved.

drawing	PROPOSED GROUND FLOOR PLAN	scale @ A3	1:50
status	PLANNING	checked by	ADB
project reference	150226 - WR	date drawn	01.11.2019
		drawing number	20-GA-261
		revision	-

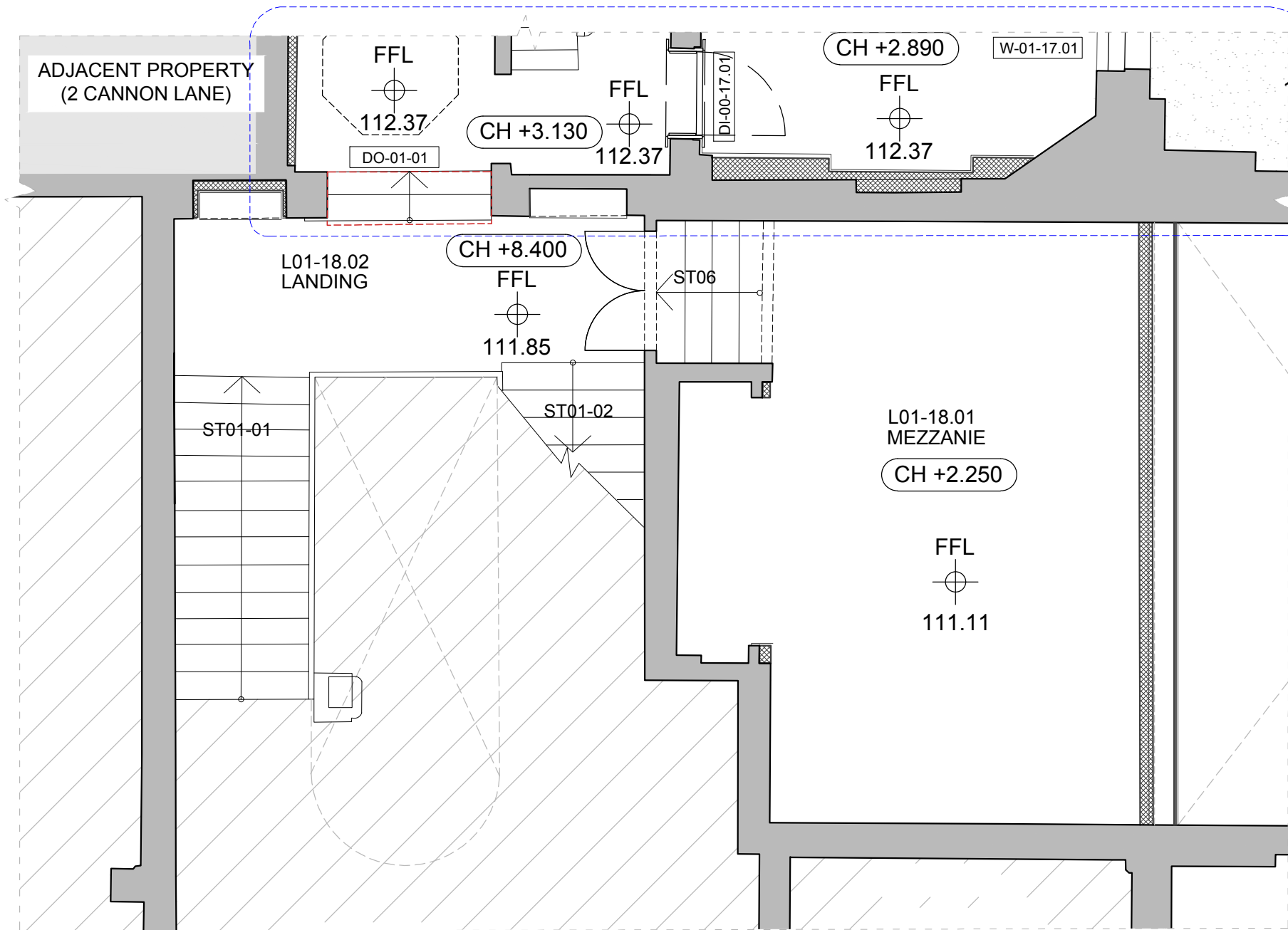

For works to No.17 Well Road refer to planning and Listed Building Consent applications submitted parallel to this one

01 PROPOSED FIRST FLOOR
20-GA-262 Scale 1:50

GENERAL NOTE:
REFER TO CERTIFICATE OF LAWFULNESS (REF: 2019/3652/P) FOR THE PRINCIPLE OF AMALGAMATING NOS 17 & 18.
REFER TO PARALLEL PLANNING AND LISTED BUILDING CONSENT APPLICATION FOR WORKS TO NO 17 INCLUDING WORKS ASSOCIATED WITH THE AMALGAMATION OF NOS 17 AND 18

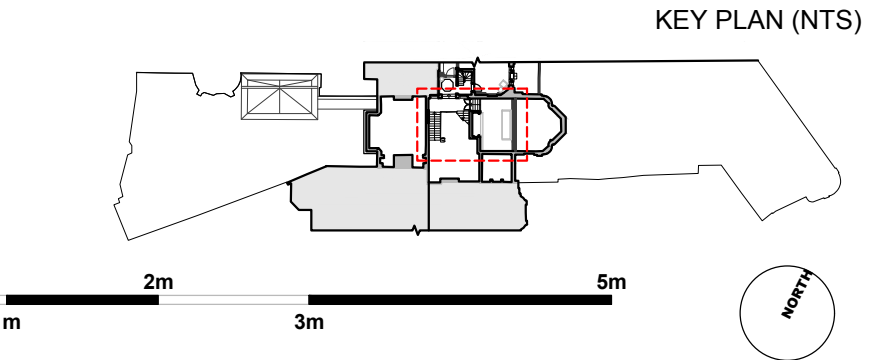

F3 ARCHITECTURE + INTERIORS
a: Suite 4 - 5 Rochester Mews - London - NW1 9JB
t: 020 7267 8332
w: f3architects.co.uk
e: info@f3architects.co.uk

revisions
- 01.11.2019 Issued for Planning

KEY
 EXISTING
 NEW PROPOSED
 NEW DEMOLISHED

Except for Planning purposes, figured dimensions only are to be taken from this drawing.
All dimensions shall be checked on site prior to works commencing.
Any discrepancies shall be reported to the Architect.
© Copyright F3 Architecture + Design. All rights reserved.

drawing PROPOSED FIRST (MEZZANINE) FLOOR PLAN	scale @ A3 1:50
status PLANNING	checked by ADB date drawn 01.11.2019
project reference 150226 - WR	drawing number 20-GA-262 revision -

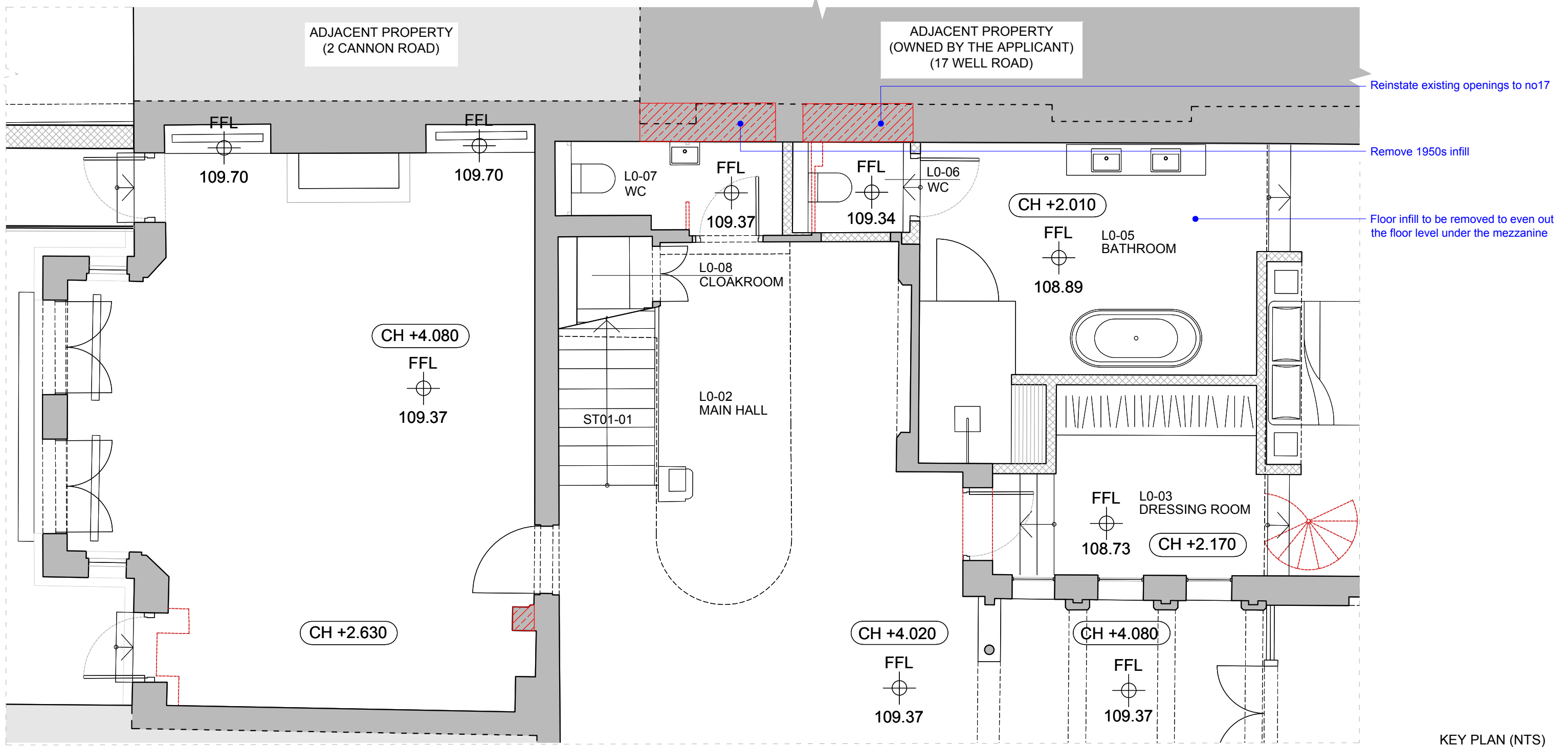

01 DEMOLITION GROUND FLOOR PLAN
00-GA-881 Scale 1:50

GENERAL NOTE:
 REFER TO CERTIFICATE OF LAWFULNESS (REF: 2019/3652/P) FOR THE PRINCIPLE OF AMALGAMATING NOS 17 & 18.
 REFER TO PARALLEL PLANNING AND LISTED BUILDING CONSENT APPLICATION FOR WORKS TO NO 17 INCLUDING WORKS ASSOCIATED WITH THE AMALGAMATION OF NOS 17 AND 18

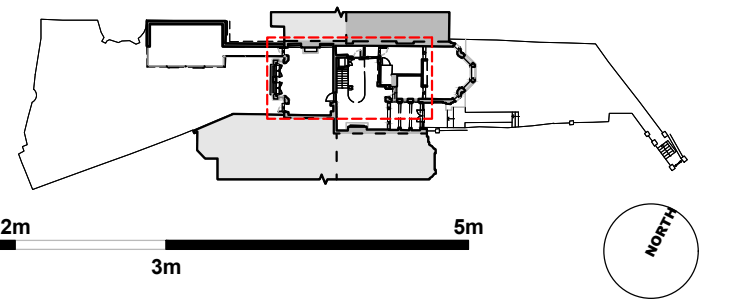

F3 ARCHITECTURE + INTERIORS
 a: Suite 4 - 5 Rochester Mews - London - NW1 9JB
 t: 020 7267 8332
 w: f3architects.co.uk
 e: info@f3architects.co.uk

revisions
 - 01.11.2019 Issued for Planning

KEY	
	EXISTING
	PROPOSED WORKS APPROVED ON 2018/0631/P & 2018/1003/L
	PROPOSED DEMOLISHED ELEMENTS APPROVED ON 2018/0631/P & 2018/1003/L
	EXISTING ELEMENTS TO BE REMOVED

Except for Planning purposes, figured dimensions only are to be taken from this drawing.
 All dimensions shall be checked on site prior to works commencing.
 Any discrepancies shall be reported to the Architect.
 © Copyright F3 Architecture + Design. All rights reserved.

drawing	DEMOLITION GROUND FLOOR PLAN	scale @ A3	1:50
status	PLANNING	checked by	ADB
project reference	150226 - WR	date drawn	01.11.2019
		drawing number	00-GA-881
		revision	-

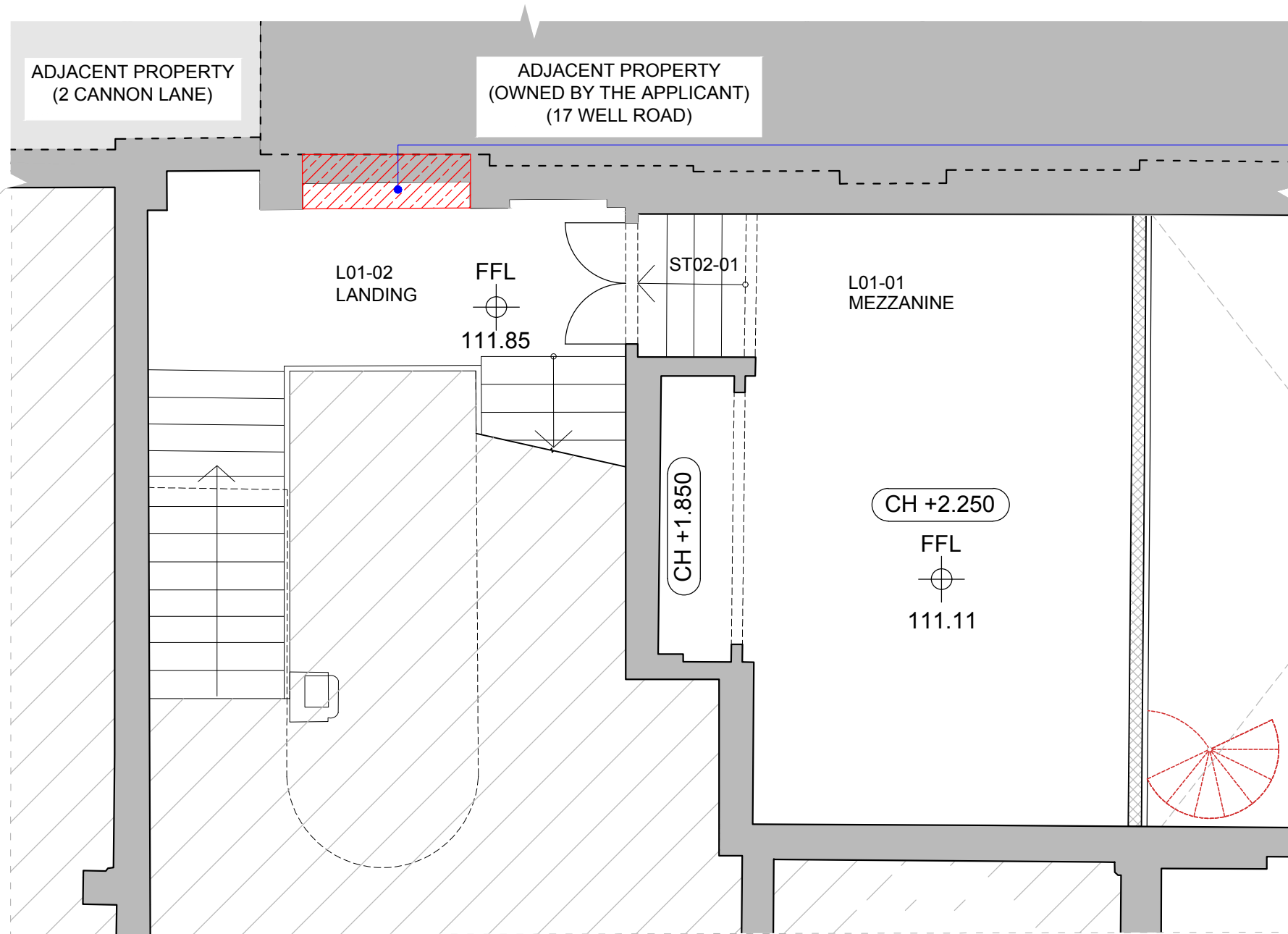

01 DEMOLITION FIRST (MEZZANINE) FLOOR PLAN
00-GA-882 Scale 1:50

GENERAL NOTE:
REFER TO CERTIFICATE OF LAWFULNESS (REF: 2019/3652/P) FOR THE PRINCIPLE OF AMALGAMATING NOS 17 & 18.
REFER TO PARALLEL PLANNING AND LISTED BUILDING CONSENT APPLICATION FOR WORKS TO NO 17 INCLUDING WORKS ASSOCIATED WITH THE AMALGAMATION OF NOS 17 AND 18

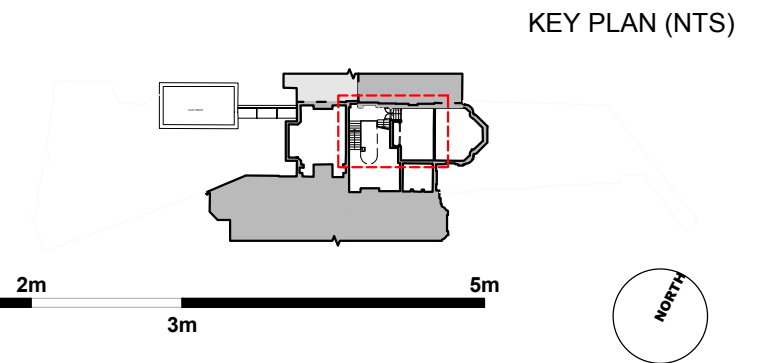

a: Suite 4 - 5 Rochester Mews - London - NW1 9JB
t: 020 7267 8332
w: f3architects.co.uk
e: info@f3architects.co.uk

revisions
- 01.11.2019 Issued for Planning

KEY	
	EXISTING
	PROPOSED WORKS APPROVED ON 2018/0631/P & 2018/1003/L
	PROPOSED DEMOLISHED ELEMENTS APPROVED ON 2018/0631/P & 2018/1003/L
	EXISTING ELEMENTS TO BE REMOVED

Except for Planning purposes, figured dimensions only are to be taken from this drawing.
All dimensions shall be checked on site prior to works commencing.
Any discrepancies shall be reported to the Architect.
© Copyright F3 Architecture + Design. All rights reserved.

drawing	DEMOLITION FIRST (MEZZANINE) FLOOR PLAN	scale @ A3	1:50
status	PLANNING	checked by	ADB
project reference	150226 - WR	date drawn	01.11.2019
		drawing number	00-GA-882
		revision	-

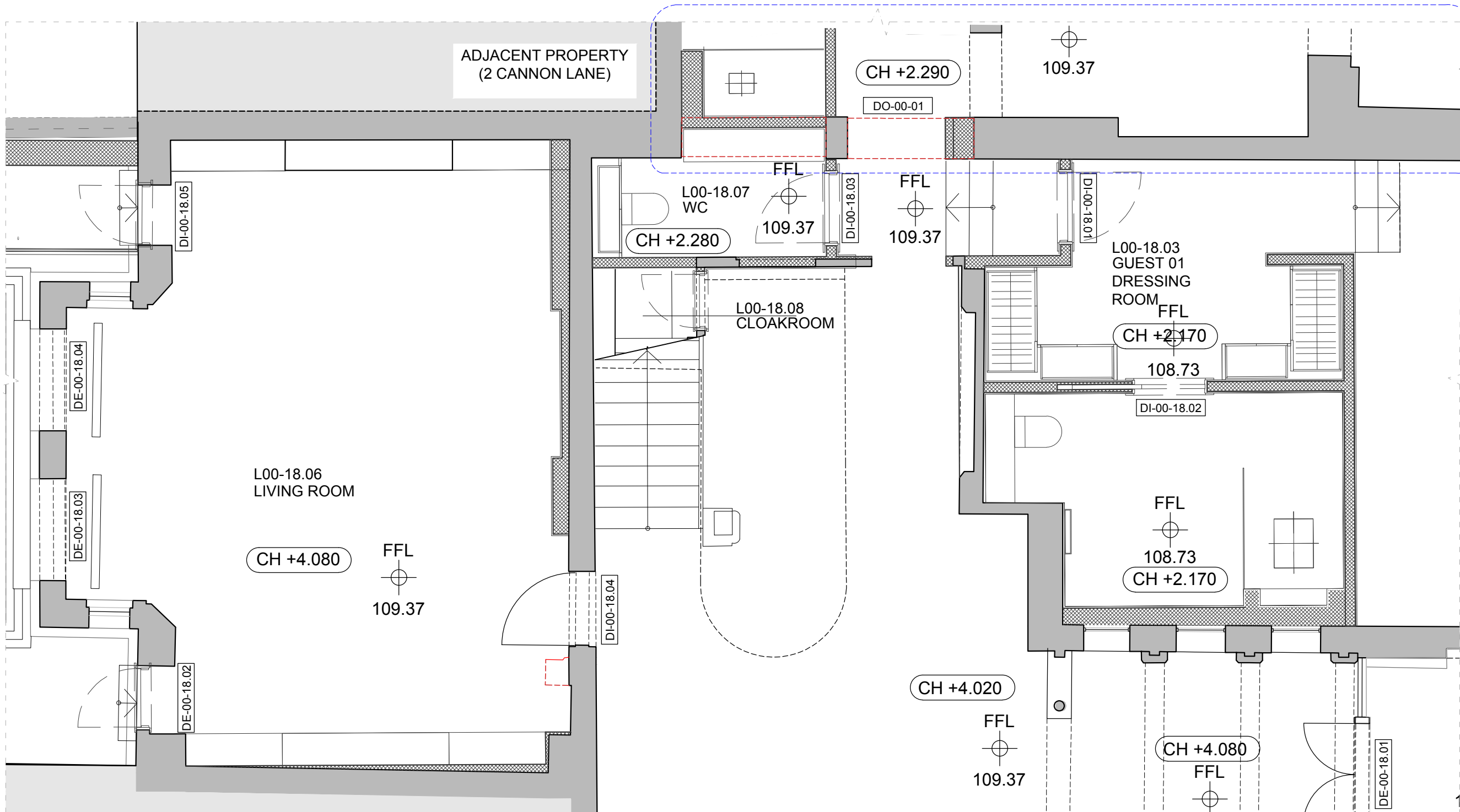

For works to No.17 Well Road refer to planning and Listed Building Consent applications submitted parallel to this one

01 PROPOSED GROUND FLOOR
20-GA-261 Scale 1:50

GENERAL NOTE:
REFER TO CERTIFICATE OF LAWFULNESS (REF: 2019/3652/P) FOR THE PRINCIPLE OF AMALGAMATING NOS 17 & 18.
REFER TO PARALLEL PLANNING AND LISTED BUILDING CONSENT APPLICATION FOR WORKS TO NO 17 INCLUDING WORKS ASSOCIATED WITH THE AMALGAMATION OF NOS 17 AND 18

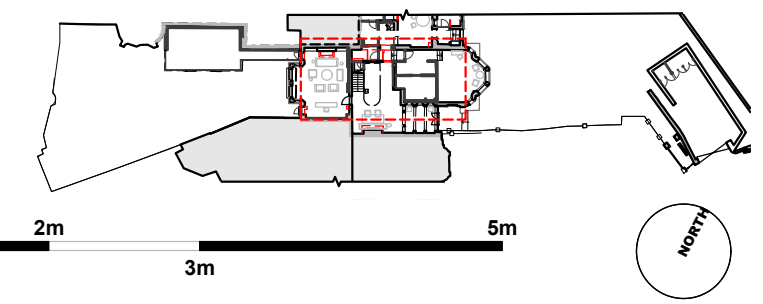

F3 ARCHITECTURE + INTERIORS
a: Suite 4 - 5 Rochester Mews - London - NW1 9JB
t: 020 7267 8332
w: f3architects.co.uk
e: info@f3architects.co.uk

revisions
- 01.11.2019 Issued for Planning

KEY
 EXISTING
 NEW PROPOSED
 NEW DEMOLISHED

Except for Planning purposes, figured dimensions only are to be taken from this drawing.
All dimensions are in millimeters unless otherwise stated.
All dimensions shall be checked on site prior to works commencing.
Any discrepancies shall be reported to the Architect.
© Copyright F3 Architecture + Design. All rights reserved.

drawing	PROPOSED GROUND FLOOR PLAN	scale @ A3	1:50
status	PLANNING	checked by	ADB
project reference	150226 - WR	date drawn	01.11.2019
		drawing number	20-GA-261
		revision	-

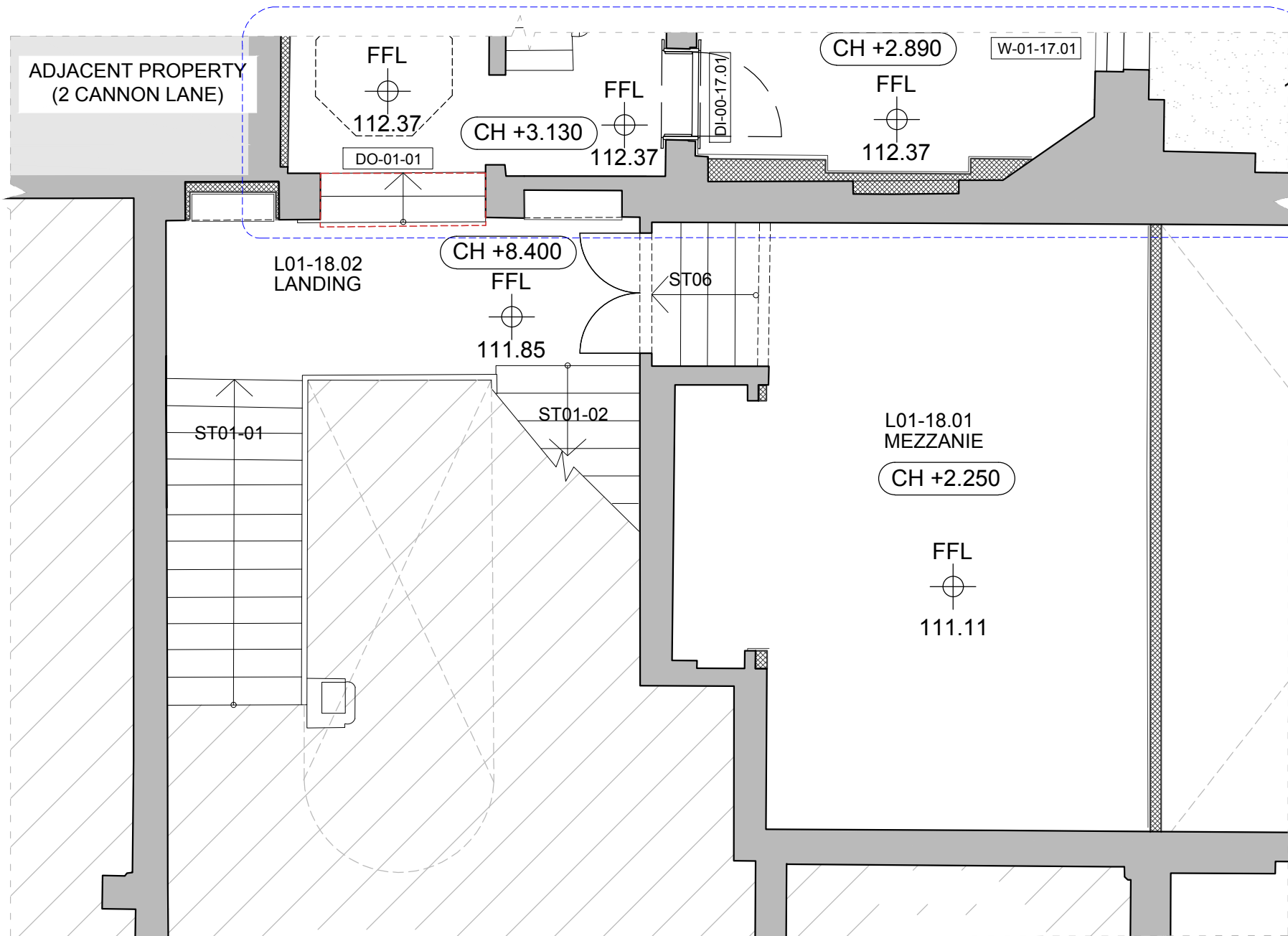

For works to No.17 Well Road refer to planning and Listed Building Consent applications submitted parallel to this one

01 PROPOSED FIRST FLOOR
20-GA-262 Scale 1:50

GENERAL NOTE:
REFER TO CERTIFICATE OF LAWFULNESS (REF: 2019/3652/P) FOR THE PRINCIPLE OF AMALGAMATING NOS 17 & 18.
REFER TO PARALLEL PLANNING AND LISTED BUILDING CONSENT APPLICATION FOR WORKS TO NO 17 INCLUDING WORKS ASSOCIATED WITH THE AMALGAMATION OF NOS 17 AND 18

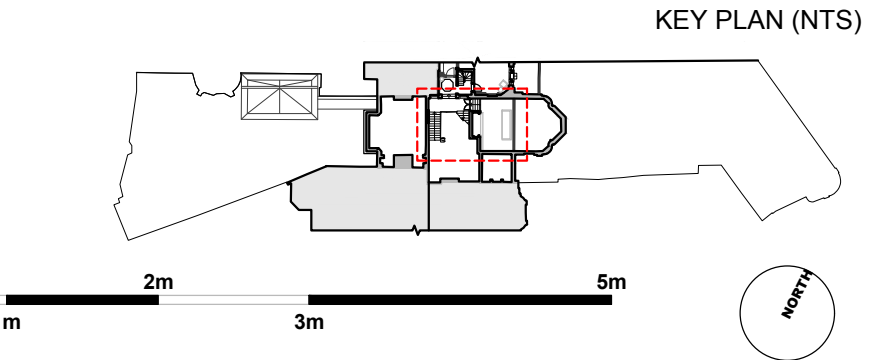

F3 ARCHITECTURE + INTERIORS

a: Suite 4 - 5 Rochester Mews - London - NW1 9JB
t: 020 7267 8332
w: f3architects.co.uk
e: info@f3architects.co.uk

revisions

-	01.11.2019 Issued for Planning
---	--------------------------------

KEY

- EXISTING
- NEW PROPOSED
- NEW DEMOLISHED

Except for Planning purposes, figured dimensions only are to be taken from this drawing.
All dimensions shall be checked on site prior to works commencing.
Any discrepancies shall be reported to the Architect.
© Copyright F3 Architecture + Design. All rights reserved.

drawing	PROPOSED FIRST (MEZZANINE) FLOOR PLAN	scale @ A3	1:50
status	PLANNING	checked by	ADB
project reference	150226 - WR	date drawn	01.11.2019
		drawing number	20-GA-262
		revision	-

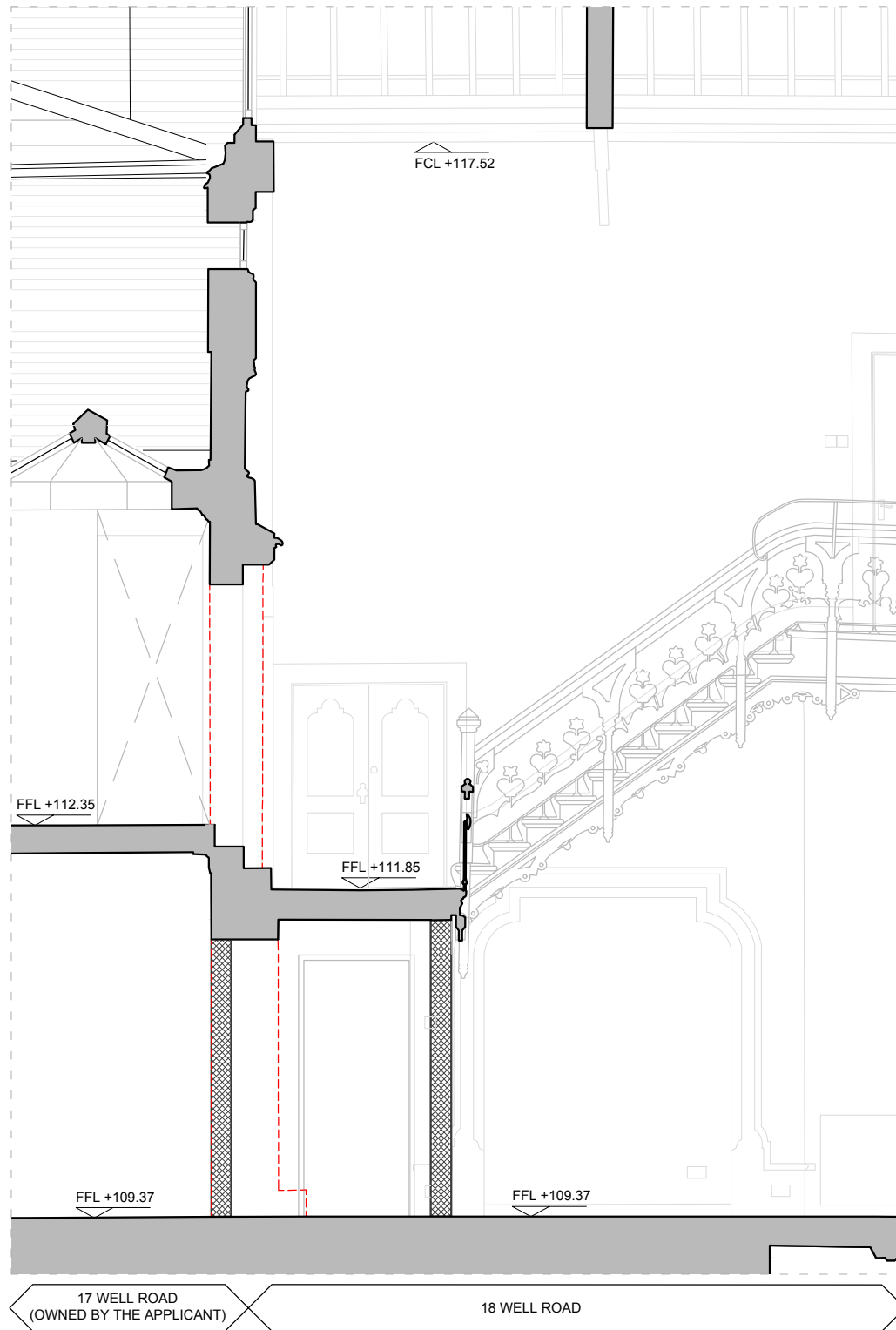

01 SECTION A-A DETAIL
 26-GA-31/1 Scale 1:50

GENERAL NOTE:
 REFER TO CERTIFICATE OF LAWFULNESS (REF: 2019/3652/P)
 FOR THE PRINCIPLE OF AMALGAMATING NOS 17 & 18.
 REFER TO PARALLEL PLANNING AND LISTED BUILDING
 CONSENT APPLICATION FOR WORKS TO NO 17 INCLUDING
 WORKS ASSOCIATED WITH THE AMALGAMATION OF NOS 17
 AND 18

KEY SECTION (NTS)

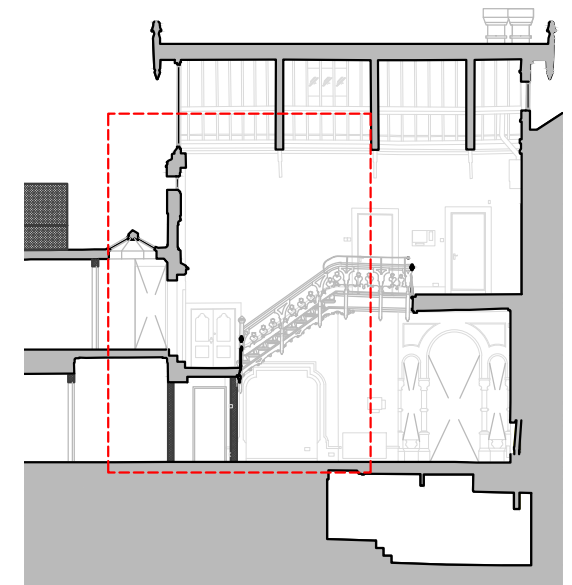

KEY PLAN (NTS)

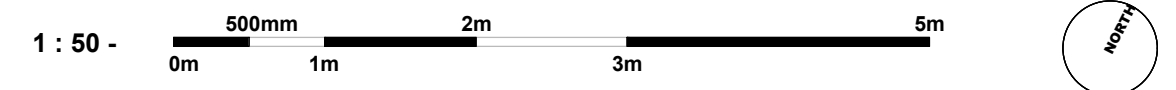
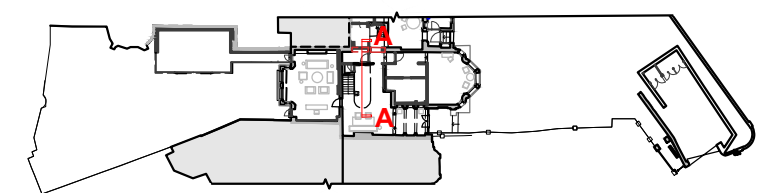

GENERAL NOTE:
 REFER TO CERTIFICATE OF LAWFULNESS (REF: 2019/3652/P)
 FOR THE PRINCIPLE OF AMALGAMATING NOS 17 & 18.
 REFER TO PARALLEL PLANNING AND LISTED BUILDING
 CONSENT APPLICATION FOR WORKS TO NO 17 INCLUDING
 WORKS ASSOCIATED WITH THE AMALGAMATION OF NOS 17
 AND 18

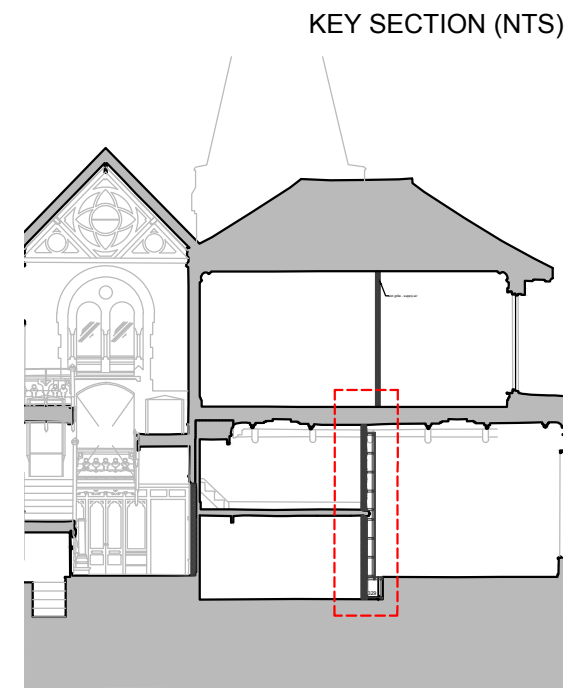
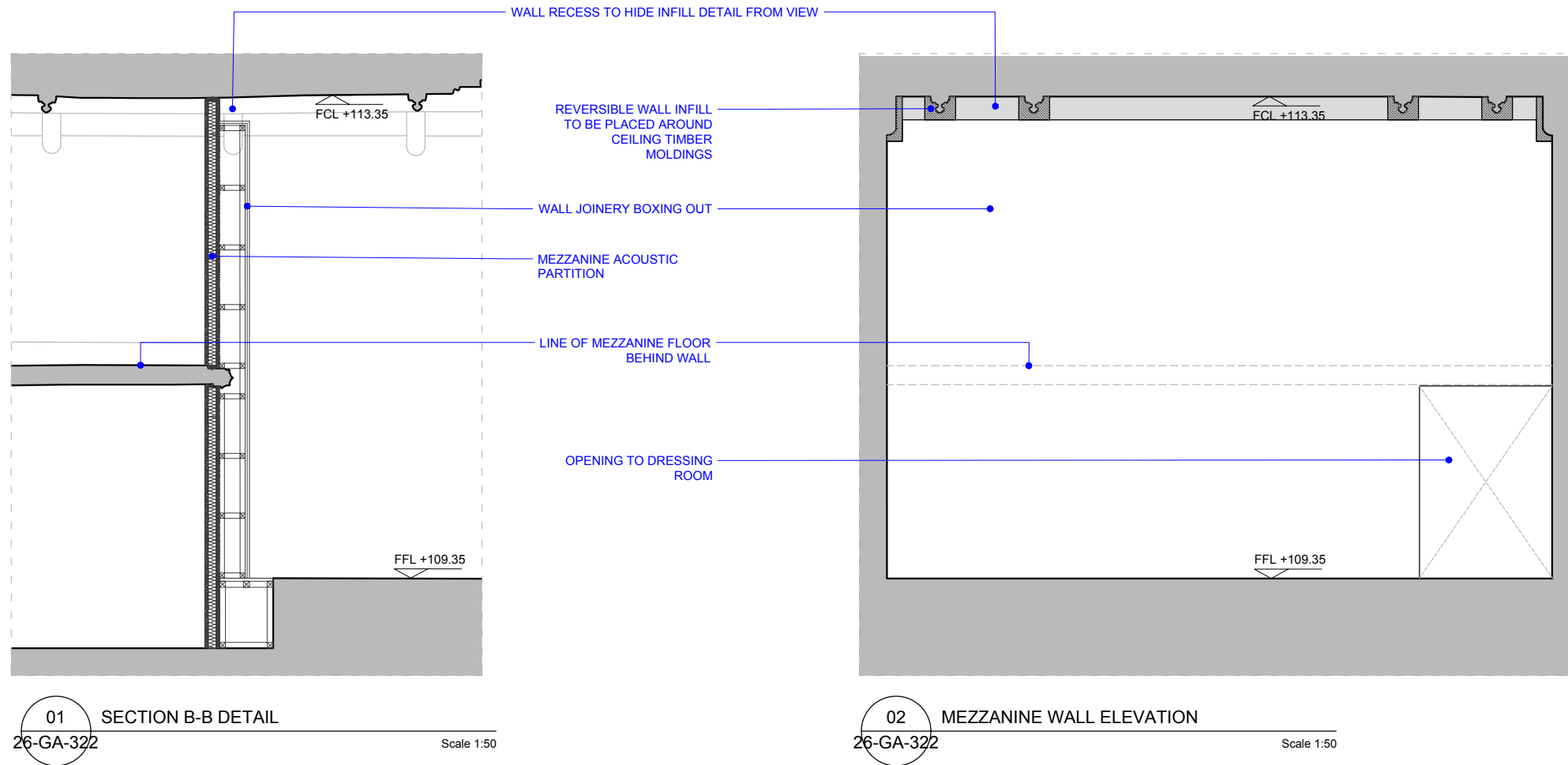

KEY PLAN (NTS)

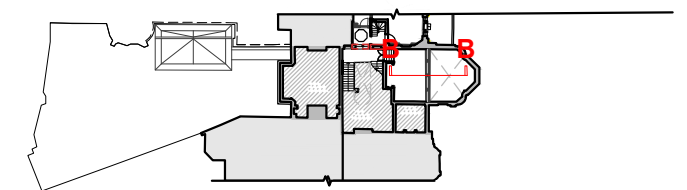

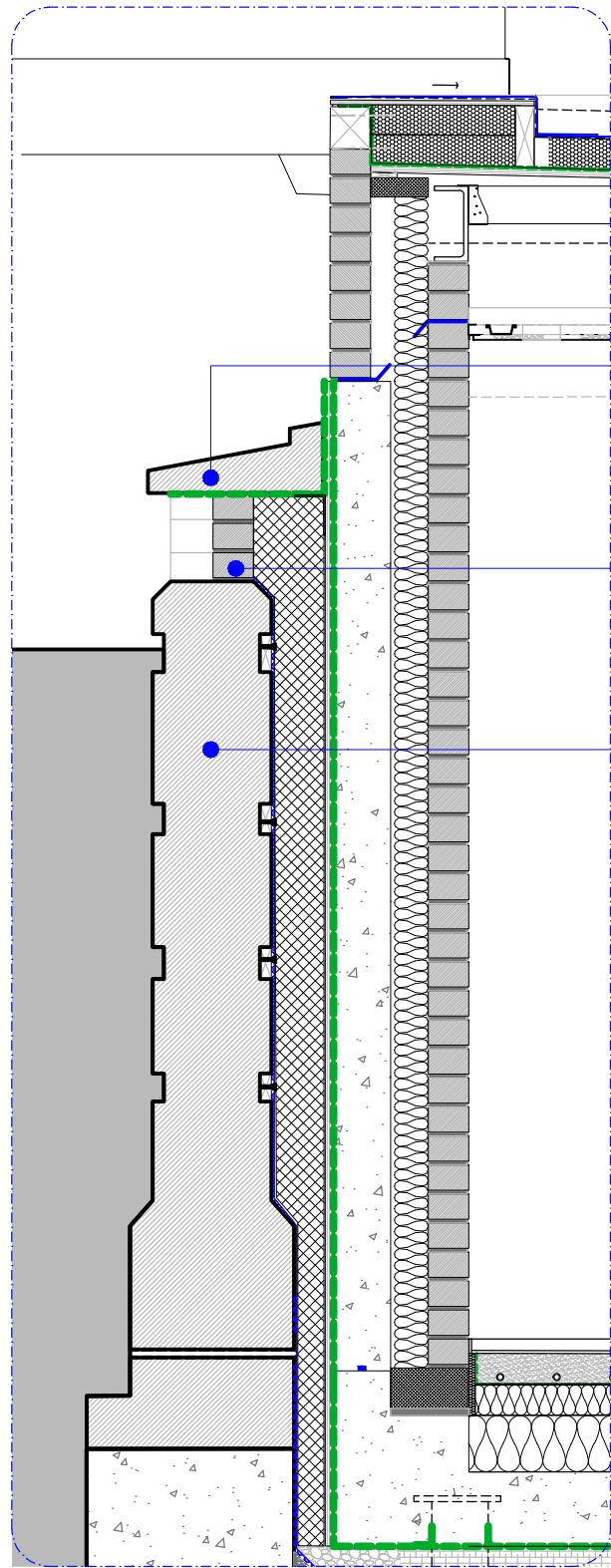

Existing timber trellis

Replacing original dual pitched damage coping with natural stone single pitched coping (To provide improved weathering details to protect historic garden wall)

Bricks infills to match existing

PPC flashing

Existing historic wall shown indicatively

Existing modern infill wall between historic wall and rear elevation shown indicatively

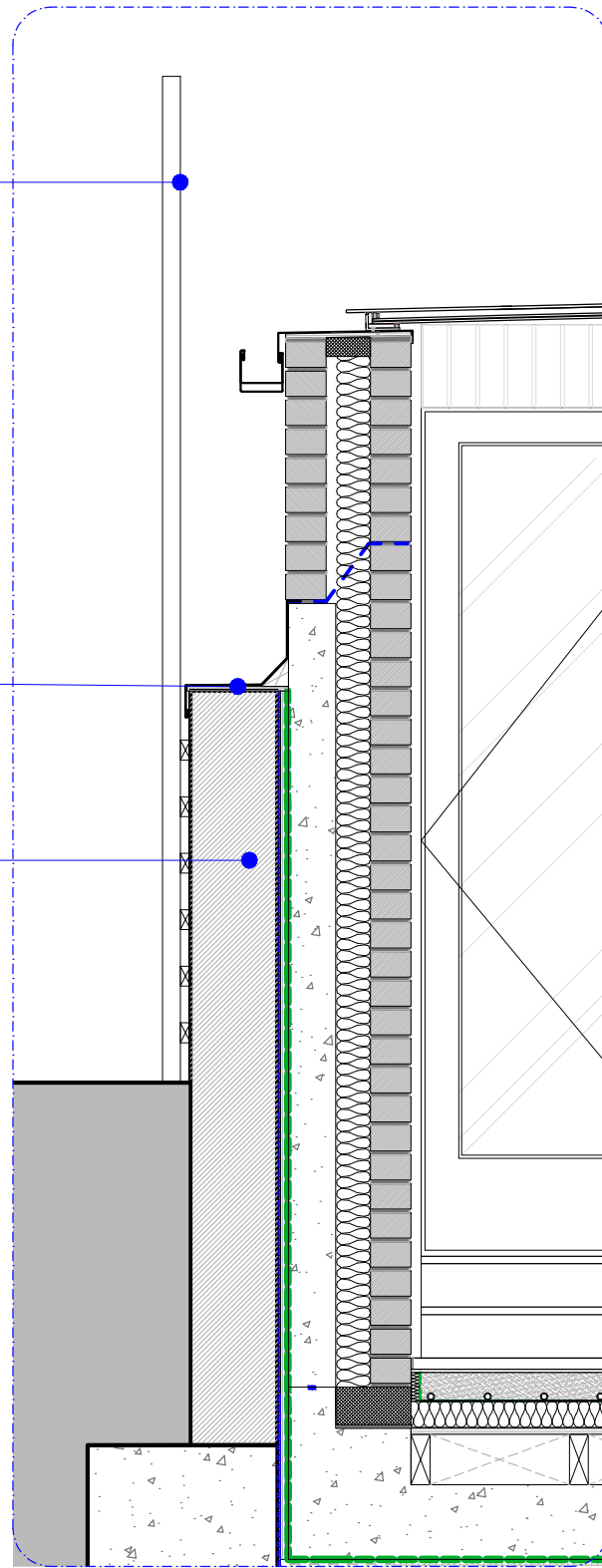

02 SECTION C-C DETAIL
94-DE-150 Scale 1:20

GENERAL NOTE:
REFER TO CERTIFICATE OF LAWFULNESS (REF: 2019/3652/P) FOR THE PRINCIPLE OF AMALGAMATING NOS 17 & 18.
REFER TO PARALLEL PLANNING AND LISTED BUILDING CONSENT APPLICATION FOR WORKS TO NO 17 INCLUDING WORKS ASSOCIATED WITH THE AMALGAMATION OF NOS 17 AND 18

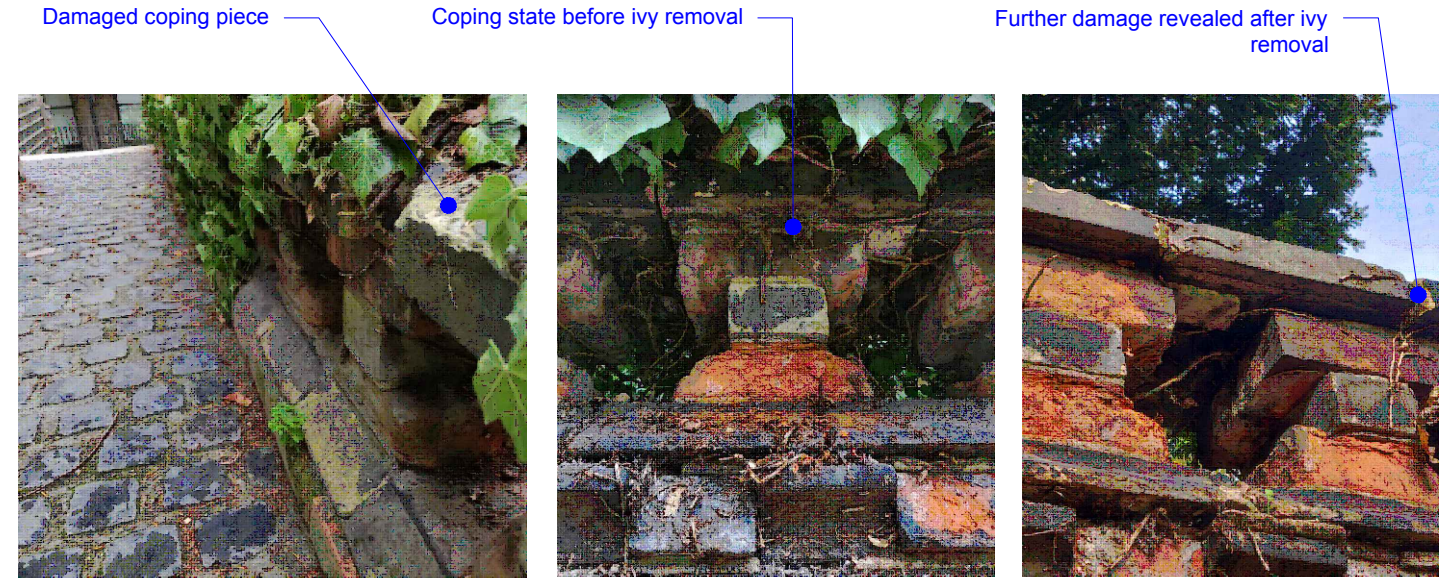

03 EXISTING COPING CONDITION
94-DE-150 Scale 1:20

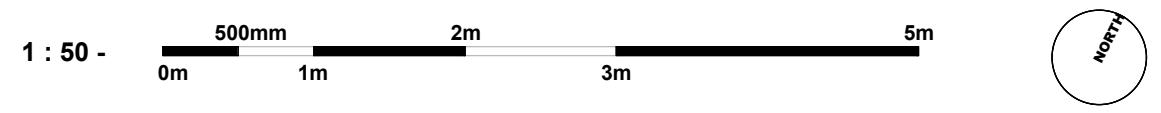
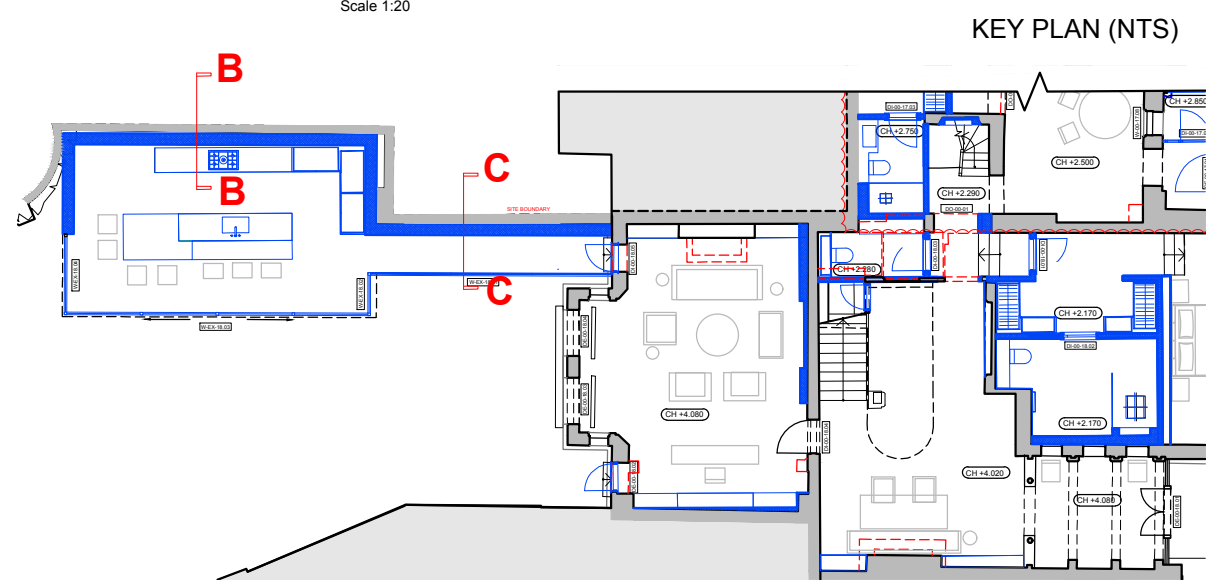

01 SECTION B-B DETAIL
94-DE-150 Scale 1:20



a: Suite 4 - 5 Rochester Mews - London - NW1 9JB
t: 020 7267 8332
w: f3architects.co.uk
e: info@f3architects.co.uk

revisions
- 01.11.2019 Issued for Planning

Except for Planning purposes, figured dimensions only are to be taken from this drawing.
All dimensions are in millimeters unless otherwise stated.
All dimensions shall be checked on site prior to works commencing.
Any discrepancies shall be reported to the Architect.
© Copyright F3 Architecture + Design. All rights reserved.

drawing	EXTENSION - EXISTING WALL DETAILS	scale @ A3
		1:20
status	checked by	date drawn
PLANNING	ADB	01.11.2019
project reference	drawing number	revision
150226 - WR	94-DE-150	-