

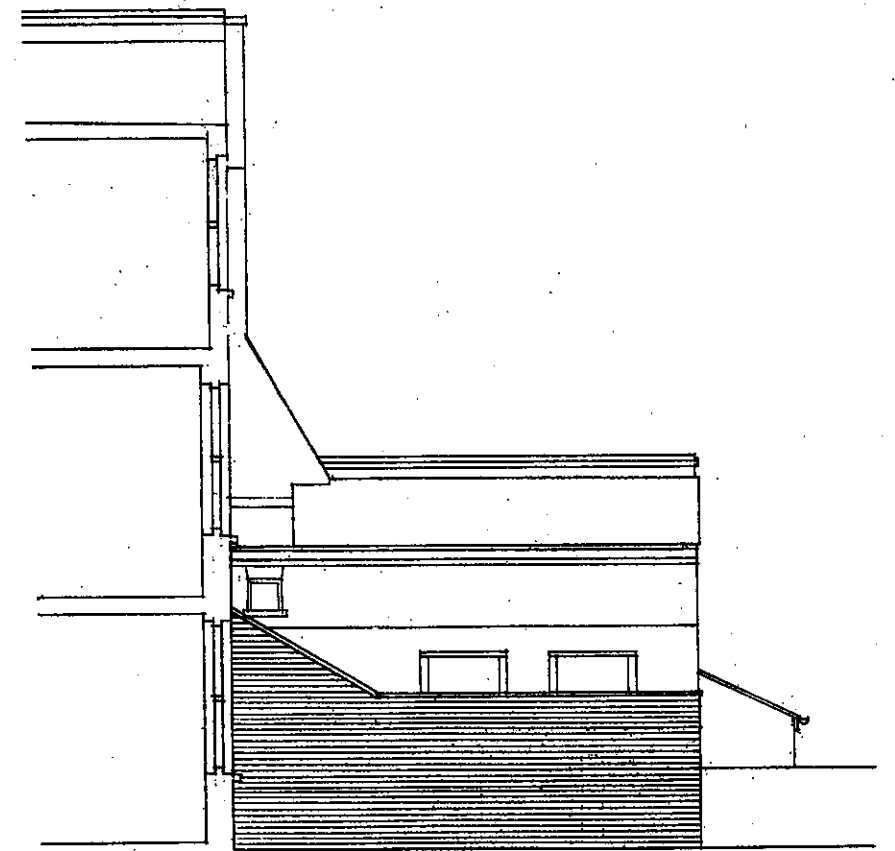

Rear elevation/section



Rear elevation



North elevation from No.75

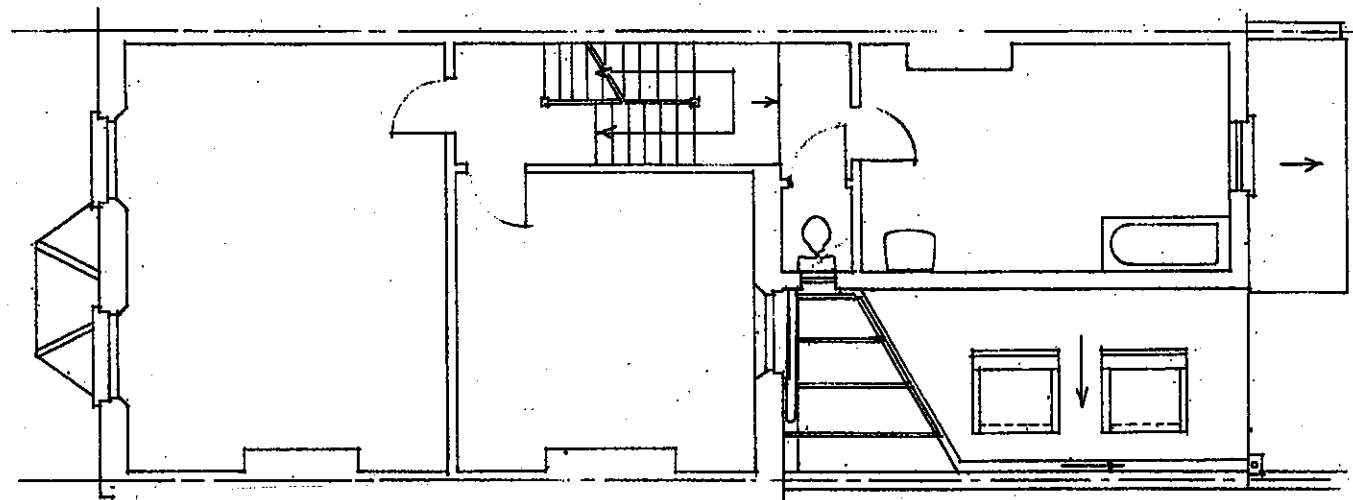

First floor/roof plan

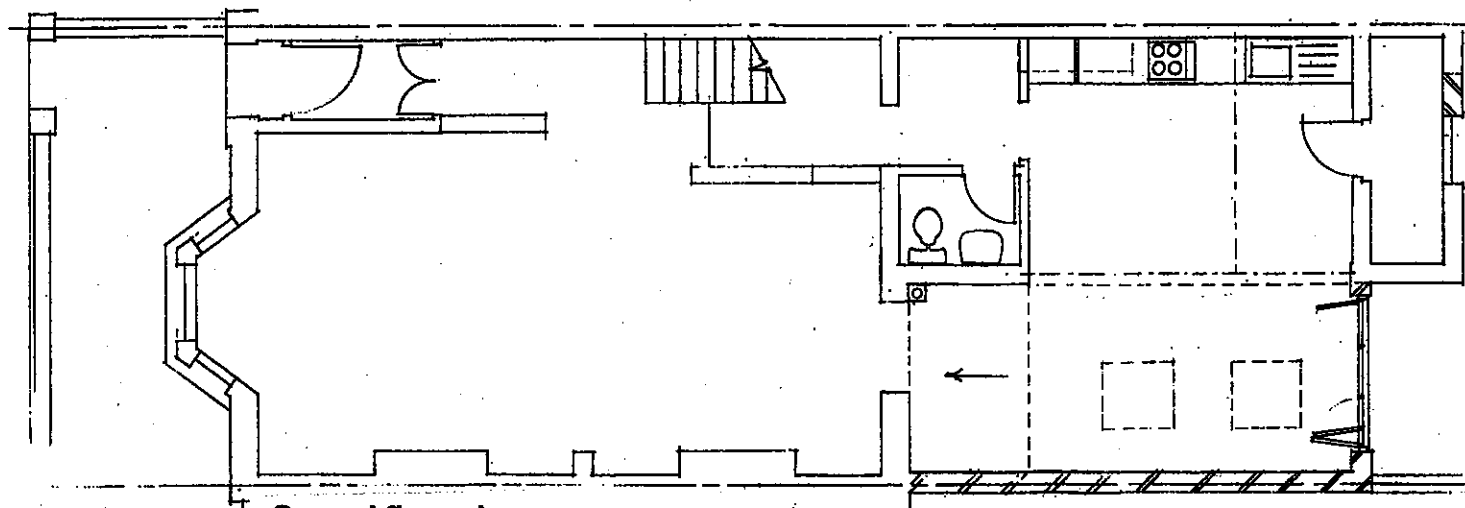

Ground floor plan

Materials

- Walls: London stock brickwork (to match existing)
- Pitched roofs: Slates
- Doors: Anodised aluminium
- Window: Timber vertical sliding box sash
- Rooflights: Velux

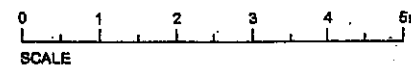
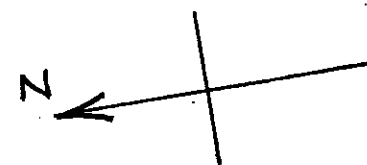

| | |
|---------------------------------------|----------|
| Site | |
| 73, Leverton Street, NW5 2NX | |
| Client | |
| Ms Springer | |
| Project | |
| Single-storey rear side extension | |
| Dwg. Title | |
| PROPOSED | |
| Scale | |
| 1:100 2A3 | |
| Date | Dec 2019 |
| Ref. | 18/36 |
| Dwg. No. | 1836/6 |
| Jonathan Shattock | |
| Chartered Building Surveyors | |
| 1, Lordship Grove, London N16 0QB | |
| Tel. 0208-809 4424: Fax 0208-800 8085 | |