

	<p>Notes: This drawing is the copyright of hebaseem limited. Figured dimensions to be taken in preference to those scaled. All dimensions to be checked on site and taken in preference to those shown. The drawings are indicative only and subject to change following a detailed survey. Not to be reproduced, retained or disclosed to any unauthorised person either wholly or in part without written permission. The scheme is subject to change following input from relevant consultants during the design process.</p>	6 Auckland Street London SE11 5AD		© 2019 Hebaseem		<p>REV: 03 COMMENT: Planning Amendments DATE: 07/11/2019 REV: 02 COMMENT: Reduced Footprint DATE: 24/10/2019 REV: 01 COMMENT: Reduced Footprint DATE: 27/09/2019</p>	<p>NORTH</p>	PROJECT: 87 Gower Street, WC1E 6AA					
		+44 (0)20 7840 0150						DRAWING NUMBER:					
		www.baseassociates.co.uk						Project No: 0505	RIBA Stage: 2	Series: D	Extension: 0	Drawing No: 100	Revision: 03
								CLIENT: SBR Properties					
DO NOT SCALE FROM THIS DRAWING VERIFY ALL DIMENSIONS FROM SITE				SCALE: 1:100 @ A3			Nov 2019	PLANNING					

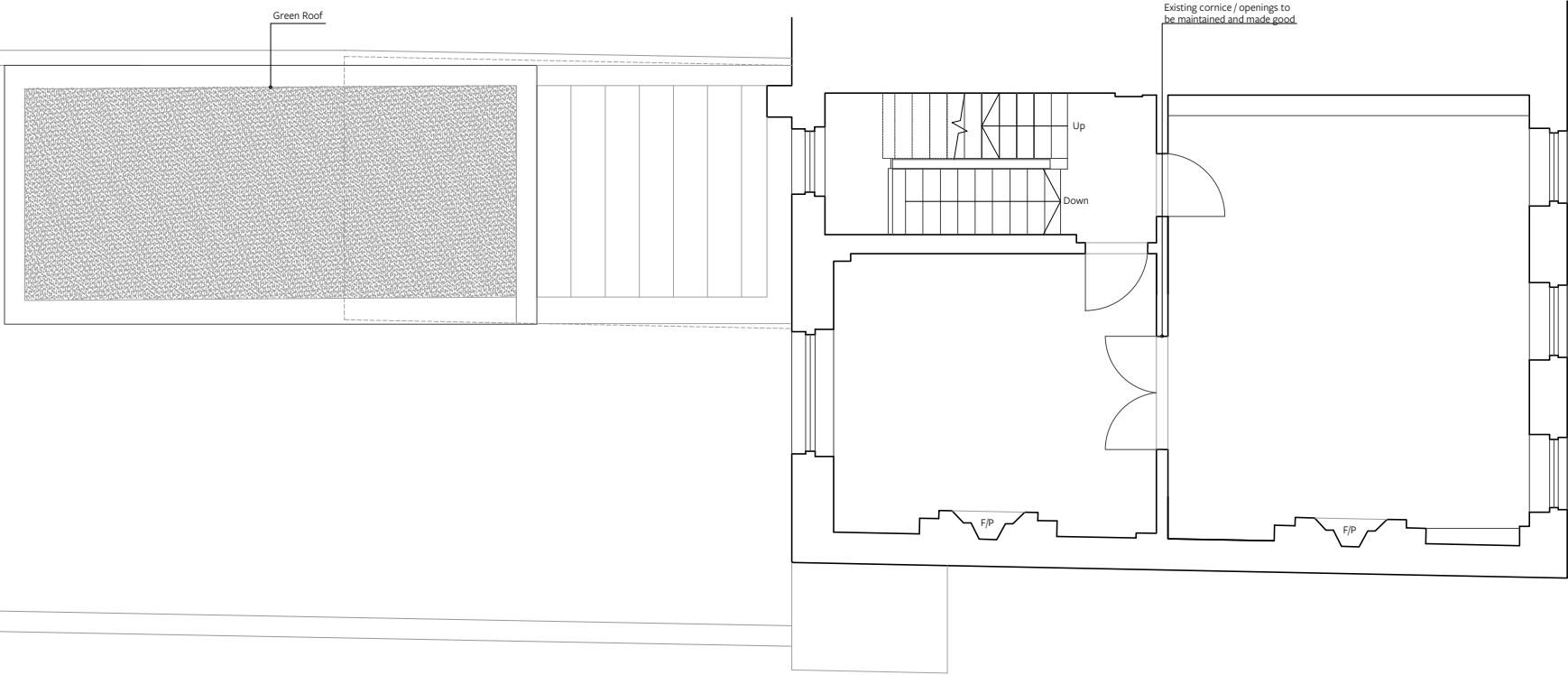

baseassociates

Notes: This drawing is the copyright of hebaseem limited. Figured dimensions to be taken in preference to those scaled. All dimensions to be checked on site and taken in preference to those shown. The drawings are indicative only and subject to change following a detailed survey. Not to be reproduced, retained or disclosed to any unauthorised person either wholly or in part without written permission. The scheme is subject to change following input from relevant consultants during the design process.

6 Auckland Street
London SE11 5AD

+44 (0)20 7840 0150
www.baseassociates.co.uk

© 2019 Hebaseem

REV: 03 COMMENT: Planning Amendments DATE: 07/11/2019
REV: 02 COMMENT: Reduced Footprint DATE: 24/10/2019
REV: 01 COMMENT: Reduced Footprint DATE: 27/09/2019

SCALE: 1:100 @ A3

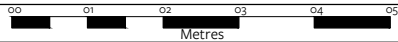

Nov 2019

Proposed First Floor Plan

PROJECT:
87 Gower Street, WC1E 6AA

DRAWING NUMBER:

Project No:	RIBA Stage:	Series:	Extension:	Drawing No:	Revision:
0505	2	D	O	101	03

CLIENT: SBR Properties

PLANNING



Proposed North East Elevation (Gower Street). 1:100.



Proposed South West Elevation (Rear). 1:100.

Corporate W20
Open Out Vents

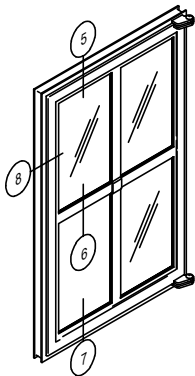

Side Hung
(Equal Leg Shown)
Top Hung similar

SECTION 8

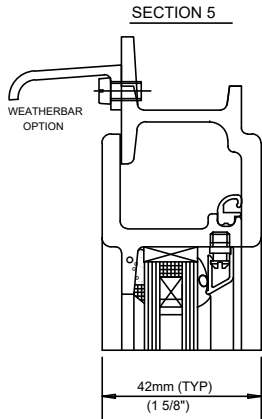
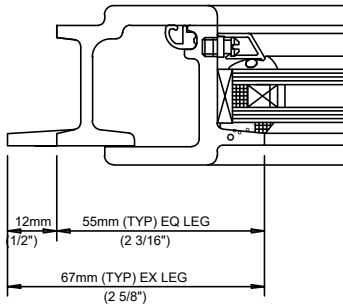

OUTSIDE

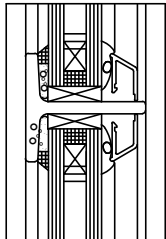

SECTION 6
OPTIONAL
GLAZING BAR

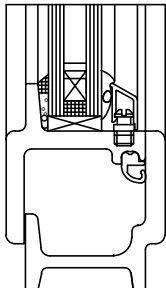

SECTION 7

STEEL
S
B2

© CRITTALL WINDOWS LTD. 2005

68 TO 72 CHENIES MEWS

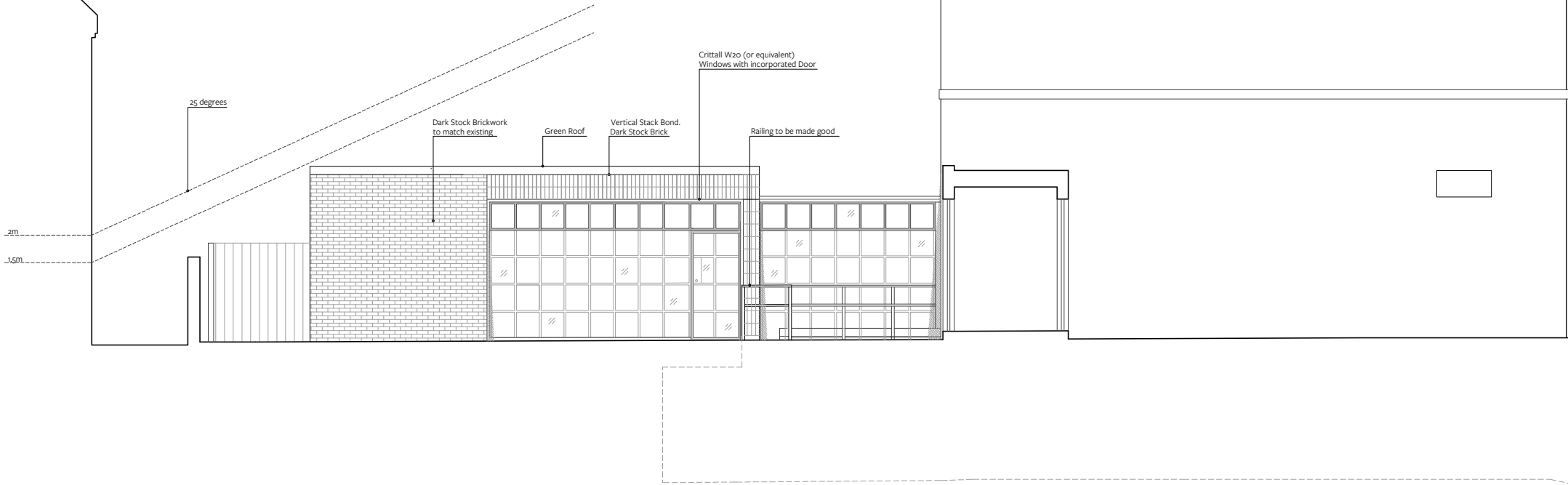

baseassociates

Notes: This drawing is the copyright of hebaseem limited. Figured dimensions to be taken in preference to those scaled. All dimensions to be checked on site and taken in preference to those shown. The drawings are indicative only and subject to change following a detailed survey. Not to be reproduced, retained or disclosed to any unauthorised person either wholly or in part without written permission. The scheme is subject to change following input from relevant consultants during the design process.

6 Auckland Street
London SE11 5AD
+44 (0)20 7840 0150
www.baseassociates.co.uk

DO NOT SCALE FROM THIS DRAWING
VERIFY ALL DIMENSIONS FROM SITE

© 2019 Hebaseem

REV: 03 COMMENT: Planning Amendments
REV: 02 COMMENT: Reduced Footprint
REV: 01 COMMENT: Reduced Footprint

DATE: 07/11/2019
DATE: 24/10/2019
DATE: 27/09/2019

SCALE: 1:100 @ A3



Nov 2019

Proposed East Elevation

DRAWING NUMBER:

Project No:	RIBA Stage:	Series:	Extension:	Drawing No:	Revision:
0505	2	D	O	202	03

CLIENT: SBR Properties

PROJECT:
87 Gower Street, WC1E 6AA

PLANNING