

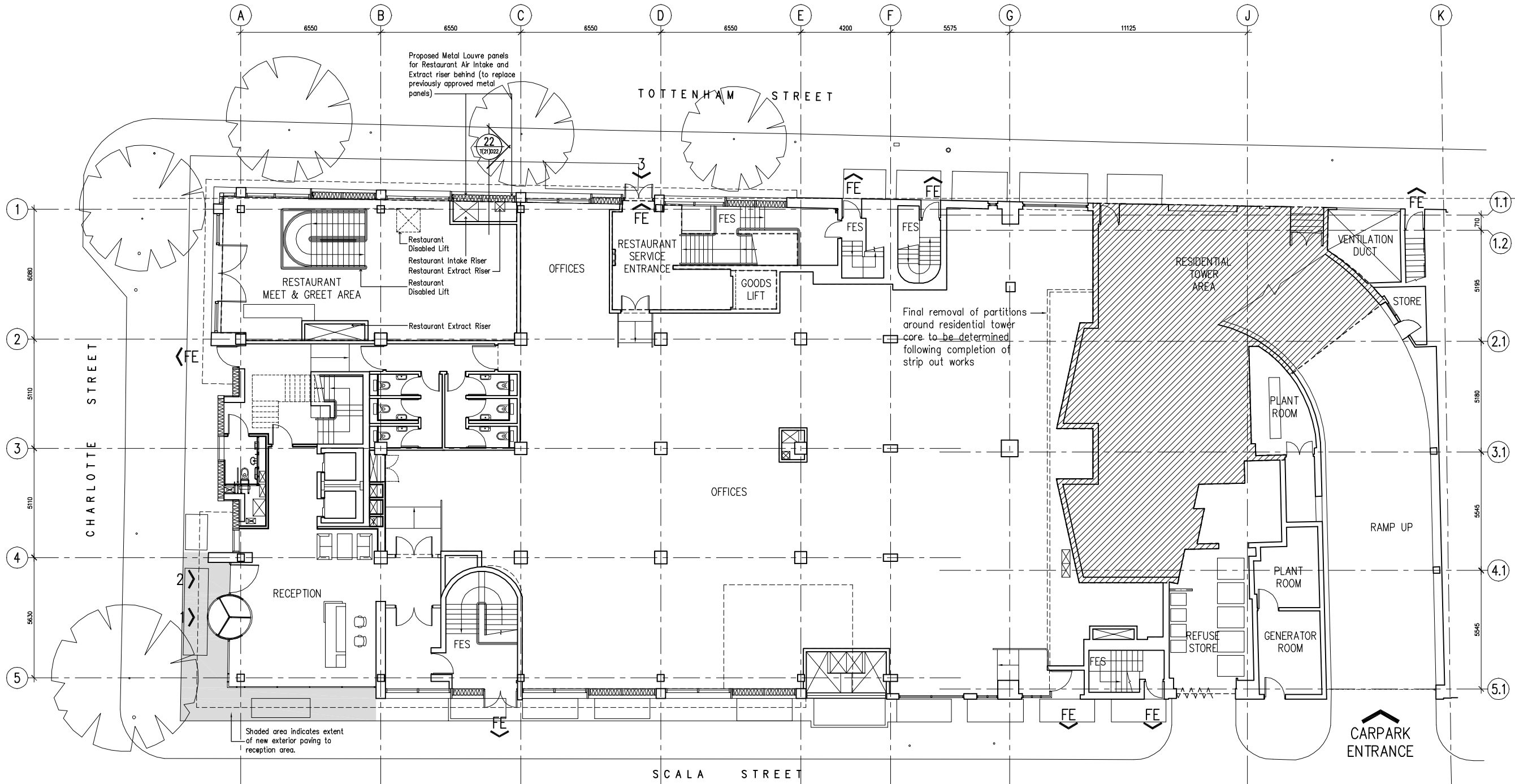

- NOTES
- 1 The Contractor must check and confirm dimensions
 - 2 All discrepancies must be reported and resolved by the Architect before works commence
 - 3 This drawing is not to be scaled
 - 4 All work and materials to be in accordance with current applicable Statutory Legislation and to comply with all relevant Codes of Practice and British Standards.
 - 5 Drawing is based on Michael Galle survey.
 - 6 Exact location of structural columns and boundary walls to be determined through detailed survey of existing.



- D Issued for planning
Note added specifically identifying proposed metal air intake and extract louvres 22/11/07
- C Issued for planning
Restaurant Meet and Greet Area Introduced
Restaurant Riser Relocated
Intake and Extract Riser Position Indicated 26/10/07
- B Issued for planning 18/04/07
- Rev | Date

ROLFE JUDD

PLANNING
ARCHITECTURE
INTERIORS

Old Church Court
Claylands Road
The Oval
London SW8 1NZ
Telephone: 020 7566 1500
Fax: 020 7566 1501
www.rolfe-judd.co.uk

Client
BROGUE PROPERTIES

Project
60 CHARLOTTE STREET
LONDON W1

Drawing
PROPOSED GROUND FLOOR PLAN
RESTAURANT LAYOUT

Scale 1:100 (A1)	Date APR 07	Drawn MG
---------------------	----------------	-------------

Drawing No 4322 / T(20)R P00	Revision D
---------------------------------	---------------

CAD Ref No
C:\4322\T_Series\Restaurant Planning Drawings\20 Series\T20P00
© Copyright Rolfe Judd Ltd

This scale is 100mm in length when printed at the size indicated in the title block.