

NORTH:

SCALE at A3:



0m 5m.

GENERAL NOTES:

This drawing remains the property of Locksley Architects Ltd, reproduction shall only be allowed with written permission.

This drawing is not to be scaled for construction purposes, use written dimensions only. Any discrepancies to be report ed to the architect. All dimensions to be checked on site. The contractor is responsible for all dimensions and setting out of the work on site. The contractor must ensure that all elements of the work comply with current building regulations.

PROJECT NOTES:

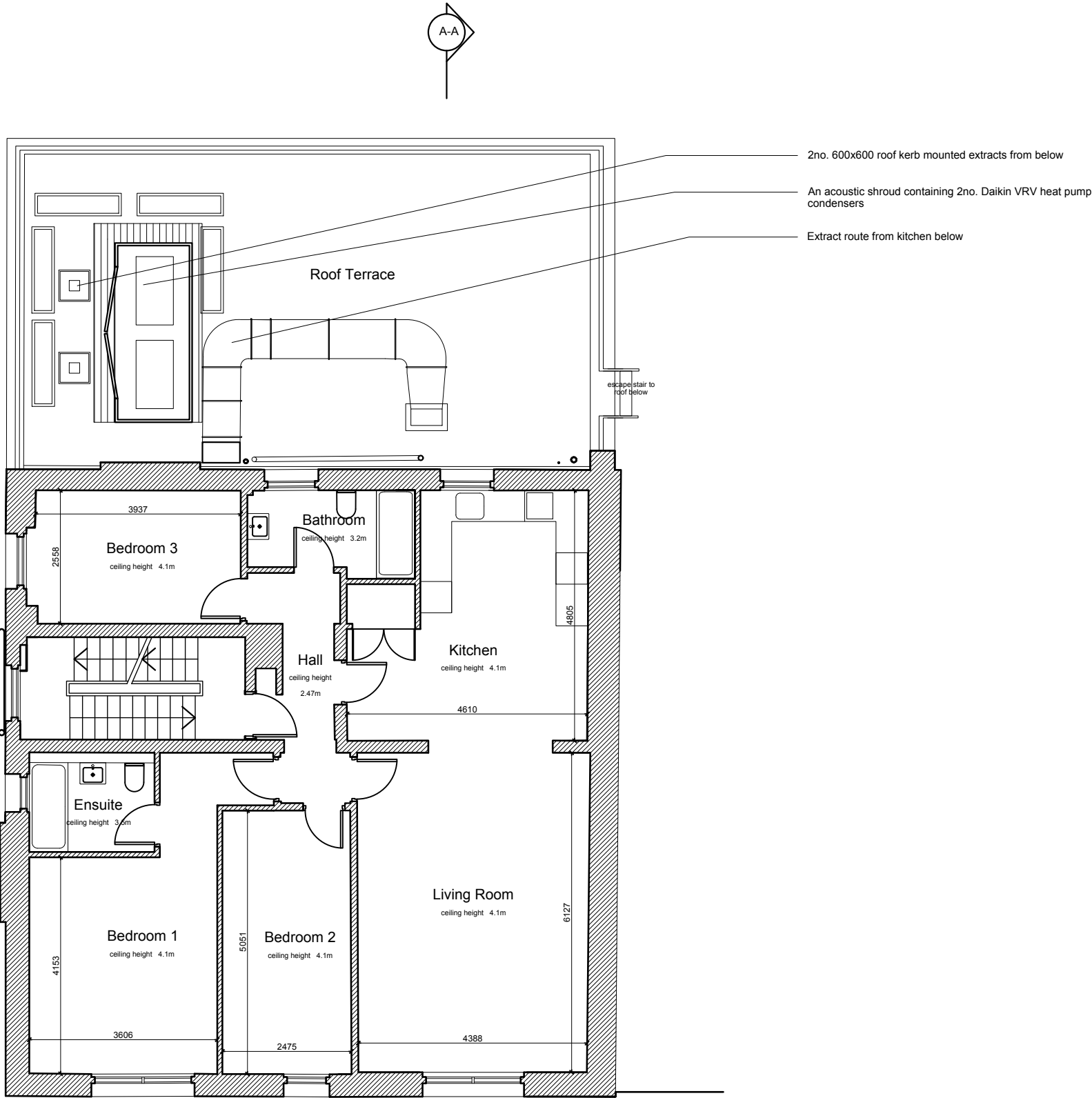

First Floor Plan  
Scale: 1:100

|   |      |        |     |               |
|---|------|--------|-----|---------------|
| Issued for Planning   |      |        | TBC | A             |
| <div><div><div></div></div><div>LOCKSLEY<br/>ARCHITECTS</div></div>   |      |        |     |               |
| Architect Details<br>Westbourne Studios, Notting Hill, London W10 5JJ<br>info@locksleyarchitects.com<br>0207 206 2727 |      |        |     |               |
| Project<br>13 Belsize Mews  |      |        |     |               |
| Title<br>Existing Plans   |      |        |     |               |
| Job No  | 0995 | Drg No | E01 | Revision<br>A |

NORTH:

SCALE at A3:



0m 5m.

GENERAL NOTES:

This drawing remains the property of Locksley Architects Ltd, reproduction shall only be allowed with written permission.

This drawing is not to be scaled for construction purposes, use written dimensions only. Any discrepancies to be report ed to the architect. All dimensions to be checked on site. The contractor is responsible for all dimensions and setting out of the work on site. The contractor must ensure that all elements of the work comply with current building regulations.

PROJECT NOTES:



EXISTING FRONT ELEVATION  
Scale: 1:100

|  |      |          |     |
|--|------|----------|-----|
| Issued for Planning  |      | TBC      | A   |
| <div><div><div></div></div><div>LOCKSLEY<br/>ARCHITECTS</div></div>  |      |          |     |
| <div>Architect Details</div> <div>Westbourne Studios, Notting Hill, London W10 5JJ<br/>info@locksleyarchitects.com<br/>0207 206 2727</div> |      |          |     |
| <div>Project</div> <div>13 Belsize Mews</div>  |      |          |     |
| <div>Title</div> <div>Existing Front Elevation</div>   |      |          |     |
| Job No   | 0995 | Drg No   | E02 |
|  |      | Revision | A   |

NORTH:

SCALE at A3:



GENERAL NOTES:

This drawing remains the property of Locksley Architects Ltd, reproduction shall only be allowed with written permission.

This drawing is not to be scaled for construction purposes, use written dimensions only. Any discrepancies to be report ed to the architect. All dimensions to be checked on site. The contractor is responsible for all dimensions and setting out of the work on site. The contractor must ensure that all elements of the work comply with current building regulations.

PROJECT NOTES:

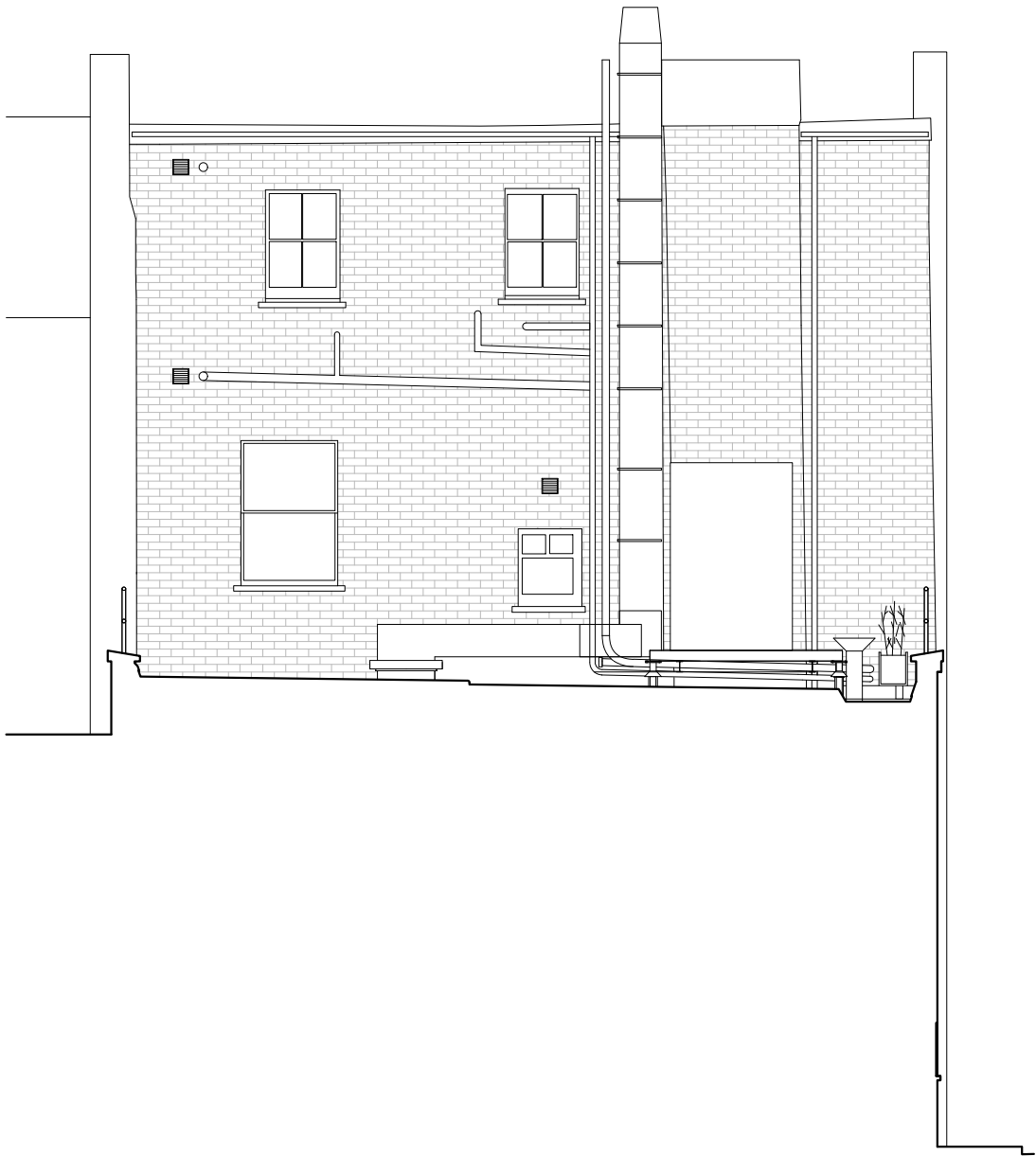

EXISTING REAR ELEVATION  
Scale: 1:100

|   |      |          |     |
|---|------|----------|-----|
| Issued for Planning   |      | TBC      | A   |
| <div><br/>LOCKSLEY<br/>ARCHITECTS</div>        |      |          |     |
| <div>Architect Details<br/>Westbourne Studios, Notting Hill, London W10 5JJ<br/>info@locksleyarchitects.com<br/>0207 206 2727</div> |      |          |     |
| <div>Project<br/>13 Belsize Mews</div>  |      |          |     |
| <div>Title<br/>Existing Rear Elevation</div>  |      |          |     |
| Job No  | 0995 | Drg No   | E03 |
|   |      | Revision | A   |

NORTH:

SCALE at A3:



0m5m.

GENERAL NOTES:

This drawing remains the property of Locksley Architects Ltd, reproduction shall only be allowed with written permission.

This drawing is not to be scaled for construction purposes, use written dimensions only. Any discrepancies to be report ed to the architect. All dimensions to be checked on site. The contractor is responsible for all dimensions and setting out of the work on site. The contractor must ensure that all elements of the work comply with current building regulations.

PROJECT NOTES:



EXISTING SIDE ELEVATION 1

Scale: 1:100

|   |      |          |     |
|---|------|----------|-----|
| Issued for Planning   |      | TBC      | A   |
| <div><br/>LOCKSLEY<br/>ARCHITECTS</div>        |      |          |     |
| <div>Architect Details<br/>Westbourne Studios, Notting Hill, London W10 5JJ<br/>info@locksleyarchitects.com<br/>0207 206 2727</div> |      |          |     |
| <div>Project<br/>13 Belsize Mews</div>  |      |          |     |
| <div>Title<br/>Existing Side Elevation</div>  |      |          |     |
| Job No  | 0995 | Drg No   | E04 |
|   |      | Revision | A   |

NORTH:

SCALE at A3:



GENERAL NOTES:

This drawing remains the property of Locksley Architects Ltd, reproduction shall only be allowed with written permission.

This drawing is not to be scaled for construction purposes, use written dimensions only. Any discrepancies to be reported to the architect. All dimensions to be checked on site. The contractor is responsible for all dimensions and setting out of the work on site. The contractor must ensure that all elements of the work comply with current building regulations.

PROJECT NOTES:

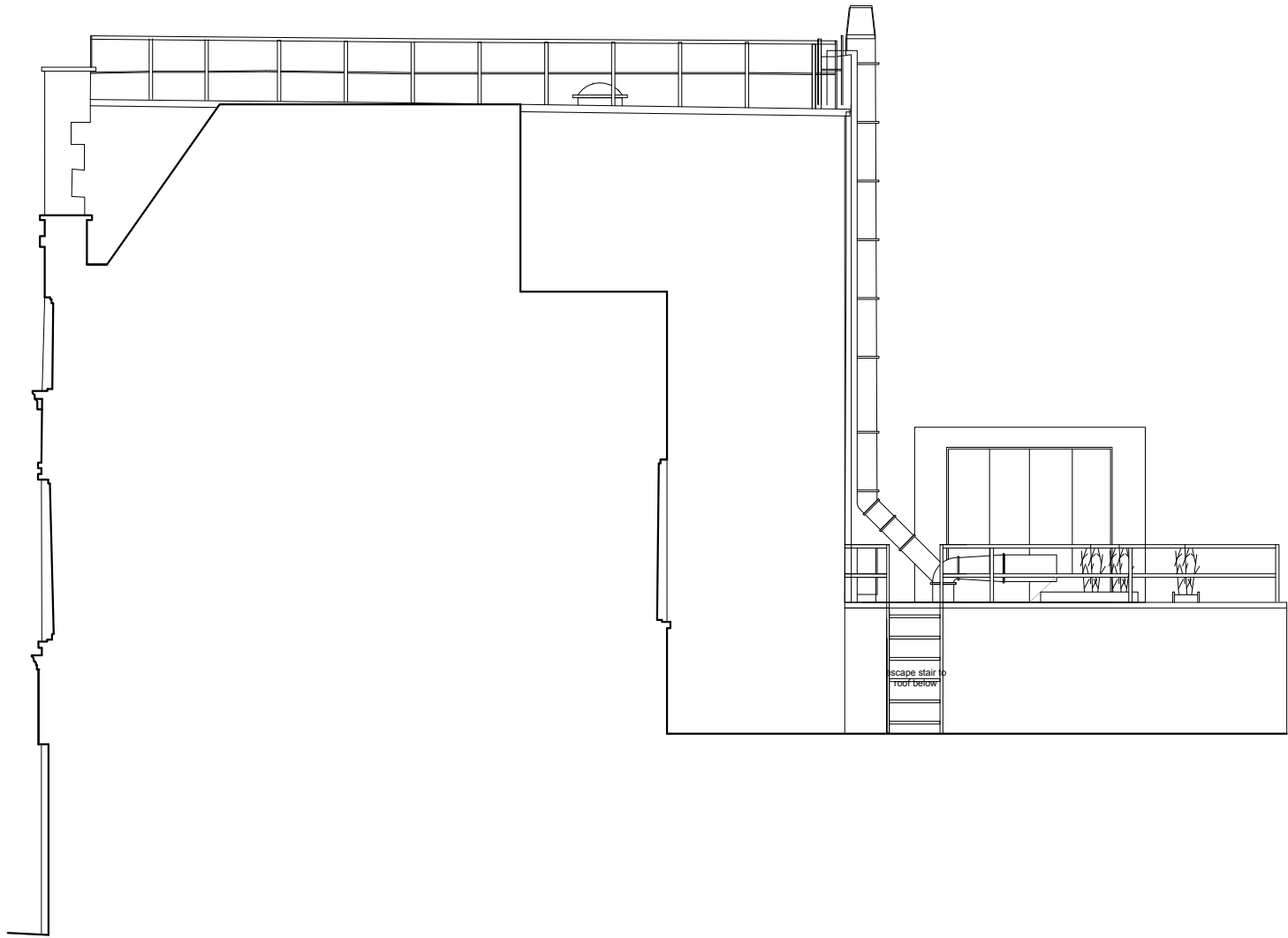

EXISTING SIDE ELEVATION 2

Scale: 1:100

|  |      |          |     |
|--|------|----------|-----|
| Issued for Planning  |      | TBC      | A   |
| <div></div> <div>LOCKSLEY<br/>ARCHITECTS</div>        |      |          |     |
| <div>Architect Details</div> <div>Westbourne Studios, Notting Hill, London W10 5JJ<br/>info@locksleyarchitects.com<br/>0207 206 2727</div> |      |          |     |
| <div>Project</div> <div>13 Belsize Mews</div>  |      |          |     |
| <div>Title</div> <div>Existing Side Elevation</div>  |      |          |     |
| Job No   | 0995 | Drg No   | E05 |
|  |      | Revision | A   |

NORTH:

SCALE at A3:



0m 5m.

GENERAL NOTES:

This drawing remains the property of Locksley Architects Ltd, reproduction shall only be allowed with written permission.

This drawing is not to be scaled for construction purposes, use written dimensions only. Any discrepancies to be reported to the architect. All dimensions to be checked on site. The contractor is responsible for all dimensions and setting out of the work on site. The contractor must ensure that all elements of the work comply with current building regulations.

PROJECT NOTES:

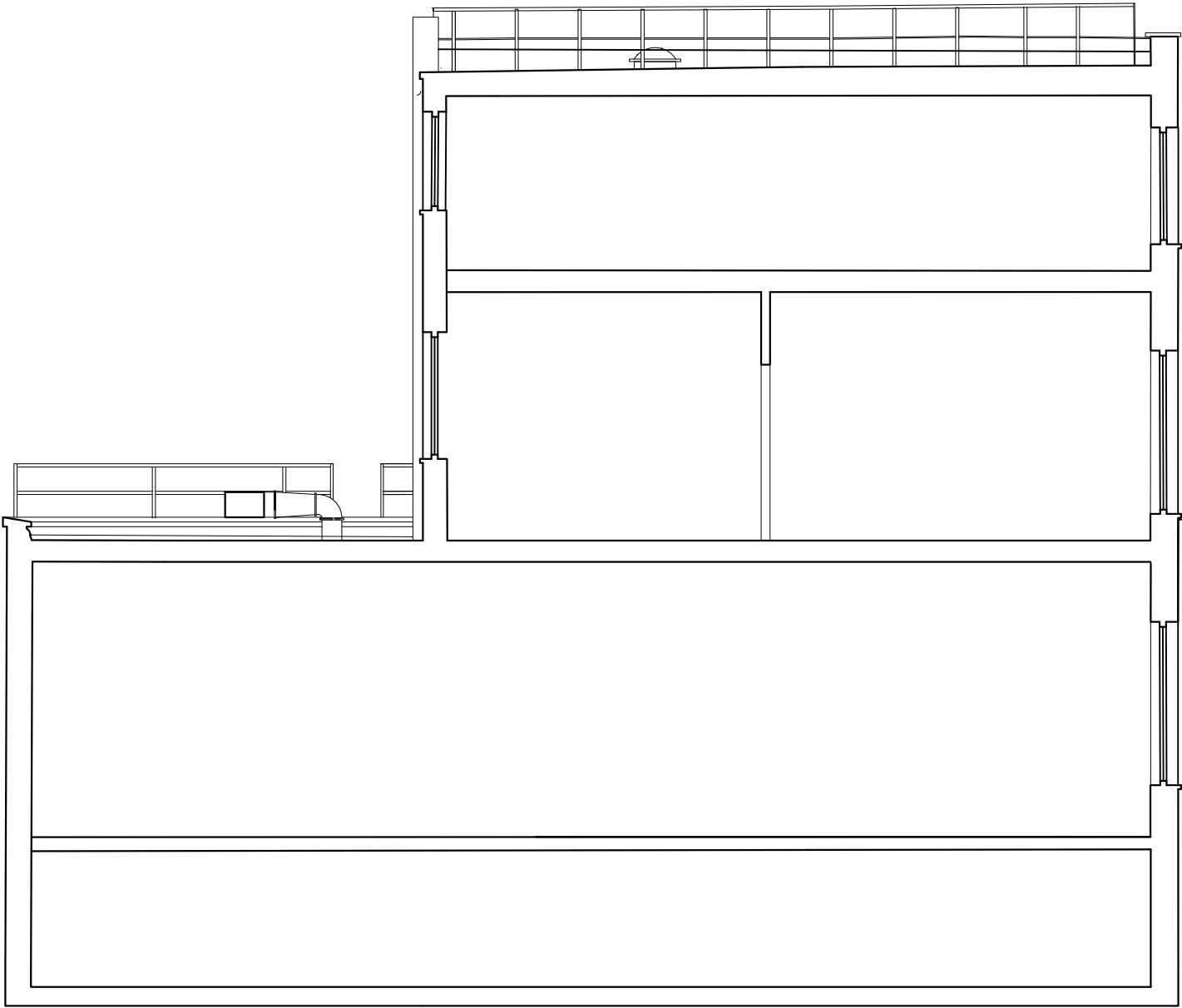

EXISTING SECTION A-A

Scale: 1:100

|  |      |          |     |
|--|------|----------|-----|
| Issued for Planning  |      | TBC      | A   |
| <div><div><div></div></div><div>LOCKSLEY<br/>ARCHITECTS</div></div>  |      |          |     |
| <div>Architect Details</div> <div>Westbourne Studios, Notting Hill, London W10 5JJ</div> <div>info@locksleyarchitects.com</div> <div>0207 206 2727</div> |      |          |     |
| <div>Project</div> <div>13 Belsize Mews</div>  |      |          |     |
| <div>Title</div> <div>Existing Section</div>   |      |          |     |
| Job No   | 0995 | Drg No   | E06 |
|  |      | Revision | A   |

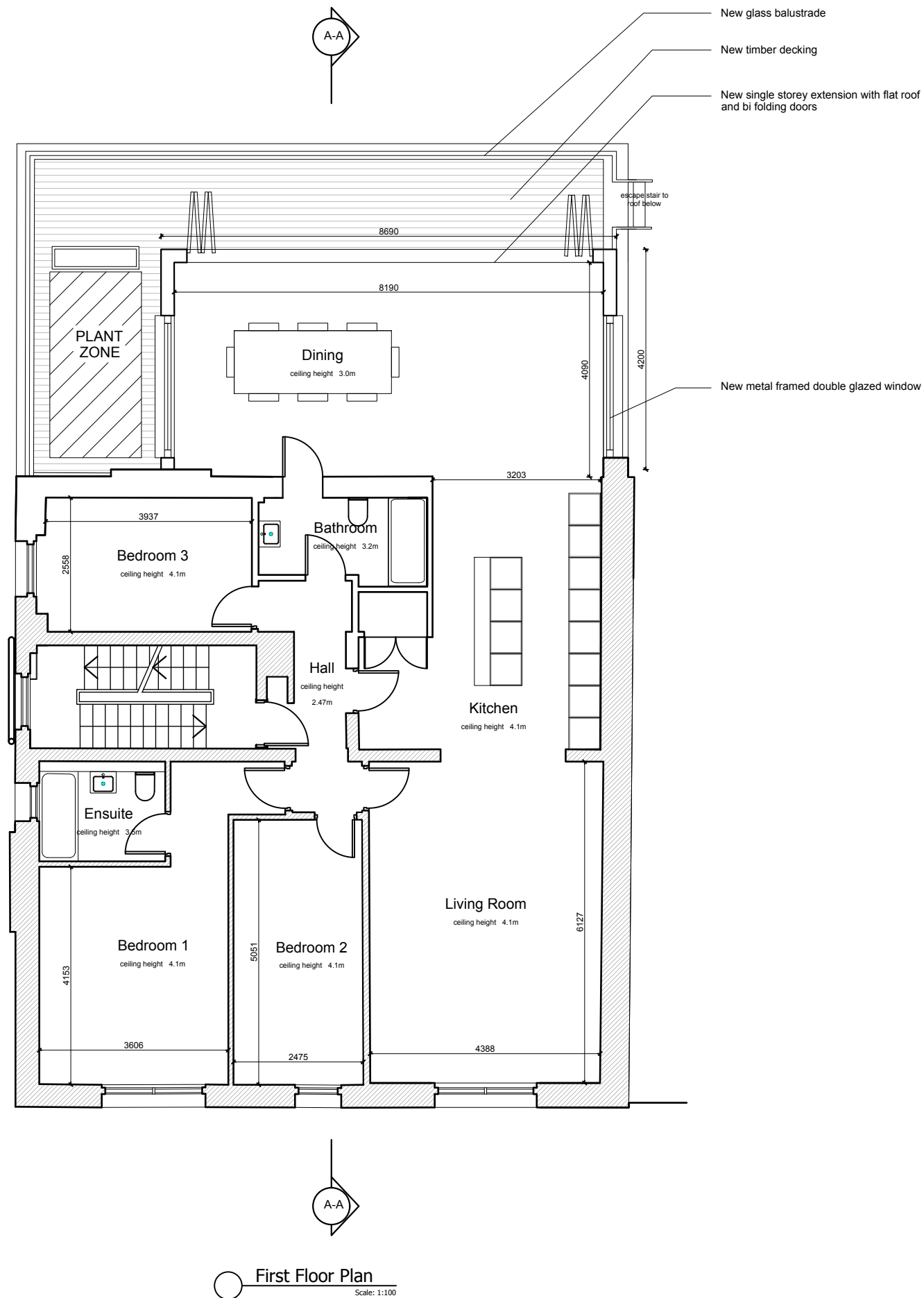

First Floor Plan  
Scale: 1:100

NORTH:

SCALE at A3:



GENERAL NOTES:

This drawing remains the property of Locksley Architects Ltd, reproduction shall only be allowed with written permission.

This drawing is not to be scaled for construction purposes, use written dimensions only. Any discrepancies to be report ed to the architect. All dimensions to be checked on site. The contractor is responsible for all dimensions and setting out of the work on site. The contractor must ensure that all elements of the work comply with current building regulations.

PROJECT NOTES:

|  |                      |                      |
|--|----------------------|----------------------|
| Issued for Planning  | TBC                  | A                    |
| <br><b>LOCKSLEY</b><br>ARCHITECTS |                      |                      |
| Architect Details<br>Westbourne Studios, Notting Hill, London W10 5JJ<br>info@locksleyarchitects.com<br>0207 206 2727  |                      |                      |
| Project<br><b>13 Belsize Mews</b>  |                      |                      |
| Title<br><b>Proposed Plans</b>   |                      |                      |
| Job No<br><b>0995</b>  | Drg No<br><b>P01</b> | Revision<br><b>A</b> |

NORTH:

SCALE at A3:



0m 5m.

GENERAL NOTES:

This drawing remains the property of Locksley Architects Ltd, reproduction shall only be allowed with written permission.

This drawing is not to be scaled for construction purposes, use written dimensions only. Any discrepancies to be report ed to the architect. All dimensions to be checked on site. The contractor is responsible for all dimensions and setting out of the work on site. The contractor must ensure that all elements of the work comply with current building regulations.

PROJECT NOTES:



EXISTING FRONT ELEVATION  
Scale: 1:100

|   |      |          |     |
|---|------|----------|-----|
| Issued for Planning   |      | TBC      | A   |
| <div><br/><b>LOCKSLEY</b><br/>ARCHITECTS</div> |      |          |     |
| <div>Architect Details<br/>Westbourne Studios, Notting Hill, London W10 5JJ<br/>info@locksleyarchitects.com<br/>0207 206 2727</div> |      |          |     |
| <div>Project<br/><b>13 Belsize Mews</b></div>   |      |          |     |
| <div>Title<br/><b>Proposed Front Elevation</b></div>  |      |          |     |
| Job No  | 0995 | Drg No   | P02 |
|   |      | Revision | A   |

NORTH:

SCALE at A3:



0m 5m.

GENERAL NOTES:

This drawing remains the property of Locksley Architects Ltd, reproduction shall only be allowed with written permission.

This drawing is not to be scaled for construction purposes, use written dimensions only. Any discrepancies to be report ed to the architect. All dimensions to be checked on site. The contractor is responsible for all dimensions and setting out of the work on site. The contractor must ensure that all elements of the work comply with current building regulations.

PROJECT NOTES:

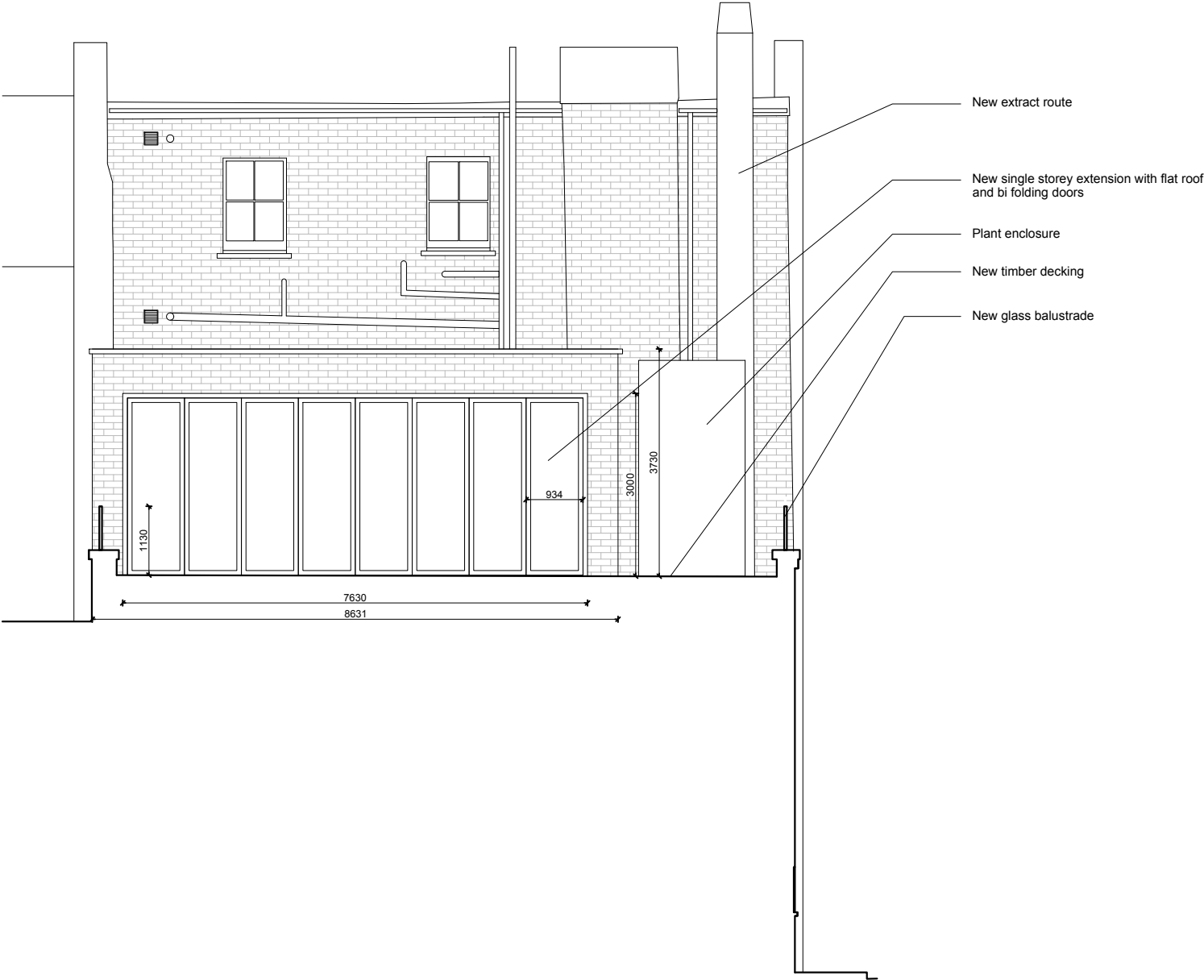

EXISTING REAR ELEVATION  
Scale: 1:100

|  |  |  |        |  |  |          |  |  |
|--|--|--|--------|--|--|----------|--|--|
| Issued for Planning  |  |  | TBC    |  |  | A        |  |  |
| <div><div><div></div></div><div>LOCKSLEY<br/>ARCHITECTS</div></div>  |  |  |        |  |  |          |  |  |
| <div>Architect Details</div> <div>Westbourne Studios, Notting Hill, London W10 5JJ<br/>info@locksleyarchitects.com<br/>0207 206 2727</div> |  |  |        |  |  |          |  |  |
| <div>Project</div> <div>13 Belsize Mews</div>  |  |  |        |  |  |          |  |  |
| <div>Title</div> <div>Proposed Rear Elevation</div>  |  |  |        |  |  |          |  |  |
| Job No   |  |  | Drg No |  |  | Revision |  |  |
| 0995   |  |  | P03    |  |  | A        |  |  |

NORTH:

SCALE at A3:



GENERAL NOTES:

This drawing remains the property of Locksley Architects Ltd, reproduction shall only be allowed with written permission.

This drawing is not to be scaled for construction purposes, use written dimensions only. Any discrepancies to be reported to the architect. All dimensions to be checked on site. The contractor is responsible for all dimensions and setting out of the work on site. The contractor must ensure that all elements of the work comply with current building regulations.

PROJECT NOTES:



EXISTING SIDE ELEVATION 1  
Scale: 1:100

|  |      |        |     |          |
|--|------|--------|-----|----------|
| Issued for Planning  |      |        | TBC | A        |
| <div></div> <div>LOCKSLEY</div> <div>ARCHITECTS</div>               |      |        |     |          |
| <div>Architect Details</div> <div>Westbourne Studios, Notting Hill, London W10 5JU</div> <div>info@locksleyarchitects.com</div> <div>0207 206 2727</div> |      |        |     |          |
| <div>Project</div> <div>13 Belsize Mews</div>  |      |        |     |          |
| <div>Title</div> <div>Proposed Side Elevation</div>  |      |        |     |          |
| Job No   | 0995 | Drg No | P04 | Revision |
|  |      |        | A   |          |

NORTH:

SCALE at A3:



0m 5m.

GENERAL NOTES:

This drawing remains the property of Locksley Architects Ltd, reproduction shall only be allowed with written permission.

This drawing is not to be scaled for construction purposes, use written dimensions only. Any discrepancies to be reported to the architect. All dimensions to be checked on site. The contractor is responsible for all dimensions and setting out of the work on site. The contractor must ensure that all elements of the work comply with current building regulations.

PROJECT NOTES:

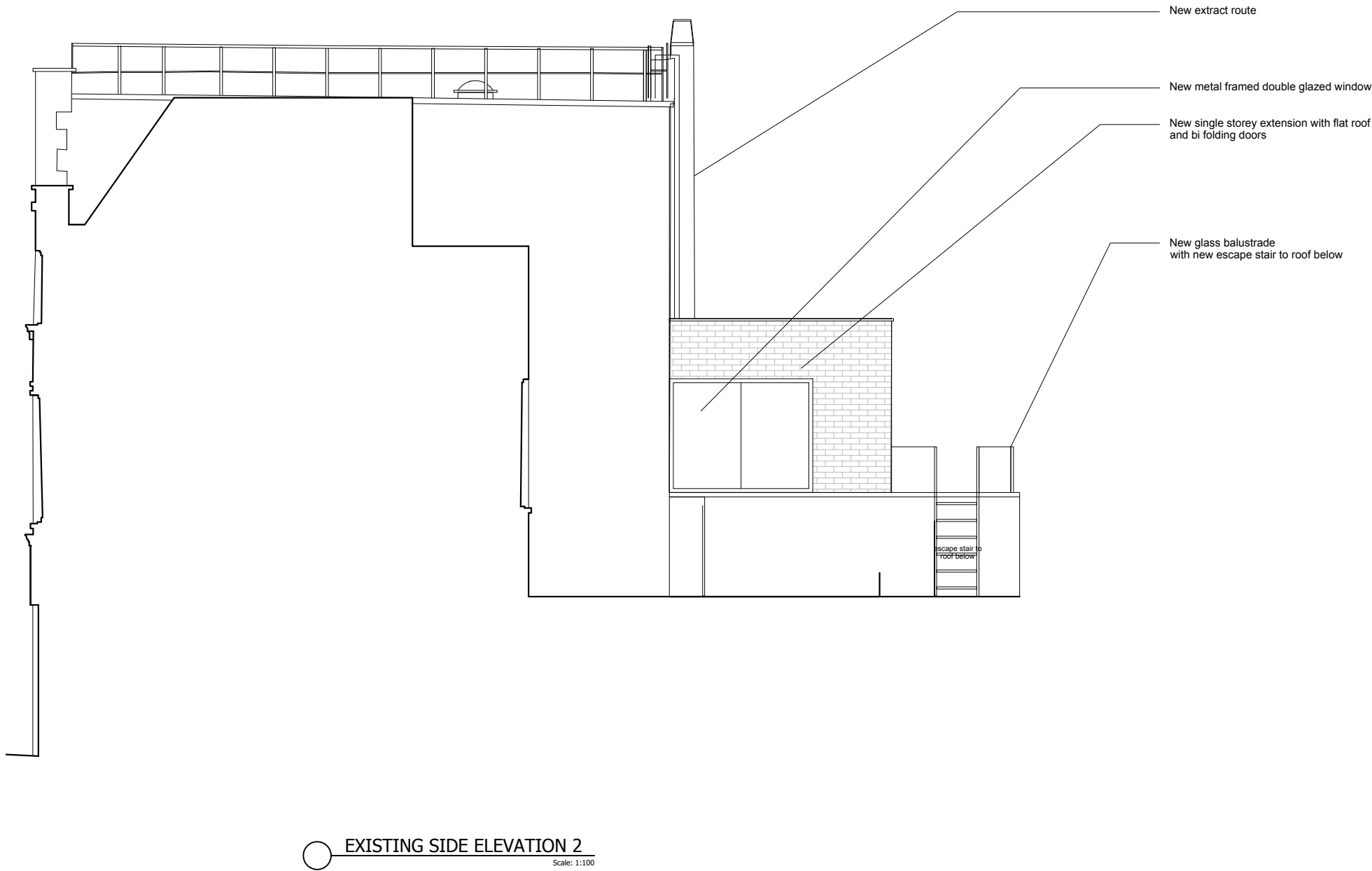

|  |        |          |
|--|--------|----------|
| Issued for Planning  | TBC    | A        |
| <div></div> <div>LOCKSLEY</div> <div>ARCHITECTS</div>               |        |          |
| <div>Architect Details</div> <div>Westbourne Studios, Notting Hill, London W10 5JJ</div> <div>info@locksleyarchitects.com</div> <div>0207 206 2727</div> |        |          |
| <div>Project</div> <div>13 Belsize Mews</div>  |        |          |
| <div>Title</div> <div>Proposed Side Elevation</div>  |        |          |
| Job No   | Drg No | Revision |
| 0995   | P05    | A        |

NORTH:

SCALE at A3:



0m 5m.

GENERAL NOTES:

This drawing remains the property of Locksley Architects Ltd, reproduction shall only be allowed with written permission.

This drawing is not to be scaled for construction purposes, use written dimensions only. Any discrepancies to be reported to the architect. All dimensions to be checked on site. The contractor is responsible for all dimensions and setting out of the work on site. The contractor must ensure that all elements of the work comply with current building regulations.

PROJECT NOTES:

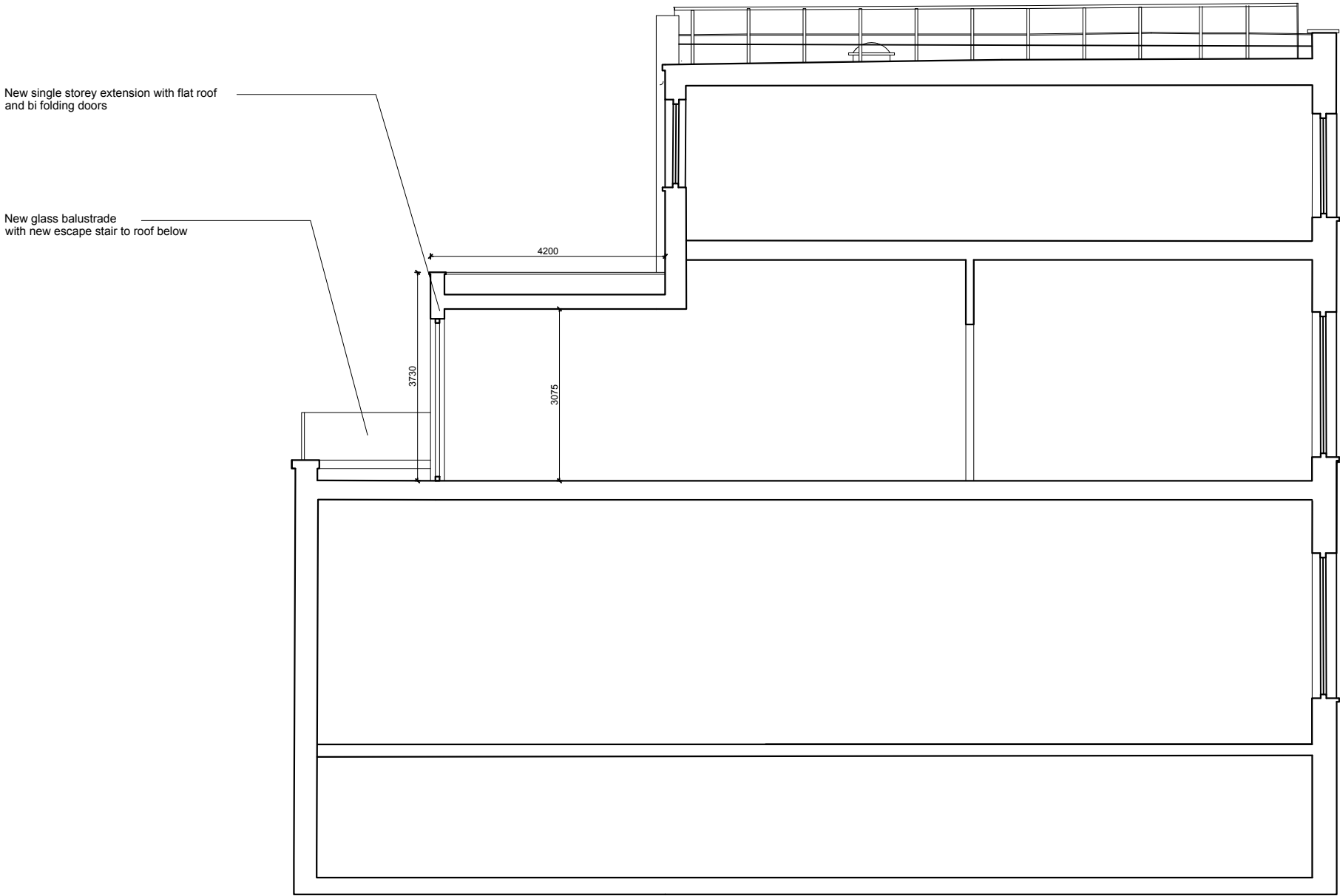

EXISTING SECTION A-A

Scale: 1:100

|   |      |          |     |
|---|------|----------|-----|
| Issued for Planning   |      | TBC      | A   |
| <div><br/><b>LOCKSLEY</b><br/>ARCHITECTS</div> |      |          |     |
| <div>Architect Details<br/>Westbourne Studios, Notting Hill, London W10 5JJ<br/>info@locksleyarchitects.com<br/>0207 206 2727</div> |      |          |     |
| <div>Project<br/><b>13 Belsize Mews</b></div>   |      |          |     |
| <div>Title<br/><b>Proposed Section</b></div>  |      |          |     |
| Job No  | 0995 | Drg No   | P06 |
|   |      | Revision | A   |