

This drawing is copyright and shall not be reproduced nor used for any other purpose without written permission of the author.

Do not scale from this drawing, use figured dimensions only.

The drawing must be read in conjunction with all other project related drawings and documentation issued by the Architect and Appointed Consultants.

It is the contractor's responsibility to ensure compliance with the Building Regulations.

It is the contractor's responsibility to check all dimensions on site, any discrepancy to be reported immediately.

Details and sizes shown are indicative only and are subject to confirmation by the relevant Specialist contractor & sub-contractors.

This drawing is not to be used for Land Registry or sales purposes.

The Author is not responsible for any changes to the drawings as implemented on site without prior approval in writing.

Revision	Date
A Client name amended	08.07.18
B Building Sections Updated	26.10.18
C General Amendments	07.01.19
D Minor Amendments	07.06.19

Survey information provided by third party company. All drawn information should be checked on site prior to construction to ensure that all details are correct before construction works commence.



knightatrix architects
suite 1
royce house
630-634 london road
westcliff on sea
suffolk
s80 9hw
t 01702 715517
e mail@knightatrix.com
w www.knightatrix.com

Client
Palmos Partners
Project
28 Greville Street
Architect
Proposed Alterations
Sections
Existing & Proposed

Sheet	Planning	Scale	Drawn	Date
1128	nr	1:50	nr	12.06.18
014				
D				

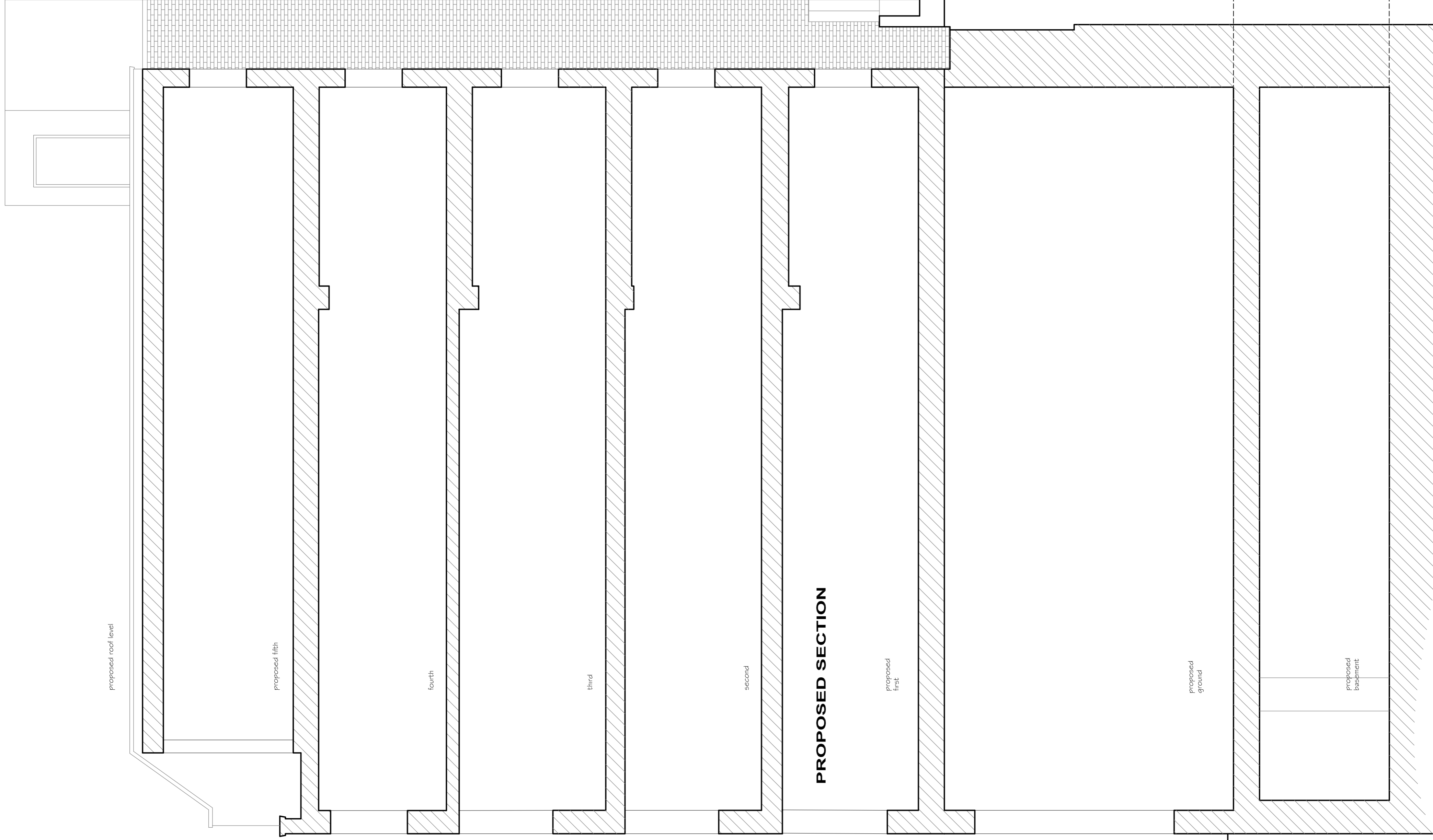

BUILDING SECTIONS