

This drawing is copyright and shall not be reproduced or used for any other purpose without written permission of the author.

Do not scale from this drawing, use figured dimensions only.

The drawing must be read in conjunction with all other project related drawings and documentation issued by the Architect and Appointed Consultants.

It is the contractor's responsibility to ensure compliance with the Building Regulations.

It is the contractor's responsibility to check all dimensions on site, any discrepancy to be reported immediately.

Details and sizes shown are indicative only and are subject to confirmation by the relevant Specialist contractor & sub-contractors.

This drawing is not to be used for Land Registry or sales purposes.

The Author is not responsible for any changes to the drawings as implemented on site without prior approval in writing.

| Revision | Date |
|--------------------|----------|
| A. Use cases added | 10.10.19 |
| B. Minor amendment | 08.11.19 |

Survey information provided by third party company. All drawn information should be checked on site prior to manufacture of any items or before construction works commence.



knight matrix architects

suite 1 boxes
630-634 London road
westcliff on sea
essex
s-s0 9hw

t 01702 715517

e mail@knightmatrix.com
w www.knightmatrix.com

Client
Palmas Partners

Project
28 Greville Street

Description
Proposed Alterations
Existing Plans
Fourth Floor & Roof

| Sheet | Scale | Drawn | Date |
|------------|-------|--------------|----------|
| Planning | 1:50 | nr | 14.07.17 |
| Job number | 1128 | Drawings no. | 033 |
| Revision | | | B |

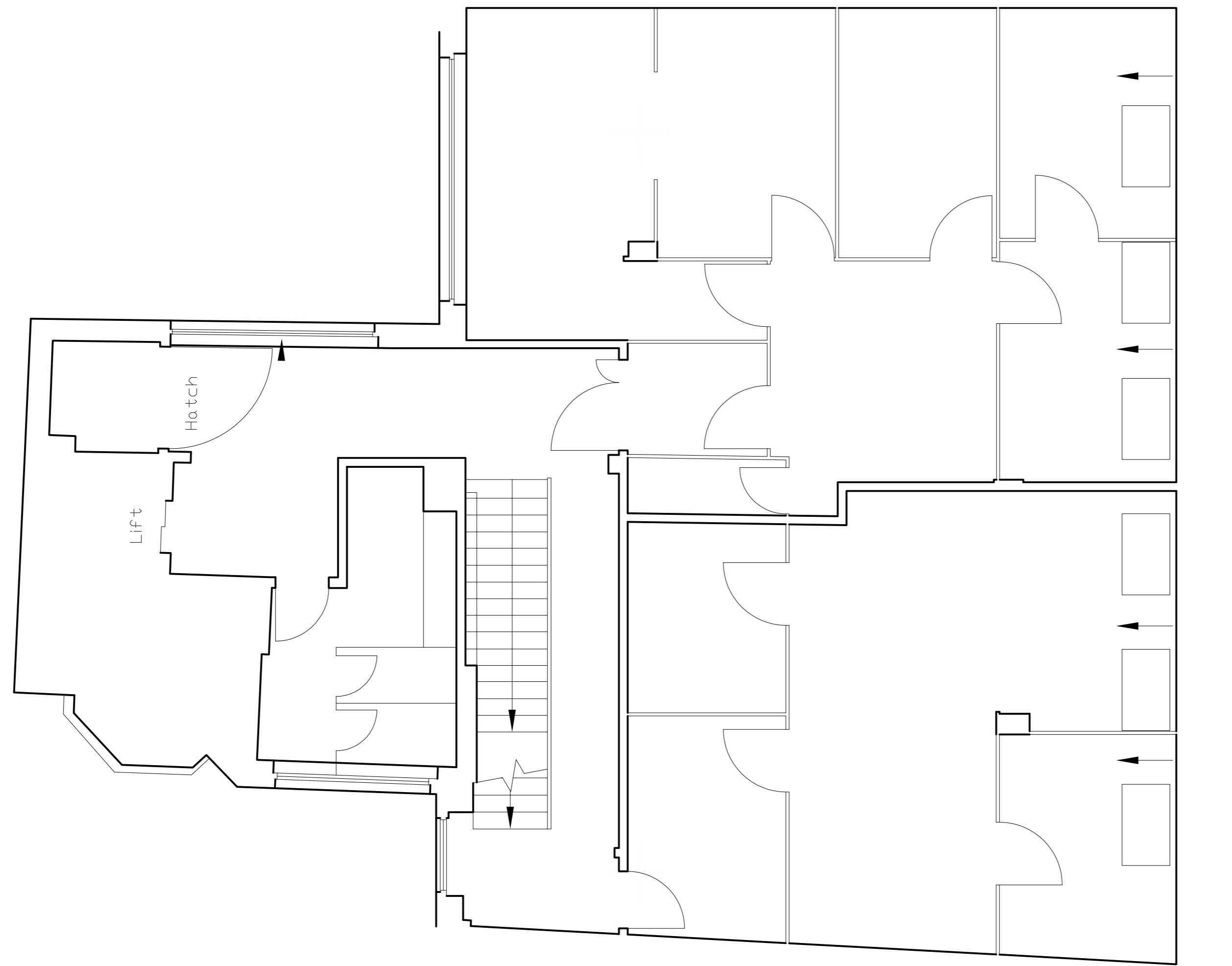

Fourth Floor Plan Use - BI (A)

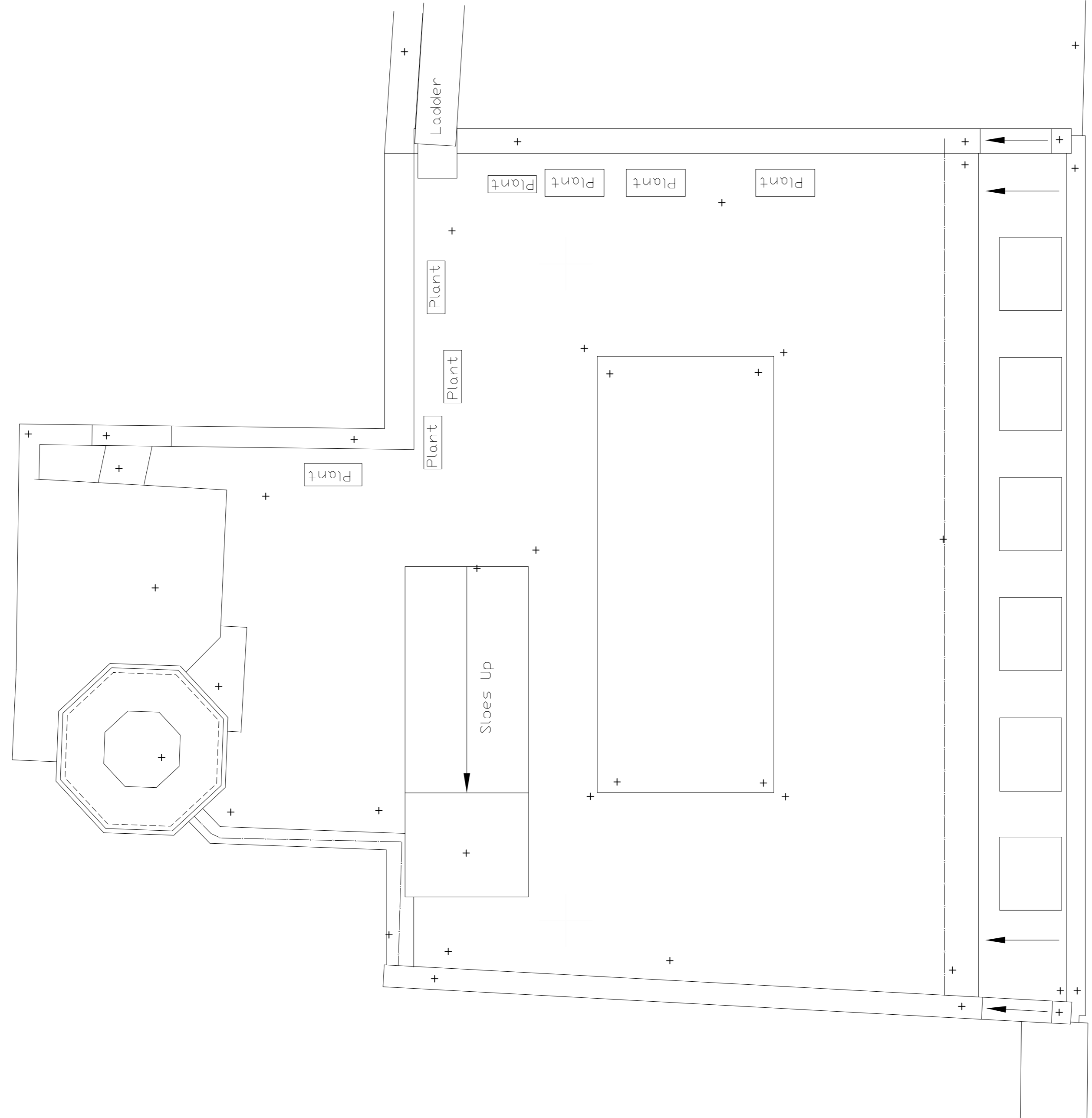

Roof Plan

