

Ver	Description

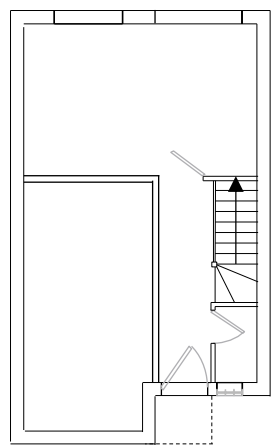

Existing Ground Floor

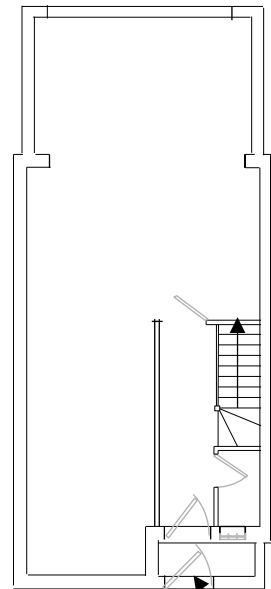

Proposed Ground Floor

Existing front door moved forward

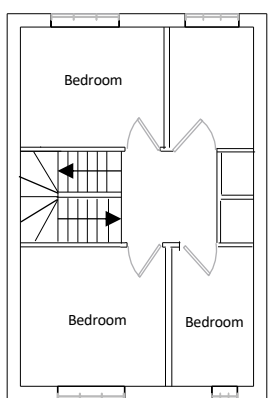

Existing Second Floor

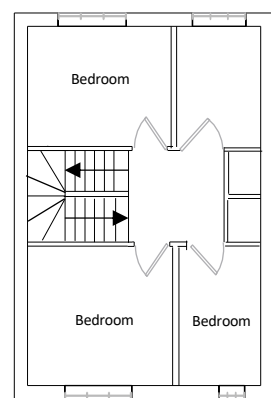

Proposed Second Floor

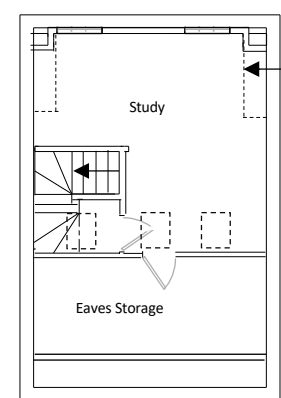

Proposed Loft

Dormer Cheeks

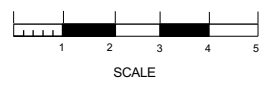

Drawing Name Plans		Scale 1:100 @ A4
Drawing Ref 31NW32QF/03	Revision No. 00	Date 29 Nov 2019
Property Address 31 St. Crispins Close, NW3 2QF		