

**1** Level -0 Lower Ground floor plan.  
1 : 200 EXISTING

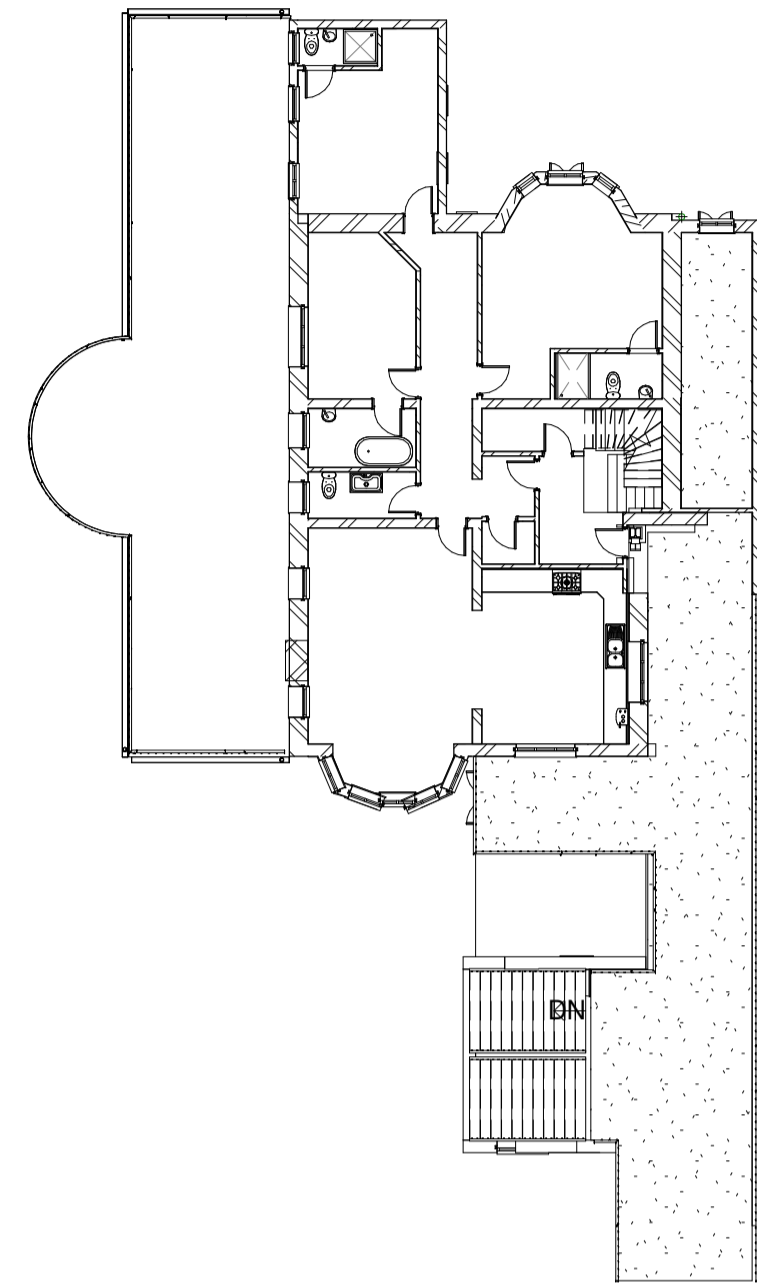

**3** Level 0 - Ground floor plan  
1 : 200 EXISTING

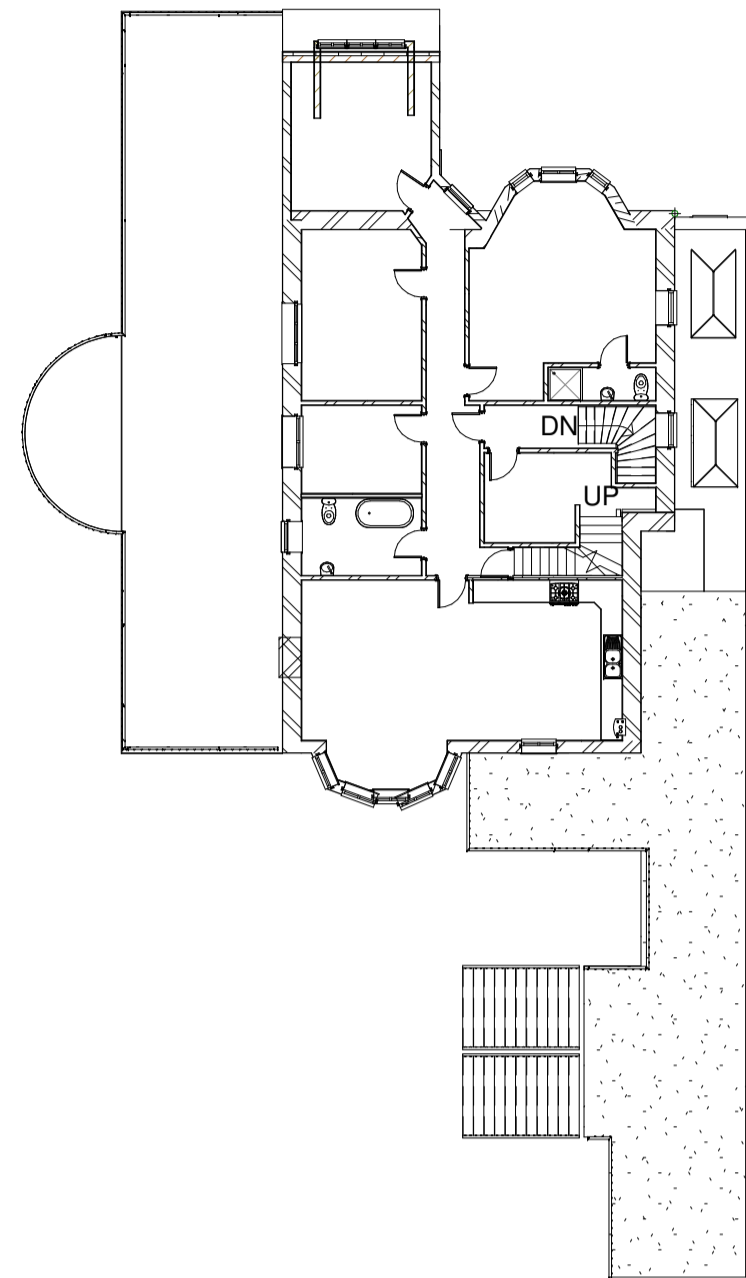

**4** Level 1 - First Floor plan  
1 : 200 EXISTING

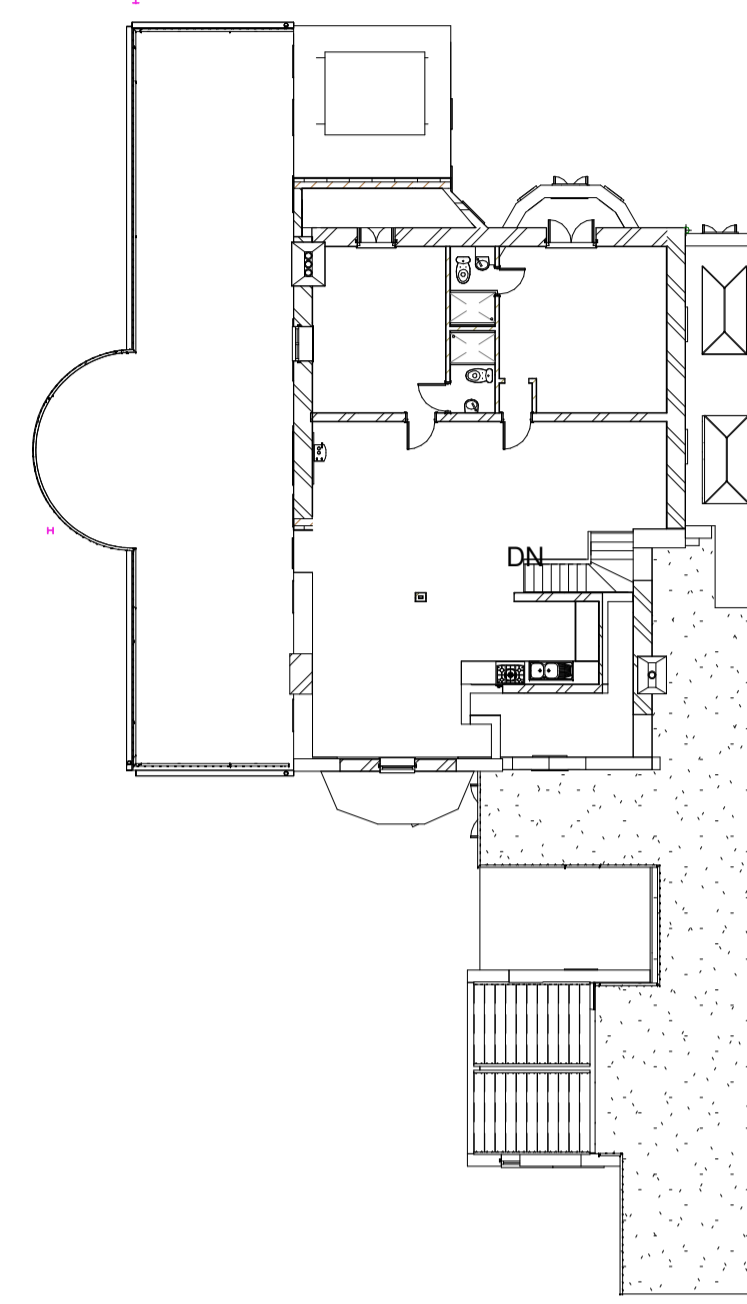

**11** Level 2 -Second floor (Loft).  
1 : 200 EXISTING

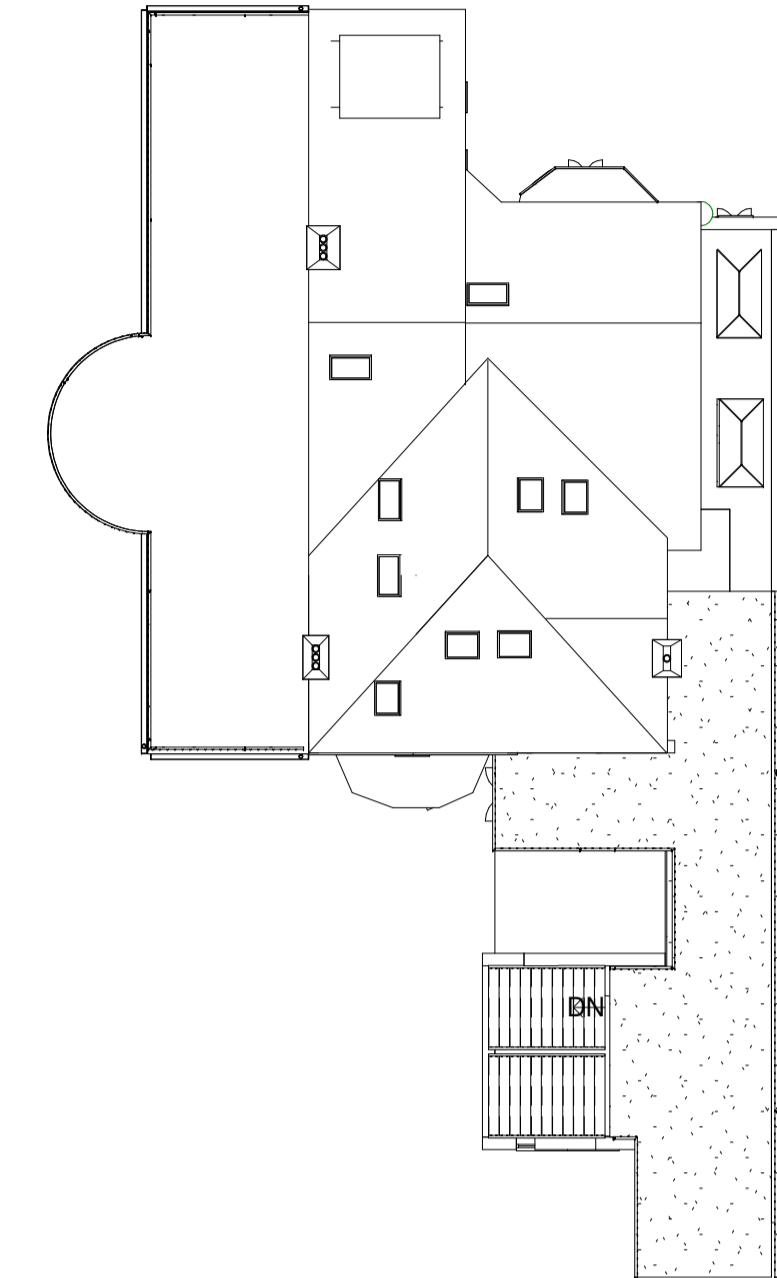

**6** Level 3 - Roof Level  
1 : 200 EXISTING

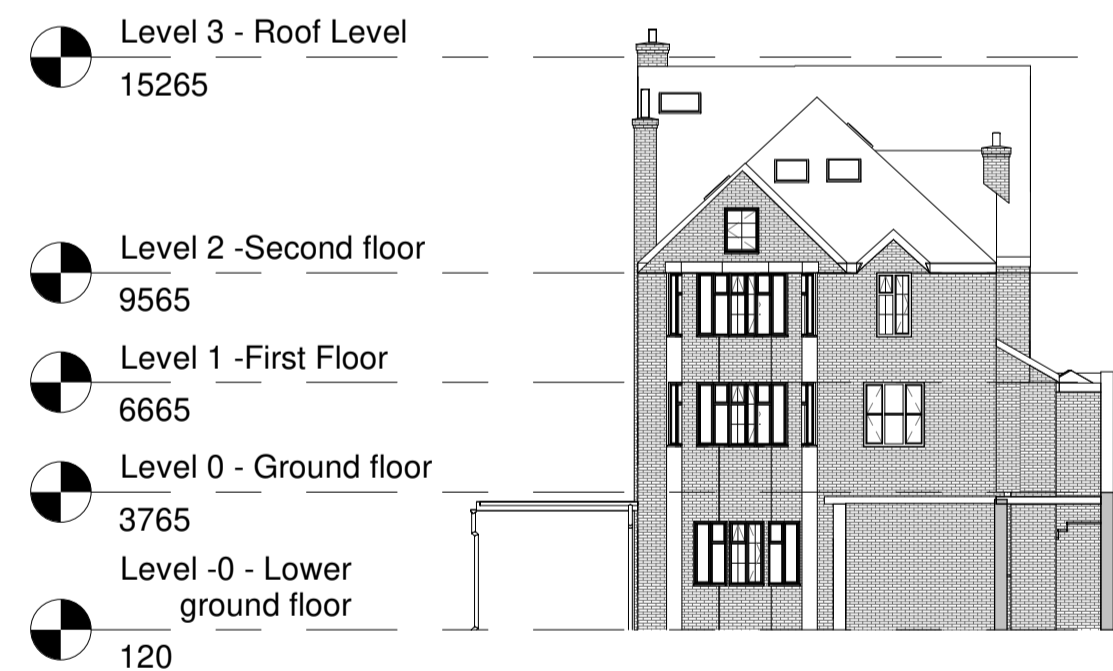

**10** Front Existing.  
1 : 200



**7** East Existing.  
1 : 200

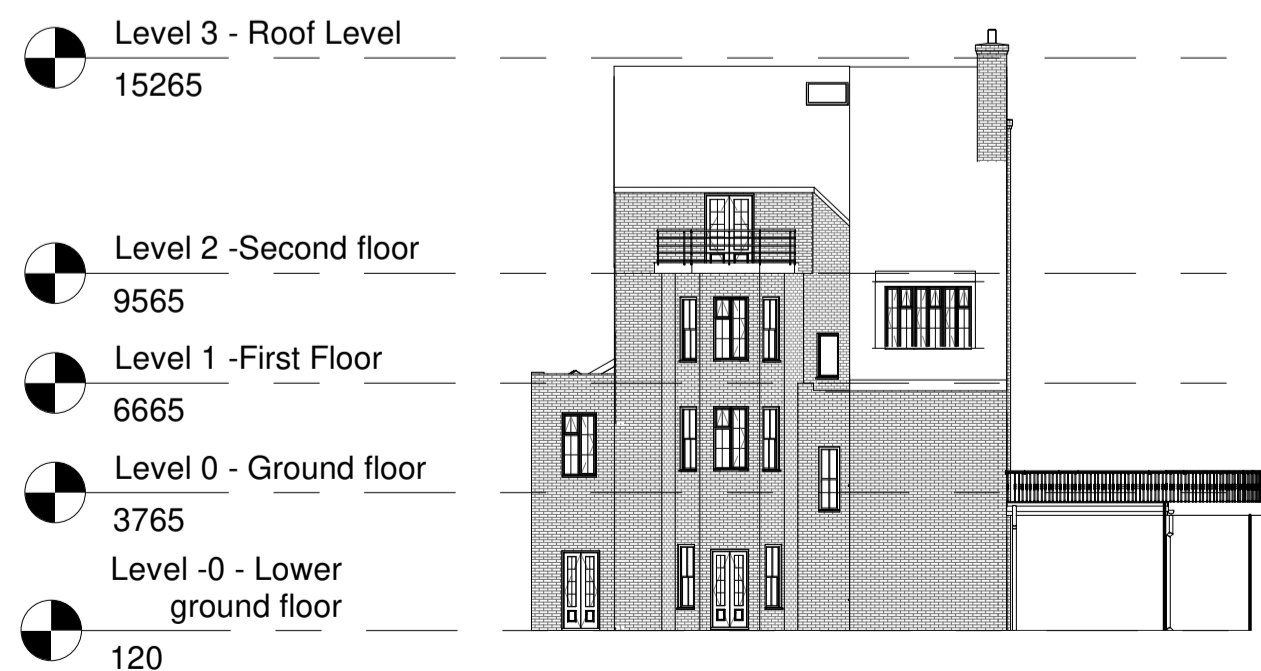

**8** Rear Existing.  
1 : 200

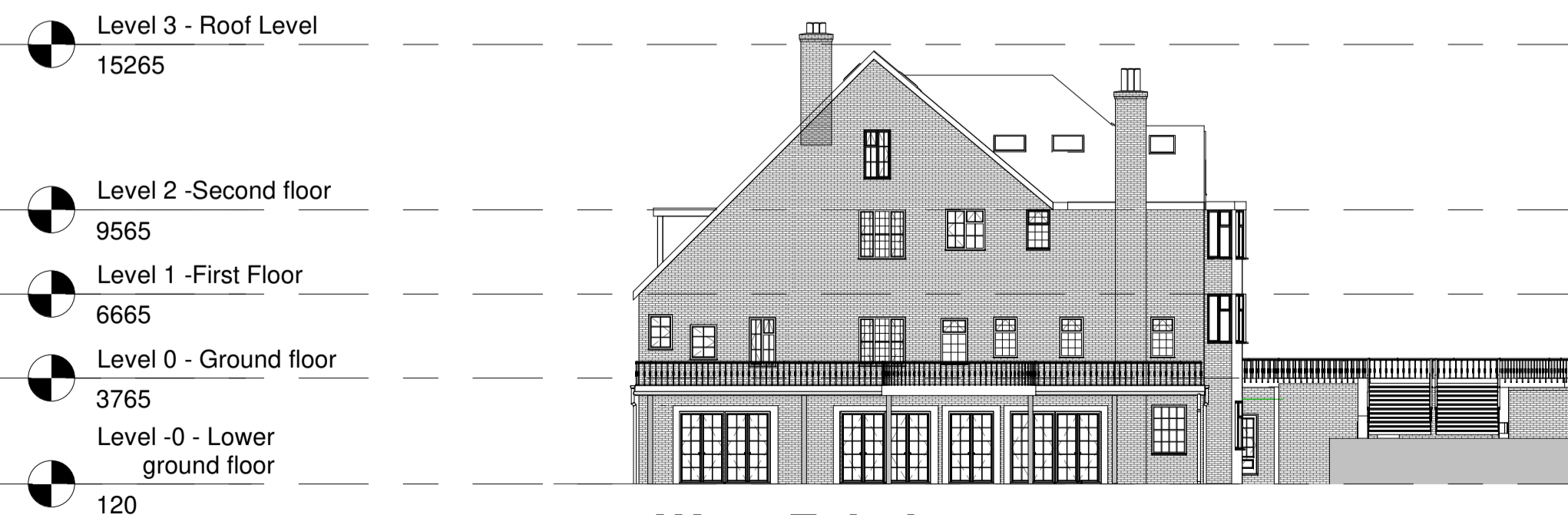

**9** West Existing.  
1 : 200

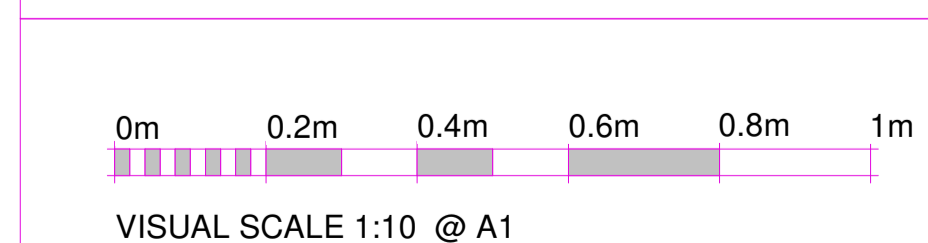
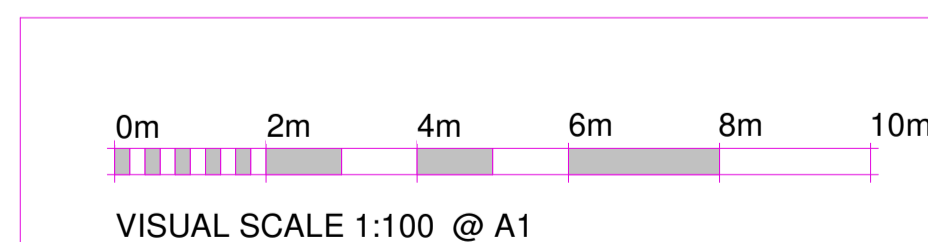
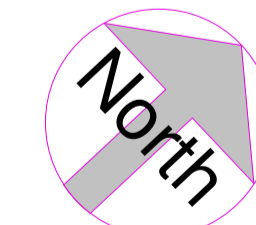

**CIVIL** Engineers Ltd.  
Consulting Civil Engineers & Consulting Architects  
22 Kingswood Road, Goodmayes,  
Ilford, Essex, IG3 8UE  
Tel: 020 8598 1998  
Email: info@cengineers.co.uk  
Website: www.cengineers.co.uk

No.	Description	Date

Client & Site Location	
Dr Allen Dallili	
Heysham House, Heysham Lane, London, NW3 7LX	
8.5m Side Extension	
Existing Plans and Elevations	
Project number	12058
Date	28/11/2019
Drawn by	Elahe Soufiani
Checked by	Dr Soufiani
<b>A101.</b>	
Scale	1 : 200 @ A1

Total proposed floor area= 124 Square meter

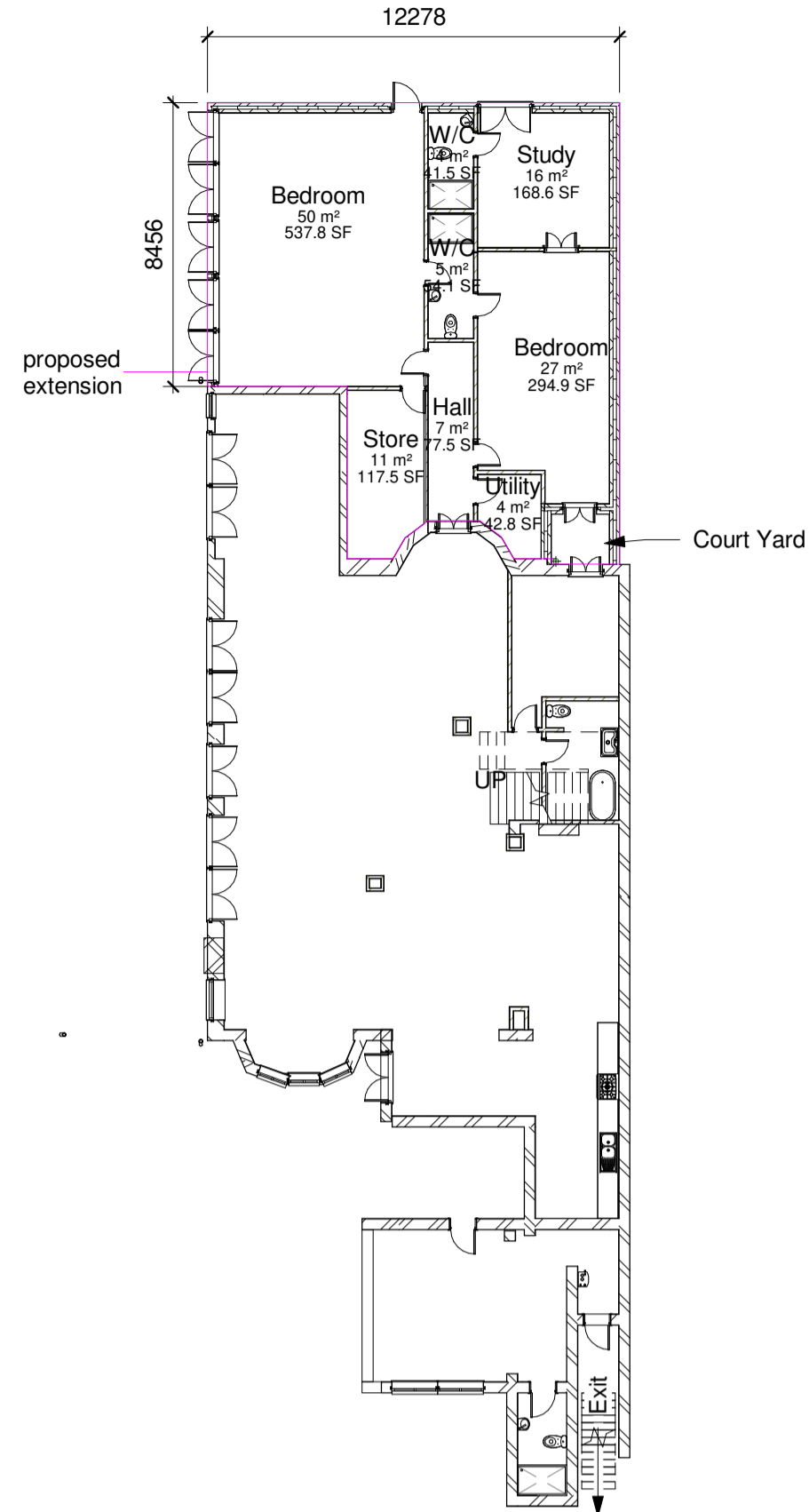

**1 Level -0 - Lower Ground floor plan.**  
1 : 200

PROPOSED

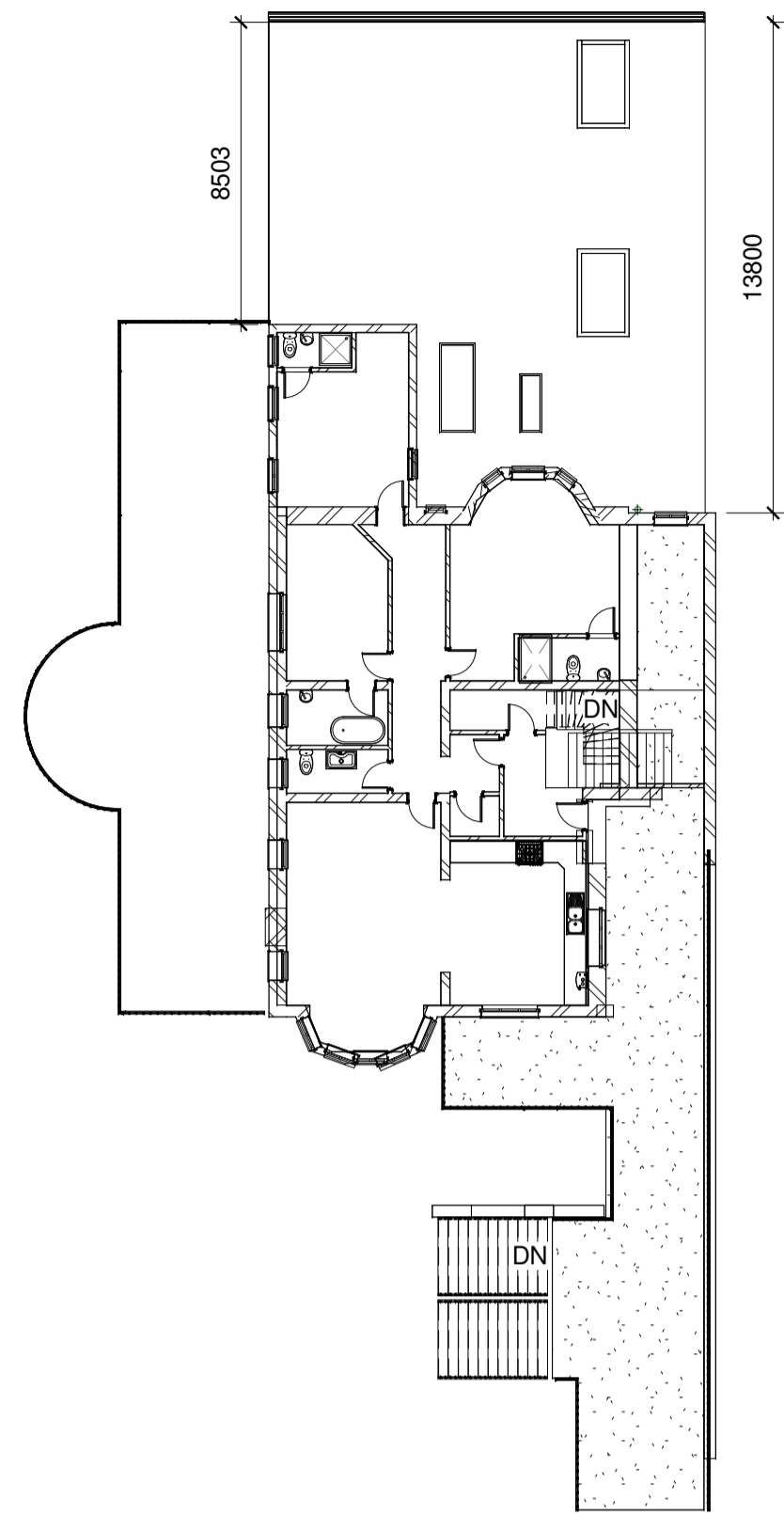

**2 Level 0 - Ground floor plan.**  
1 : 200

PROPOSED

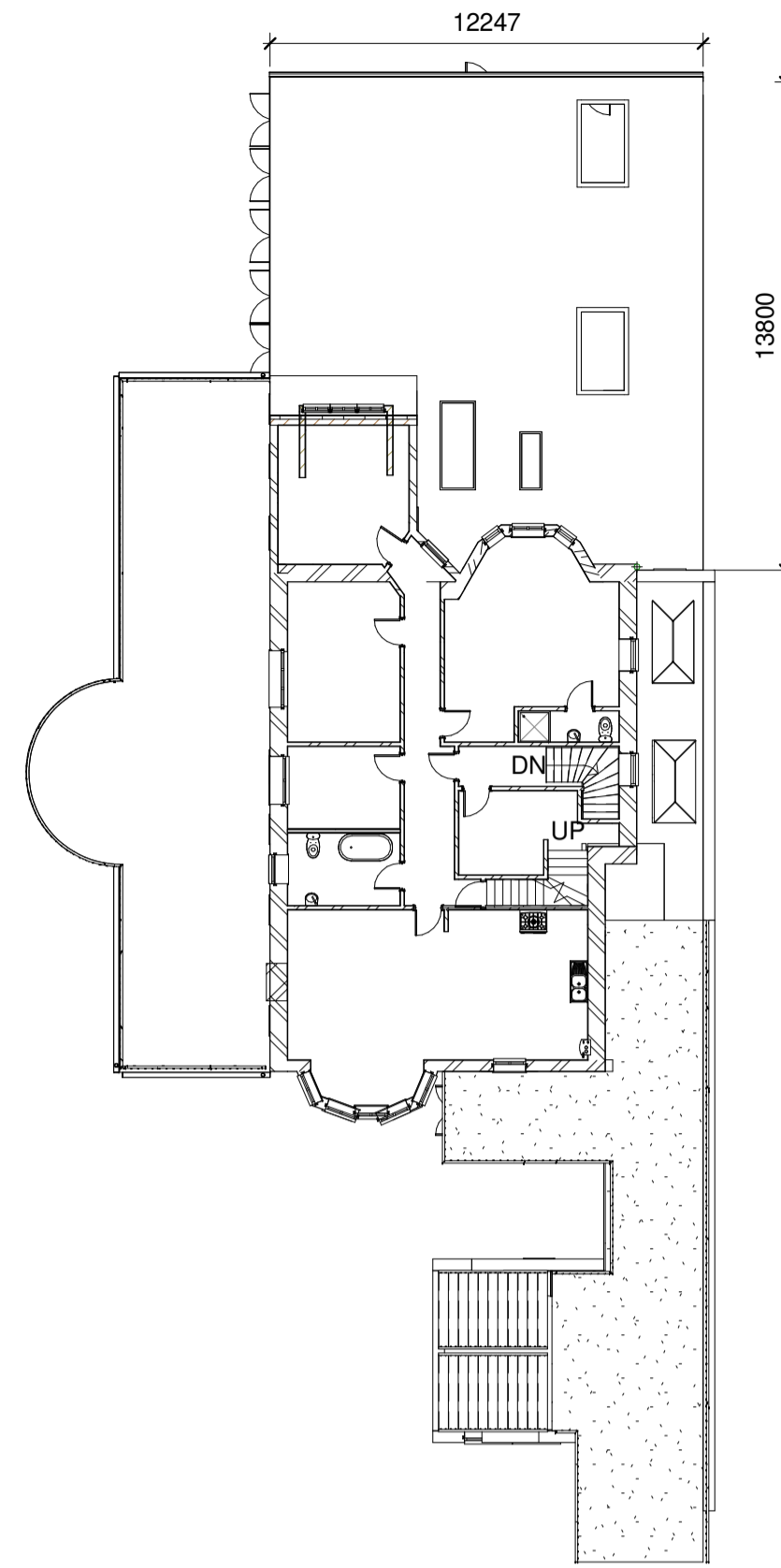

**4 Level 1 - First Floor plan.**  
1 : 200

PROPOSED

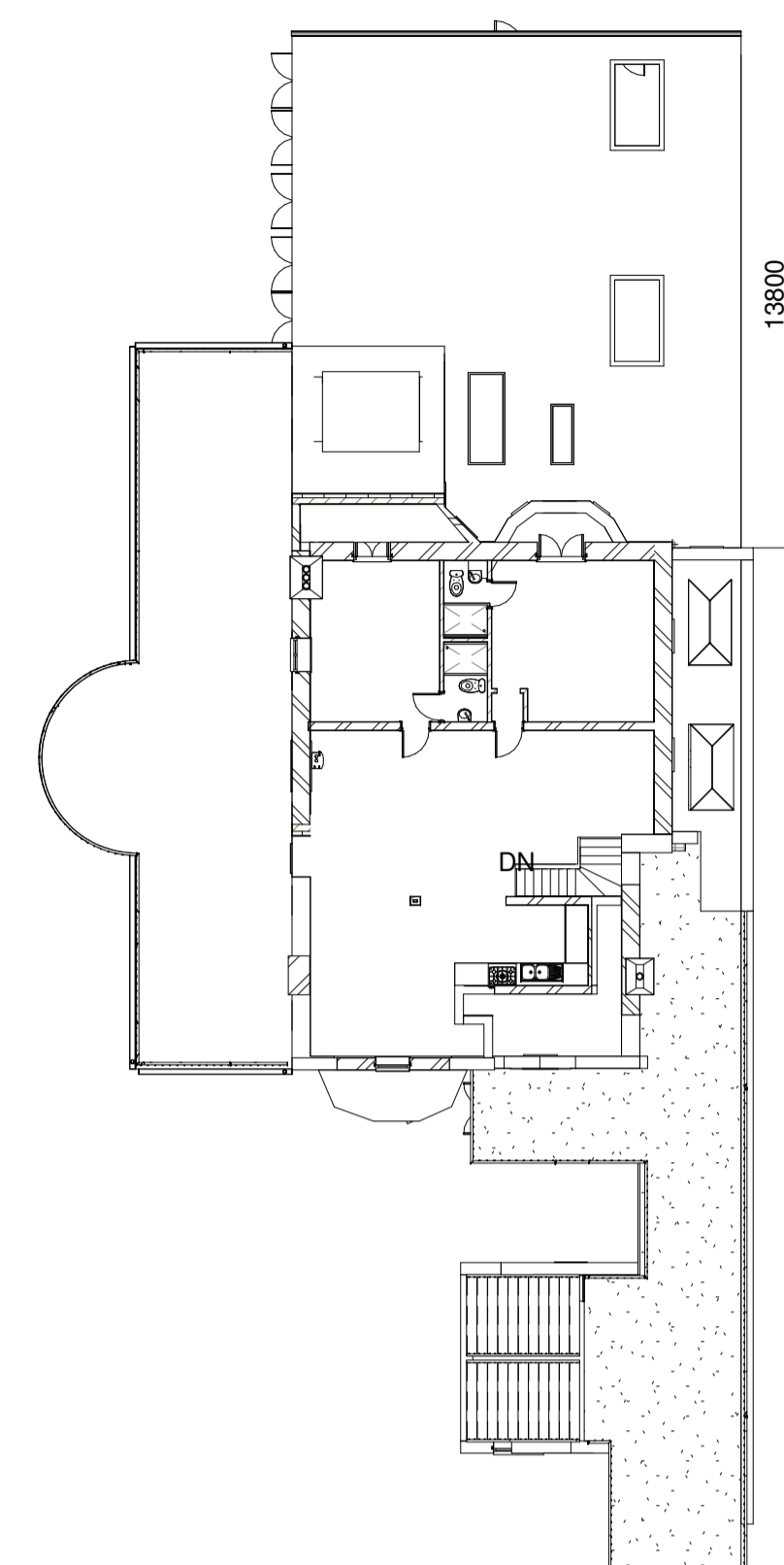

**3 Level 2 -Second floor (Loft)..**  
1 : 200

PROPOSED

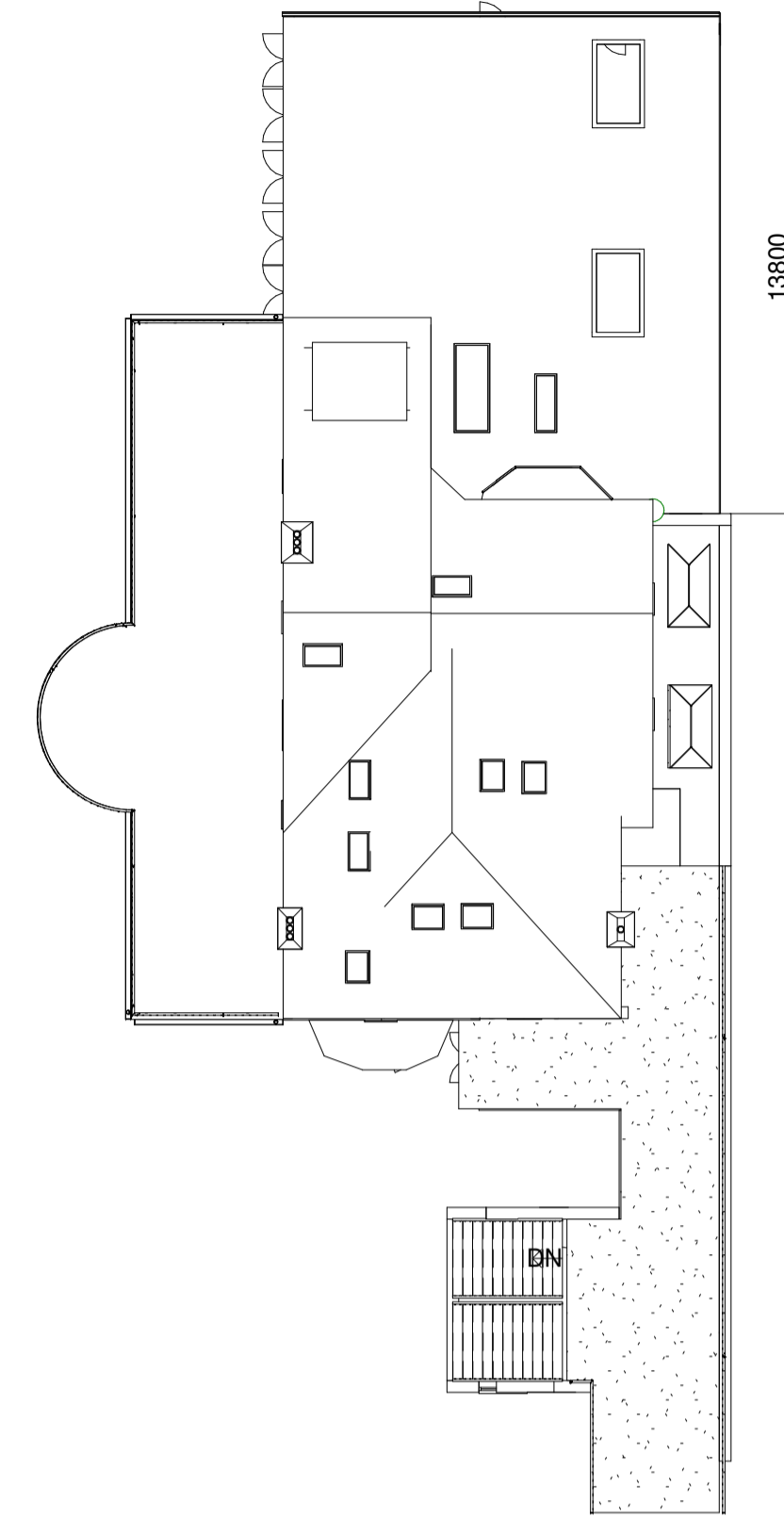

**5 Level 3- Roof Level.**  
1 : 200

PROPOSED

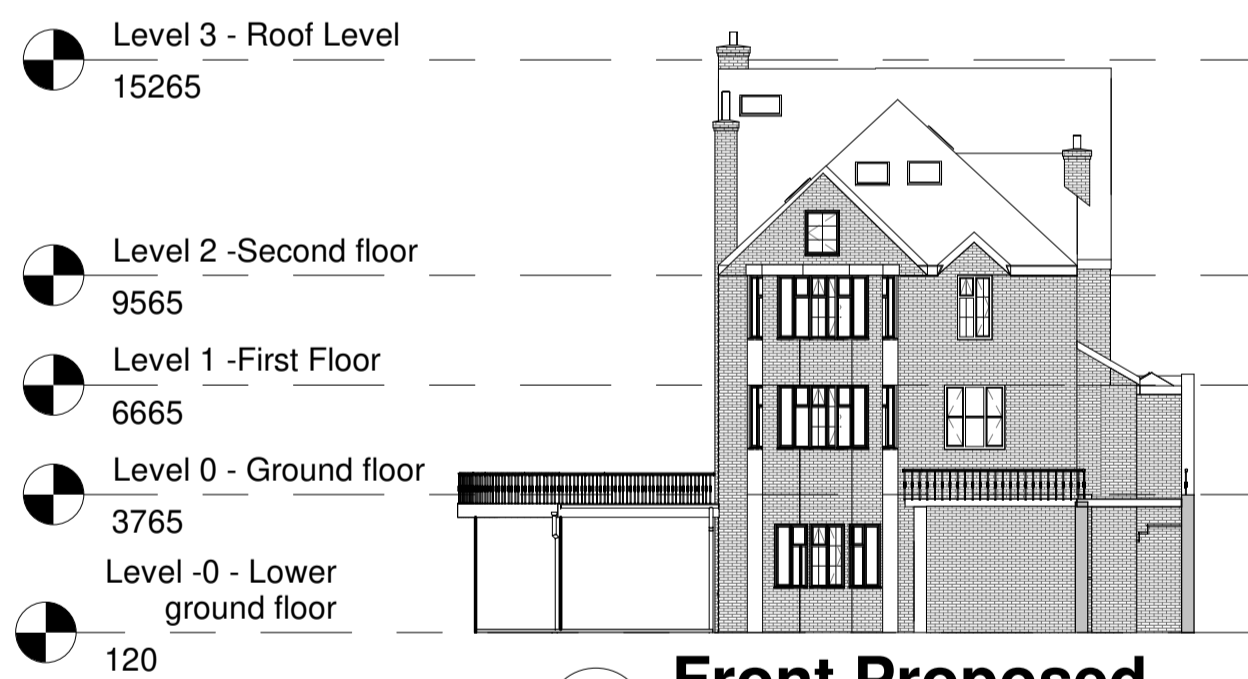

**6 Front Proposed.**  
1 : 200



**9 East Proposed.**  
1 : 200

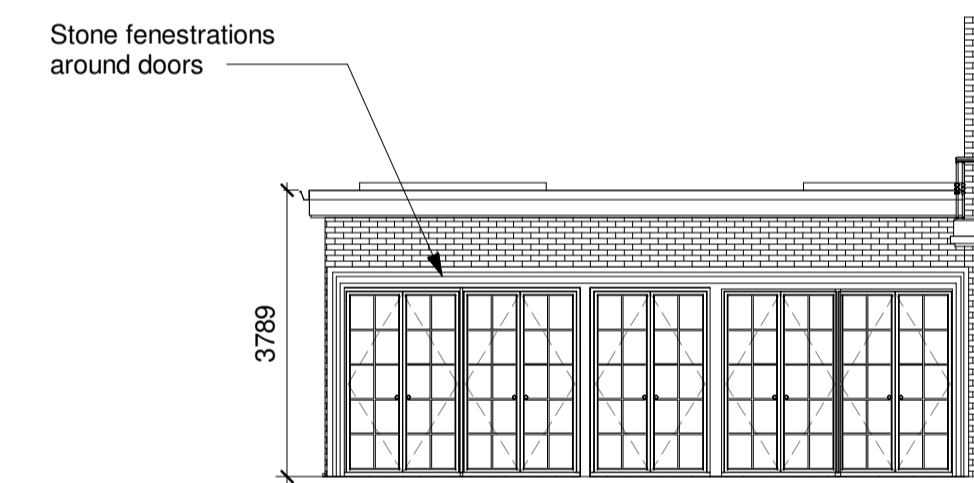

**10 West Proposed Extension Detail**  
1 : 100

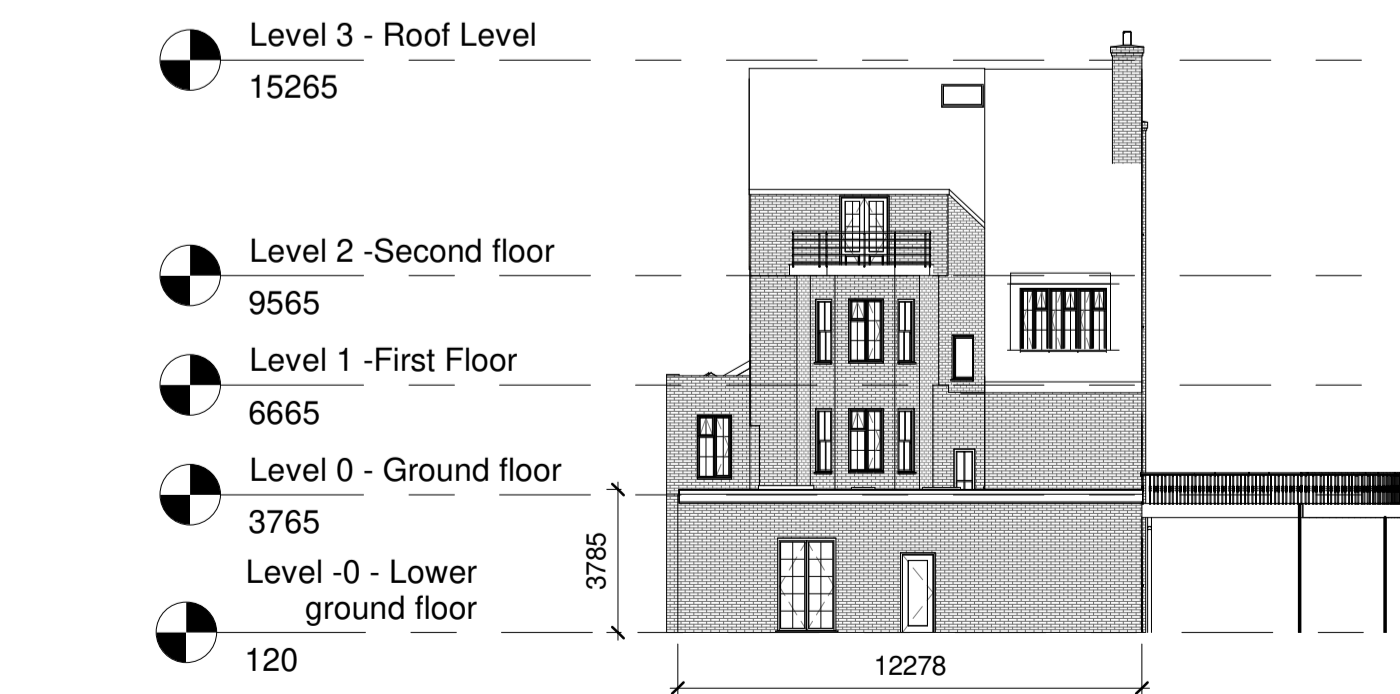

**8 Rear Proposed.**  
1 : 200



**7 West Proposed.**  
1 : 200

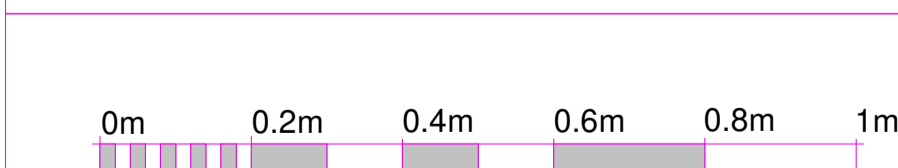
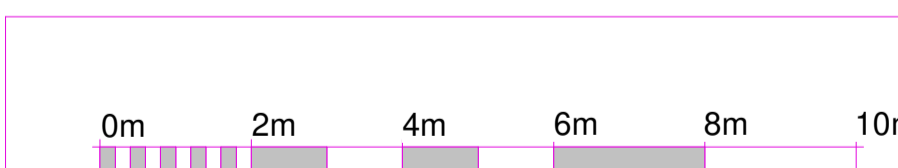
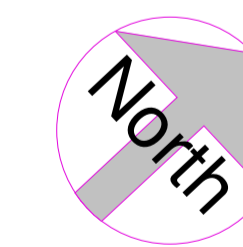

**CIVIL** Engineers Ltd.  
Consulting Civil Engineers & Consulting Architects  
22 Kingswood Road, Goodmayes, Ilford, Essex, IG3 8UE  
Tel: 020 8598 1998  
Email: info@cengineers.co.uk  
Website: www.cengineers.co.uk

No.	Description	Date

**Client & Site Location**  
Dr Allen Dallili  
Heysham House, Heysham Lane, London, NW3 7LX

8.5m Side Extension	
Proposed Plans and Elevations	
Project number	12058
Date	28/11/2019
Drawn by	Elahe Soufiani
Checked by	Dr Soufiani
<b>A102.</b>	
Scale	As indicated @ A1

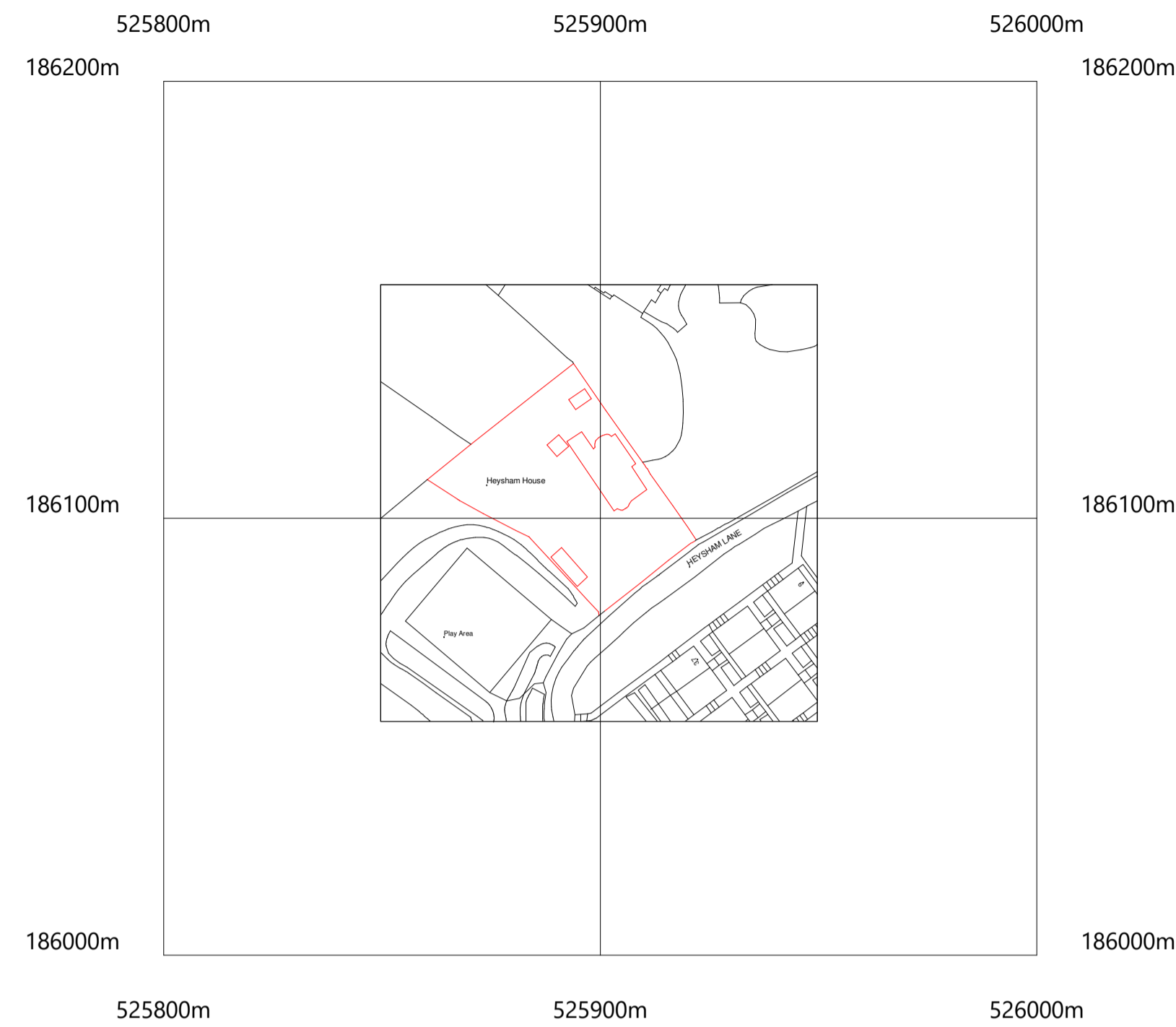

%%169Crown Copyright and database rights 2019 OS Licence no. 100019980

**1 Os Map**  
1 : 1250

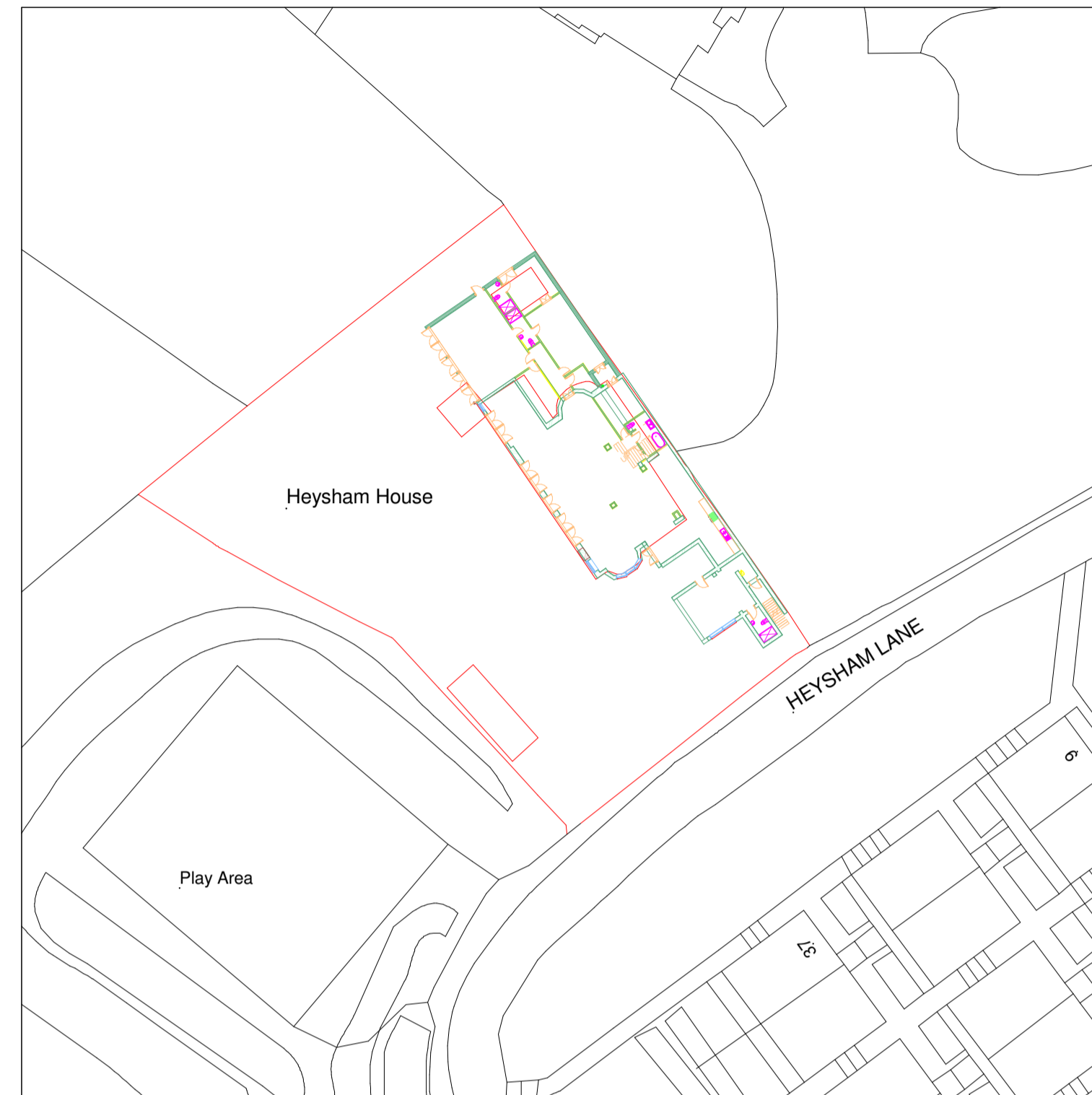

**4 Block Plan Existing**  
1 : 500

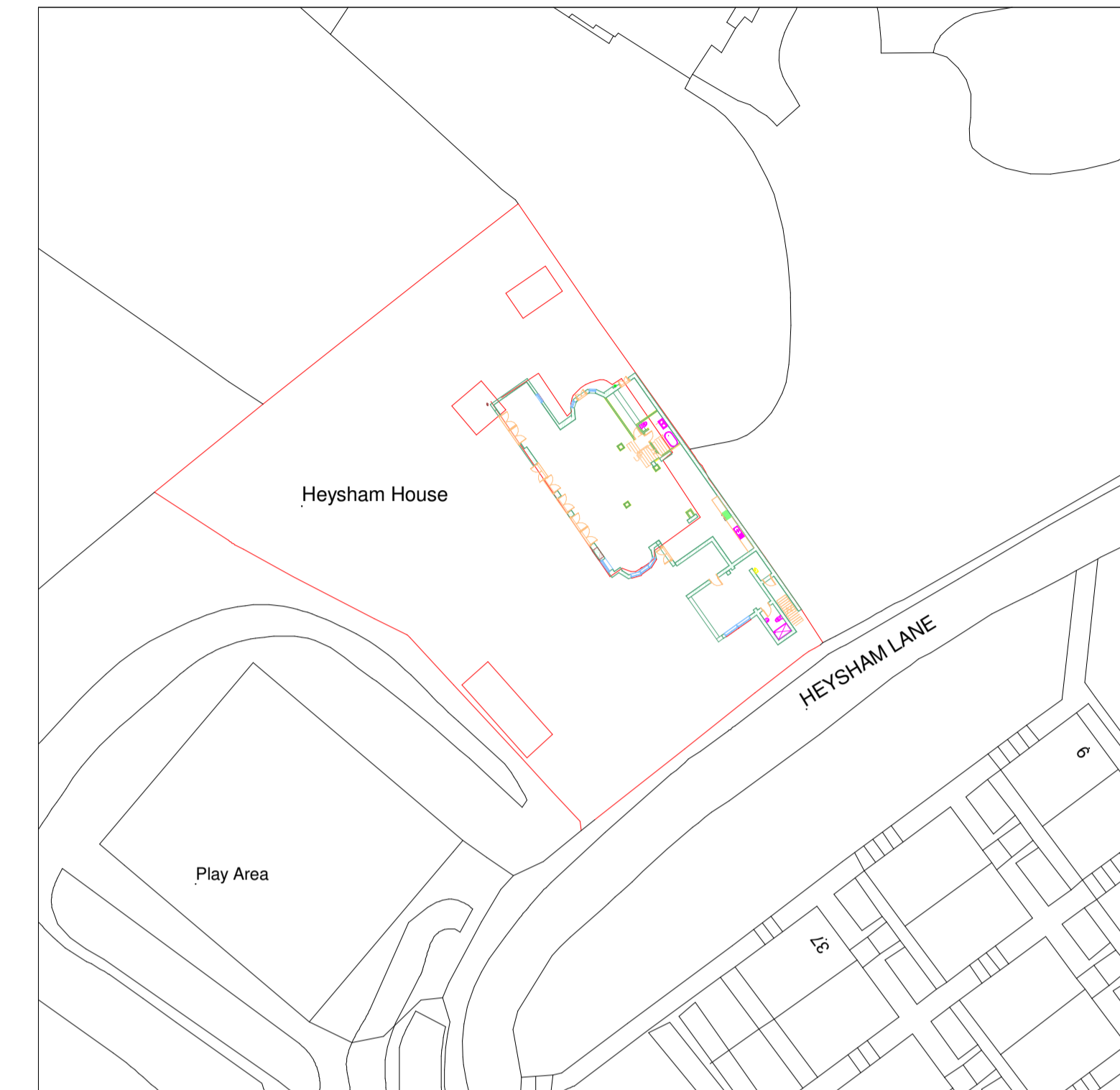

**5 Block Plan Proposed**  
1 : 500



**2 3D rear Existing**



**3 3D rear Proposed**

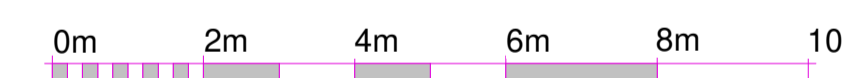
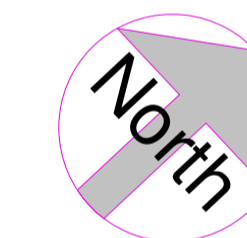

VISUAL SCALE 1:100 @ A1



VISUAL SCALE 1:10 @ A1

**CIVIL** Engineers Ltd.  
Consulting Civil Engineers & Consulting Architects  
22 Kingswood Road, Goodmayes,  
Ilford, Essex, IG3 8UE  
Tel: 020 8598 1998  
Email: info@cengineers.co.uk  
Website: www.cengineers.co.uk

No.	Description	Date

Client & Site Location	
Dr Allen Dallili	
Heysham House, Heysham Lane, London, NW3 7LX	
8.5m Side Extension	
Block Plan and Os Map	
Project number	12058
Date	28/11/2019
Drawn by	Elahe Soufiani
Checked by	Dr Soufiani
<b>A103.</b>	
Scale	As indicated @ A1