





**Condition Survey Key**

 Rooms highlighted with possible asbestos concerns. These notes are for guidance only and should not be considered a true and complete overview. For Asbestos related queries refer to the latest asbestos report by: FPS- Asbestos\_02 HLAM50679/001R, May 2017

**Identifier (Shown Indicatively)**

-  Chimney Stack- In need of urgent works to stabilise the structure. Concerns over collapse.
-  Chimney Stack- In need to stabilisation, stack to be tied into a new diafram floor covering at level eight.
-  Chimney Stack- Reduced in height and closed off during previous works.

Refer to Structural Engineers drawings for further information.

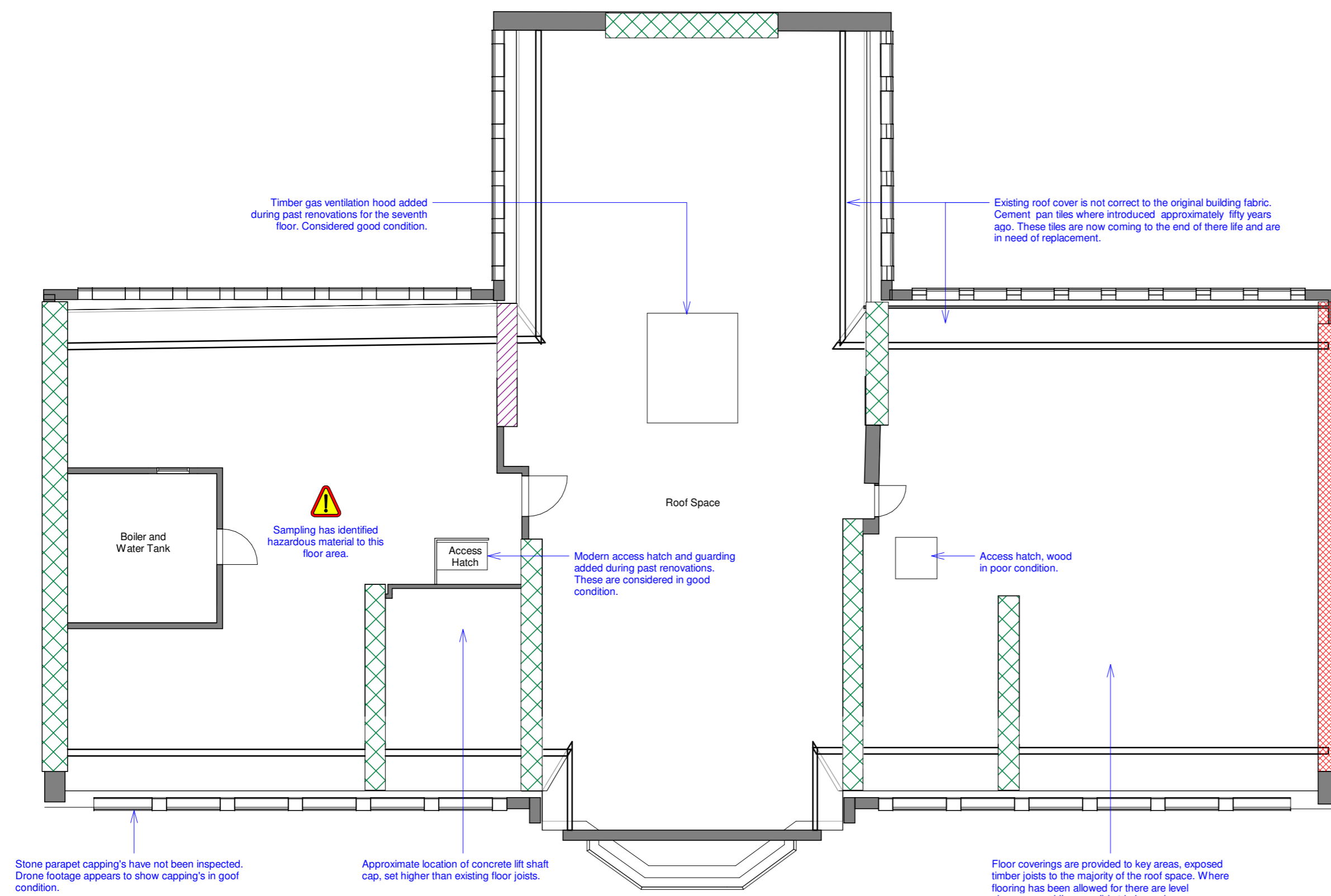

P02	2019-11-08	Notes updated on drawing for Planning Issue
P01	2019-10-28	Drawings issued for Planning
REV	DATE	DESCRIPTION

ORIGINATOR REF: 8555



**CPMG Architects Ltd**  
 Nottingham 23 Warser Gate, Nottingham, NG1 1NU tel: 0115 958 9500  
 London 31/35 Kirby Street, London, EC1N 8TE tel: 0207 492 1805  
 Birmingham The Lewis Building 35 Bull Street Birmingham B4 6EQ  
 enquiries@cpmg-architects.com  
 www.cpmg-architects.com

PROJECT

**Dr Williams's Library**  
**Library Building**

DRAWING TITLE

**FLOOR PLANS**  
**Condition Survey - Level 08**

DRAWING PURPOSE

**PLANNING SUBMISSION**

DRAWN BY	DATE	CHK'D BY	SCALE	MEDIA
HW	2019-07-25	RF	1 : 100	A2

PROJECT - ORIGINATOR - ZONE - LEVEL - TYPE - ROLE - NUMBER

**W82-CPM-Z1-08-DR-A-70008** **P02**

Copyright of CPMG Architects Limited 2019. All rights reserved. No part of this publication may be reproduced, stored in any retrieval system or transmitted in any form or by any means without prior permission of CPMG Architects Limited. Do not scale from drawing for Construction or Setting-out purposes, use figured dimensions only. All dimensions to be checked on site.  
 ISO 9001: 2015 Quality Management  
 ISO 14001: 2015 Environmental Management  
 PAS 1192-2: 2013 Building Information Modelling

Drawing based on survey information, Revit model and CAD drawings produced by City Survey's and Survey Hub, refer to below files. CPMG cannot be held responsible for any discrepancies within the original Revit survey or CAD drawings.  
 - 10410E\_R (City Surveys)  
 - CSDr 000765-DWL-SU-DRG-0001-A01.rvt (City Surveys)  
 - 3916\_Dr Williams Library\_3D Model (Survey Hub)

The inspection of the property took place over a period of three weeks in late November and early December 2018.