

Adjoining properties, highlighted by cross hatch, are shown indicatively to provide context.

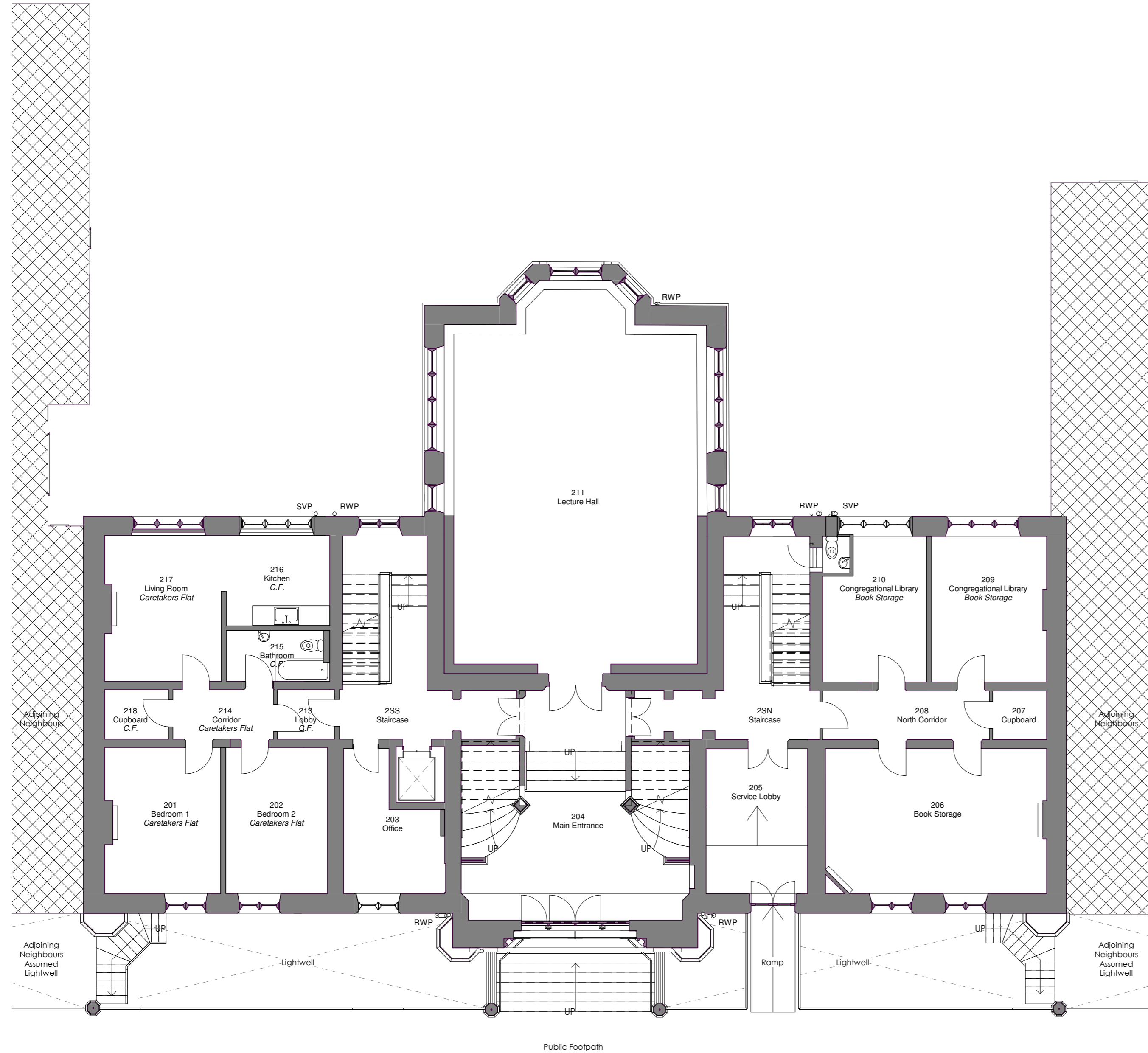

REV	DATE	DESCRIPTION
P04	2019-11-08	Planning Issue
P03	2019-10-28	Drawings issued for Planning
P02	2019-09-09	Room numbers updated to match condition survey report.
P01	2019-07-16	Drawing notes updated

ORIGINATOR REF: 8555



**ARCHITECTURE & INTERIOR DESIGN**  
People, Purpose, Place

**CPMG Architects Ltd**

**Nottingham** 23 Warser Gate, Nottingham, NG1 1NU tel: 0115 958 9500  
**London** 31/35 Kirby Street, London, EC1N 8TE tel: 0207 492 1805  
**Birmingham** The Lewis Building 35 Bull Street Birmingham B4 6EQ  
 enquiries@cpmg-architects.com  
 www.cpmg-architects.com

PROJECT

**Dr Williams's Library  
Library Building**

DRAWING TITLE

**FLOOR PLANS  
Existing GA Plan - Level 02**

DRAWING PURPOSE

**PLANNING SUBMISSION**

DRAWN BY	DATE	CHK'D BY	SCALE	MEDIA
HW	2019-06-26	CW	1 : 100	A2

PROJECT - ORIGINATOR - ZONE - LEVEL - TYPE - ROLE - NUMBER REVISION

**W82-CPM-Z1-02-DR-A-20002 P04**

Drawing based on survey information, Revit model and CAD drawings produced by City Survey's and Survey Hub, refer to below files. CPMG cannot be held responsible for any discrepancies within the original Revit survey or CAD drawings.  
 - 10410E\_R (City Surveys)  
 - CSDr 000765-DWL-SU-DRG-0001-A01.rvt (City Surveys)  
 - 3916\_Dr Williams Library\_3D Model (Survey Hub)

Copyright of CPMG Architects Limited 2019. All rights reserved. No part of this publication may be reproduced, stored in any retrieval system or transmitted in any form or by any means without prior permission of CPMG Architects Limited. Do not scale from drawing for Construction or Setting-out purposes, use figured dimensions only. All dimensions to be checked on site.  
 ISO 9001: 2015 Quality Management  
 ISO 14001: 2015 Environmental Management  
 PAS 1192-2: 2013 Building Information Modelling