

**Carpenters Arms @ 1:100**



NOTES: The drawings and the design hereon is the copyright of Milan Babic Architects Ltd and must not be reproduced without their written consent.

Figured dimensions only to taken from this drawing. All dimensions to be checked on site and Milan Babic Architects Ltd informed immediately of any discrepancies.

All works to be carried out in accordance with Local Authority approval, Building Regulations and current British Standards

Indicates revisions made to this drawing.

REV	DATE	INITIALS	DESCRIPTION
/	01.12.2017	KR	Issue to Camden Planning
01	NOVEMBER 2019	IN	PLANNING

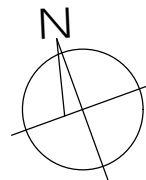

**Milan Babic**  
**Architects Ltd**

Architects + Urban Designer  
Bickel's Yard  
151B Bermondsey Street  
London SE1 3JW  
TEL: (0)203 117 0120  
FAX: (0)203 117 0122

E-mail:  
milan@mb-architects.co.uk

PROJECT: **PROPOSED RESIDENTIAL DEVELOPMENT**  
Carpenters Arms, 105 Kings Cross Rd  
LONDON - WC1X 9LR

CLIENT: **MENDOZA LTD**

DWG TITLE: **Existing and Proposed Basement Plan**

DWG NO: **PL 834 / 200**

DATE: NOVEMBER 2019

SCALE: 1:100 @ A3

DRAWN BY: MBA

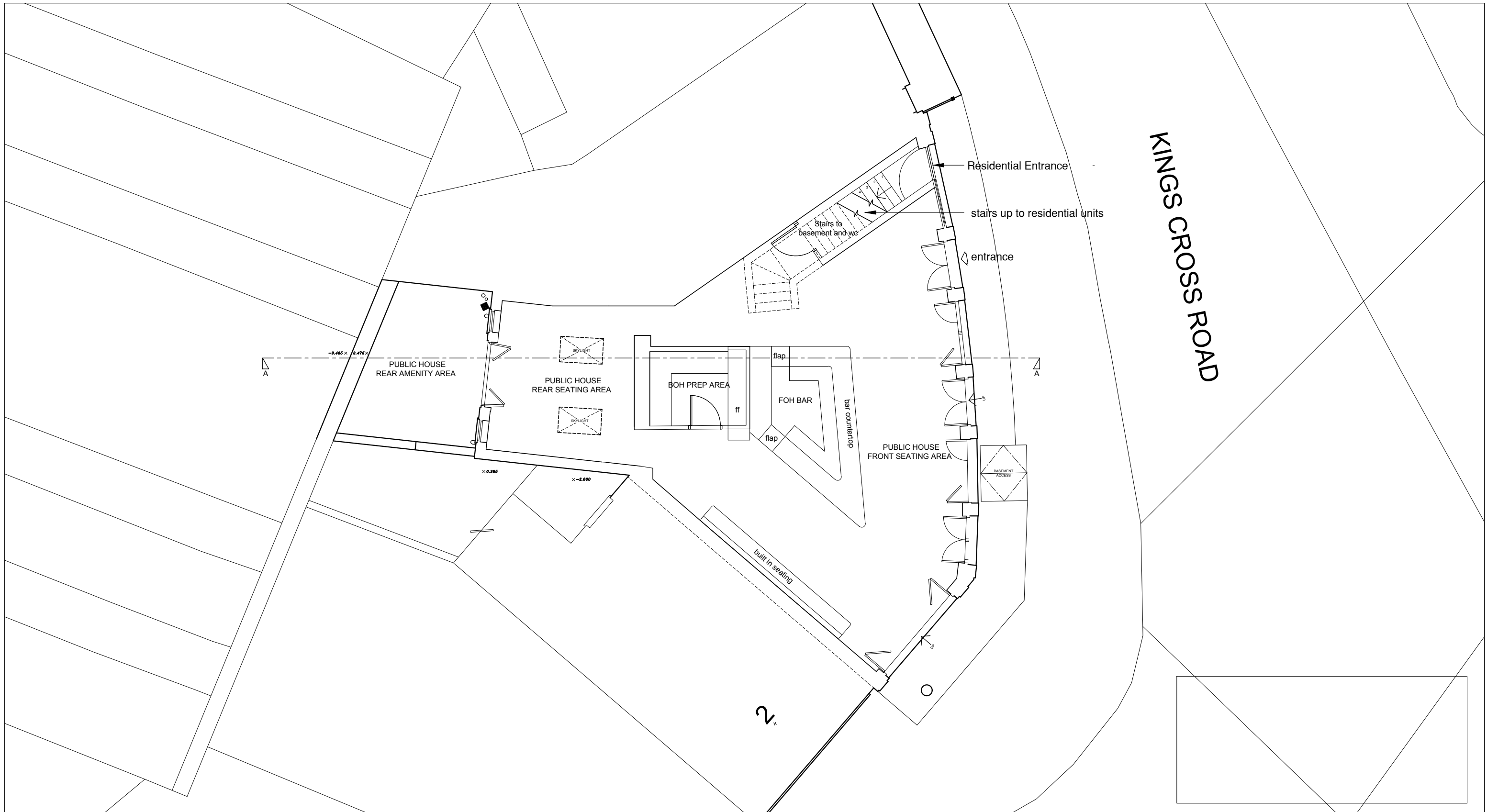

**Carpenters Arms @ 1:100**



NOTES: The drawings and the design hereon is the copyright of Milan Babic Architects Ltd and must not be reproduced without their written consent.

Figured dimensions only to taken from this drawing. All dimensions to be checked on site and Milan Babic Architects Ltd informed immediately of any discrepancies.

All works to be carried out in accordance with Local Authority approval, Building Regulations and current British Standards

Indicates revisions made to this drawing.

REV	DATE	INITIALS	DESCRIPTION
01	NOVEMBER 2019	IN	PLANNING

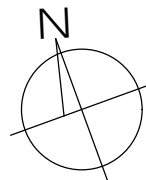

**Milan Babic**  
**Architects Ltd**

Architects + Urban Designer  
Bickel's Yard  
151B Bermondsey Street  
London SE1 3UW  
TEL: (0)203 117 0120  
FAX: (0)203 117 0122

E-mail:  
milan@mb-architects.co.uk

PROJECT: **PROPOSED RESIDENTIAL DEVELOPMENT**  
**Carpenters Arms, 105 Kings Cross Rd**  
**LONDON - WC1X 9LR**

CLIENT: **MENDOZA LTD**  
DWG TITLE: **Existing and Proposed Ground Floor Plan**

DWG NO: **A834-MB-00-100**      DATE: NOVEMBER 2019  
SCALE: 1:100 @ A3      DRAWN BY: MBA



KINGS CROSS ROAD

**Carpenters Arms @ 1:100**



NOTES: The drawings and the design hereon is the copyright of Milan Babic Architects Ltd and must not be reproduced without their written consent.

Figured dimensions only to taken from this drawing. All dimensions to be checked on site and Milan Babic Architects Ltd informed immediately of any discrepancies.

All works to be carried out in accordance with Local Authority approval, Building Regulations and current British Standards

Indicates revisions made to this drawing.

REV	DATE	INITIALS	DESCRIPTION
01	NOVEMBER 2019	IN	PLANNING

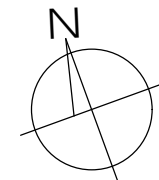

**Milan Babic**  
**Architects Ltd**

Architects + Urban Designer  
Bickel's Yard  
151B Bermondsey Street  
London SE1 3UW  
TEL: (0)203 117 0120  
FAX: (0)203 117 0122  
E-mail:  
milan@mb-architects.co.uk

PROJECT: <b>PROPOSED RESIDENTIAL DEVELOPMENT</b> Carpenters Arms, 105 Kings Cross Rd LONDON - WC1X 9LR	
CLIENT:	<b>MENDOZA LTD</b>
DWG TITLE:	<b>Existing and Proposed First Floor plan</b>
DWG NO:	<b>A834-MB-00-101</b>
SCALE:	1:100 @ A3
DATE:	NOVEMBER 2019
DRAWN BY:	



**Carpenters Arms @ 1:100**



NOTES: The drawings and the design hereon is the copyright of Milan Babic Architects Ltd and must not be reproduced without their written consent.

Figured dimensions only to taken from this drawing. All dimensions to be checked on site and Milan Babic Architects Ltd informed immediately of any discrepancies.

All works to be carried out in accordance with Local Authority approval, Building Regulations and current British Standards

Indicates revisions made to this drawing.

REV	DATE	INITIALS	DESCRIPTION
01	NOVEMBER 2019	IN	PLANNING

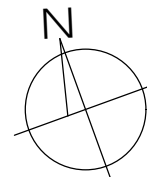

**Milan Babic**  
**Architects Ltd**

Architects + Urban Designer  
Bickel's Yard  
151B Bermondsey Street  
London SE1 3JW  
TEL: (0)203 117 0120  
FAX: (0)203 117 0122

E-mail:  
milan@mb-architects.co.uk

PROJECT: <b>PROPOSED RESIDENTIAL DEVELOPMENT</b> Carpenters Arms, 105 Kings Cross Rd LONDON - WC1X 9LR	
CLIENT:	<b>MENDOZA LTD</b>
DWG TITLE:	<b>Existing and Proposed Second Floor plan</b>
DWG NO:	<b>A834-MB-00-102</b>
SCALE:	1:100 @ A3
DATE:	NOVEMBER 2019
DRAWN BY:	