

DO NOT SCALE
 THIS DRAWING IS THE PROPERTY OF SAN RICHIE ARCHITECTS LTD.
 Dimensions to be verified on site.
 Figure dimensions to take preference to those scaled.
 All discrepancies to be clarified with the project Architect.
 Unless otherwise stated all levels to be AOD.
 This drawing is the property of San Richie Architects Ltd. and is
 issued on the condition it is not reproduced, copied or
 distributed to any unauthorised person, either wholly or in part without
 written consent.

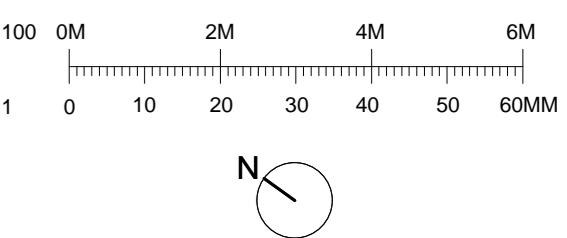

KEY:
 — Existing
 — Proposed
 - - - Site Boundary (at this level)
 Phase 2b / 2c: Works

REVISIONS:
 1. Chiller side attenuators added
 2. Level 4 to 5 stair revised

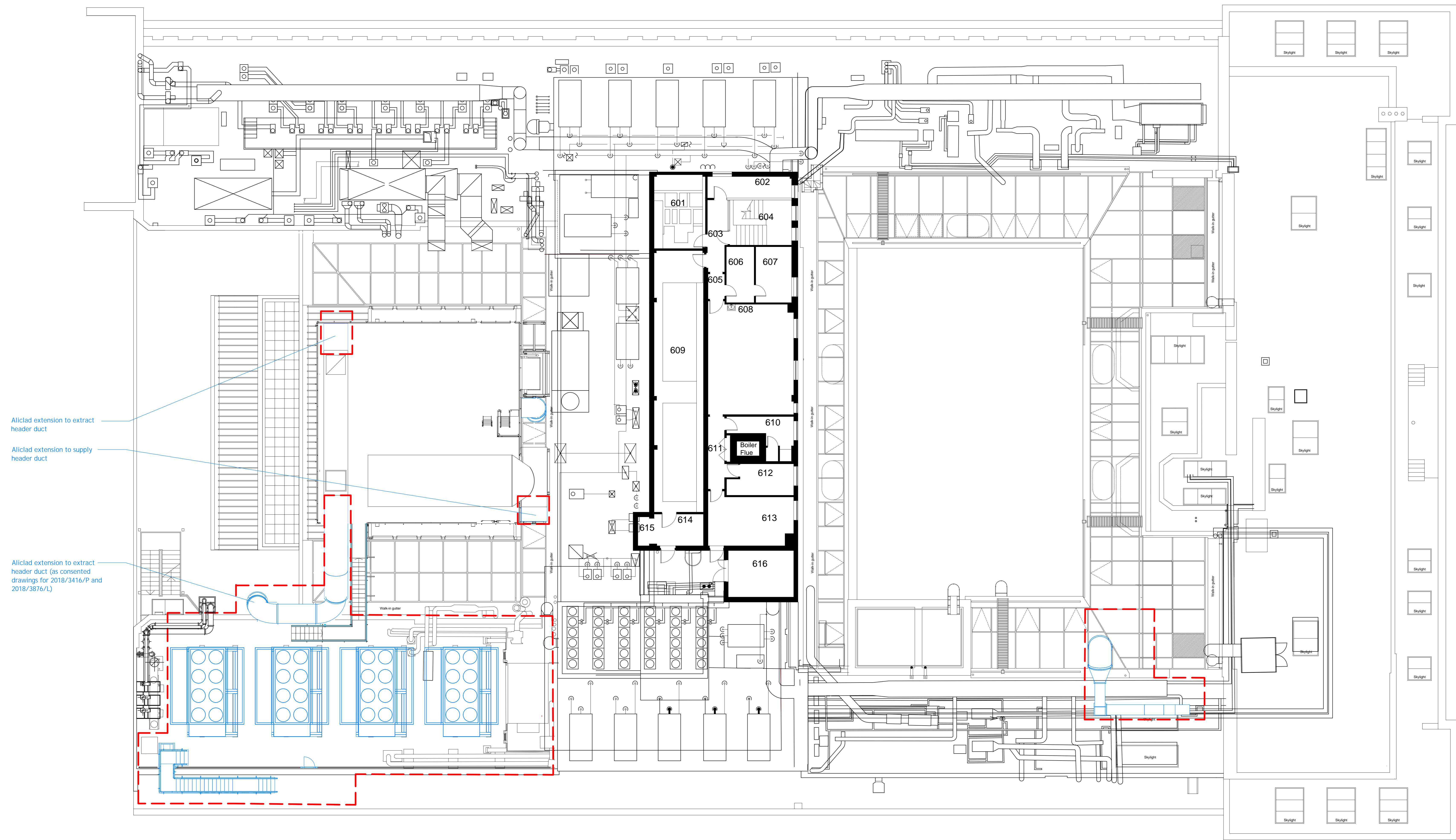

01 Proposed Level 06 Plan
 08-2006 Scale = 1:100

3B	26.11.19	TR	CR	AS	Revised as noted
3A	28.06.18	TR	CR	AS	Issued for Planning
Drawn	Date	By	Chk	App	Description
JOB TITLE					
LONDON SCHOOL OF HYGIENE AND TROPICAL MEDICINE (KEPPEL STREET)					
DRAWING TITLE					
GA Plan Level 06 Proposed					
© SAN RICHIE ARCHITECTS LTD. 110 Three Colt Street London E14 6AZ Tel: (44) 207381100 Fax: (44) 207381199					
STATUS PLANNING					
Scale	1:100(A0)	Date	28.06.2019		
Drawn	TR	Checked	CR	Approved	AS
JOB No.	739	Drawing No.	739-06-02	Rev	3B
	08-2006				