

DO NOT SCALE  
 THIS DRAWING IS © IAN MITCHE ARCHITECTS LTD  
 Dimensions to be verified on site.  
 Figure dimensions to take preference to those scaled.  
 All discrepancies to be clarified with the project Architect.  
 Unless otherwise stated all levels to be AOD.  
 This drawing is the property of Ian Ritchie Architects Ltd. and is  
 issued on the condition it is not reproduced, related or  
 disclosed to any unauthorised person, either wholly or in part without  
 written consent.

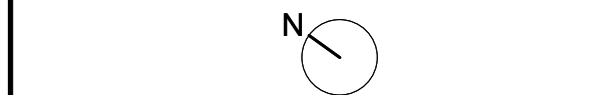

- KEY:**
- Existing
  - Proposed
  - - - Site Boundary (at this level)
  - - - Phase 2b / 2c Works

- REVISIONS:**
1. Chiller side attenuators added
  2. Level 4 to 5 stair revised

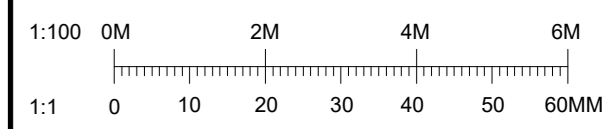
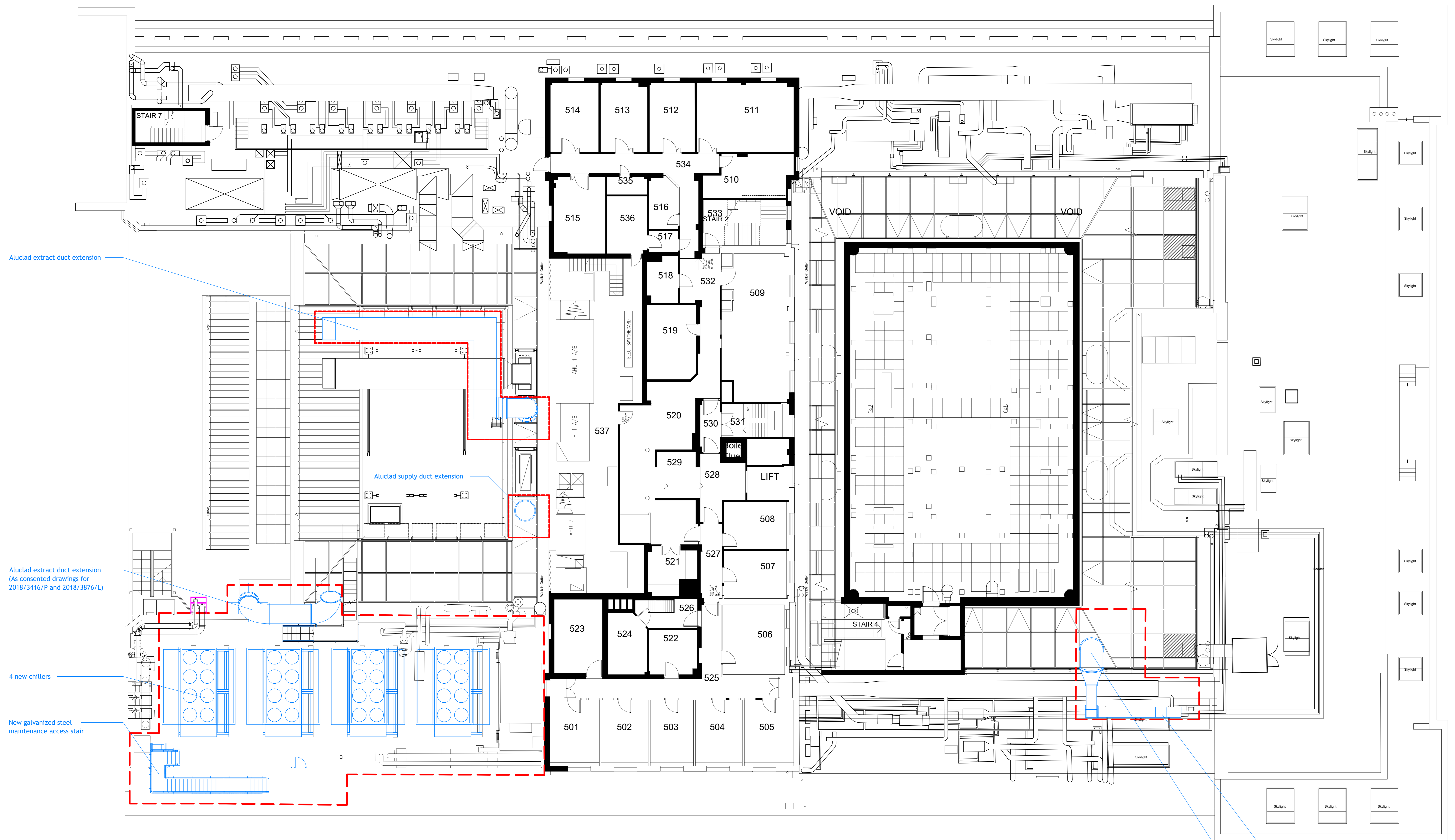

Aluclad extract duct extension

Aluclad extract duct extension  
 (As consented drawings for  
 2018/3416/P and 2018/3876/L)

4 new chillers

New galvanized steel  
 maintenance access stair

New aluclad extract duct to new  
 extract fan

Duct penetration through  
 roof-light

01  
 08-2005 Proposed Level 05 Plan  
 Scale = 1:100

3B	26.11.19	TR	CR	AS	Revised as noted
3A	28.06.19	TR	CR	AS	Issued for Planning
Rev	Date	By	CR	App	Description

Job Title  
**LONDON SCHOOL OF HYGIENE  
 AND TROPICAL MEDICINE  
 (KEPPEL STREET)**

Drawing Title  
**GA Plan  
 Level 05  
 Proposed**

IAN MITCHE ARCHITECTS LTD  
 110 Three Cat Street London E14 8AZ  
 Tel: (+44) 2073381100 Fax: (+44)  
 2073381199

Status <b>PLANNING</b>		
Scale 1:100@A0	Date 28.06.2019	
Drawn TR	Checked CR	Approved AS
Job No. 739	Drawing No. 08-2005	Rev. 3B