

Rear Elevation

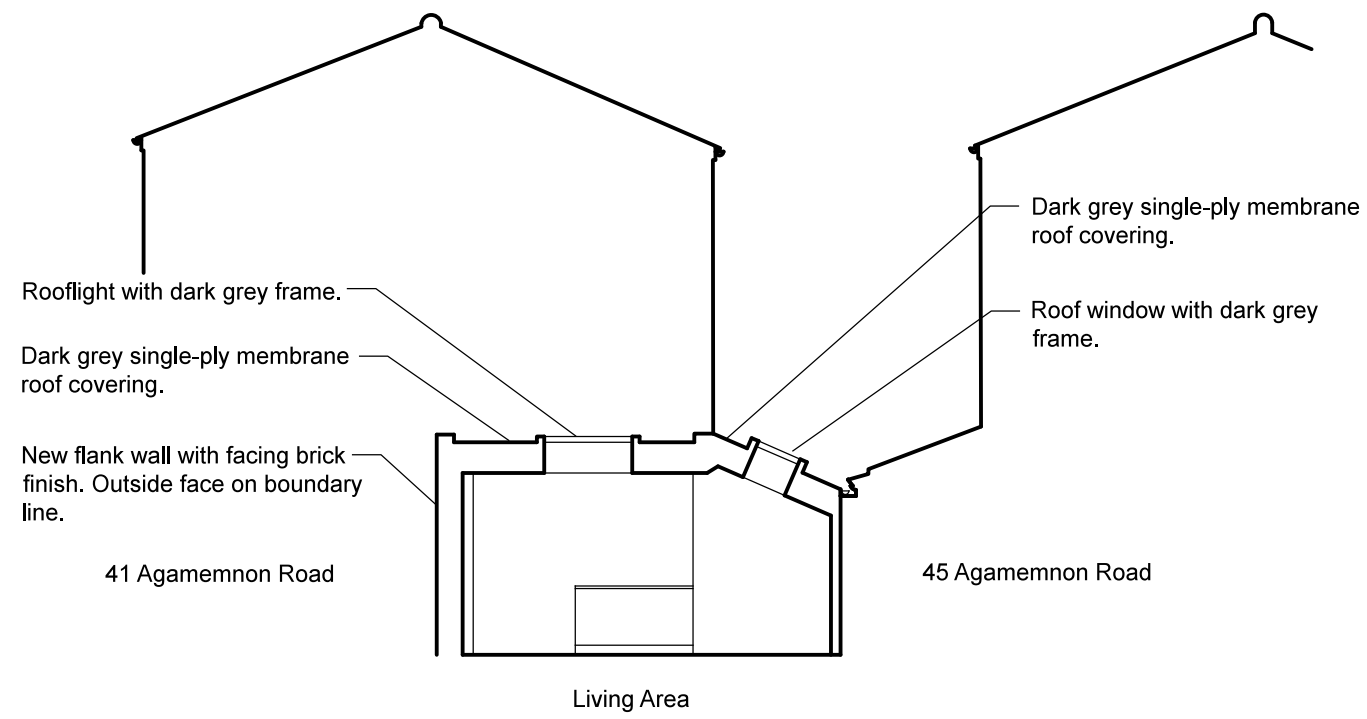

Section C

Notes
 This drawing has been produced for the client detailed below as part of an agreement to provide architectural design services. Third parties using this drawing must satisfy themselves that they accept all of the information on it and take responsibility for any action arising out of the use of it. All dimensions to be checked on site and verified by contractors and sub-contractors for accuracy and fit. Discrepancies or omissions to be brought to the attention of Douglas Architects Limited prior to construction.

Do not scale from this drawing.

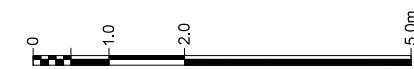

Douglas Architects	Douglas Architects Limited Unit 1, 69A Southgate Road, London N1 3JS T: 07941 534 182 www.douglasarchitects.co.uk	revision	dates	notes	project	drawing title	scale	date	PLANNING
		A	29.10.19	Eaves height amended.	43 Agamemnon Road NW6 1EG	Proposed Rear Elevation and Section C	1:100@A3	Sept 2019	
					client		drawing no		
					Stephen & Penny Lipson		AGA_PL_02_A		