

**Existing**

CONTINUATION LINE 2

A

4067  
328  
**THE ICE WHARF**

A

3728



**Front Elevation**  
**Scale 1:50**

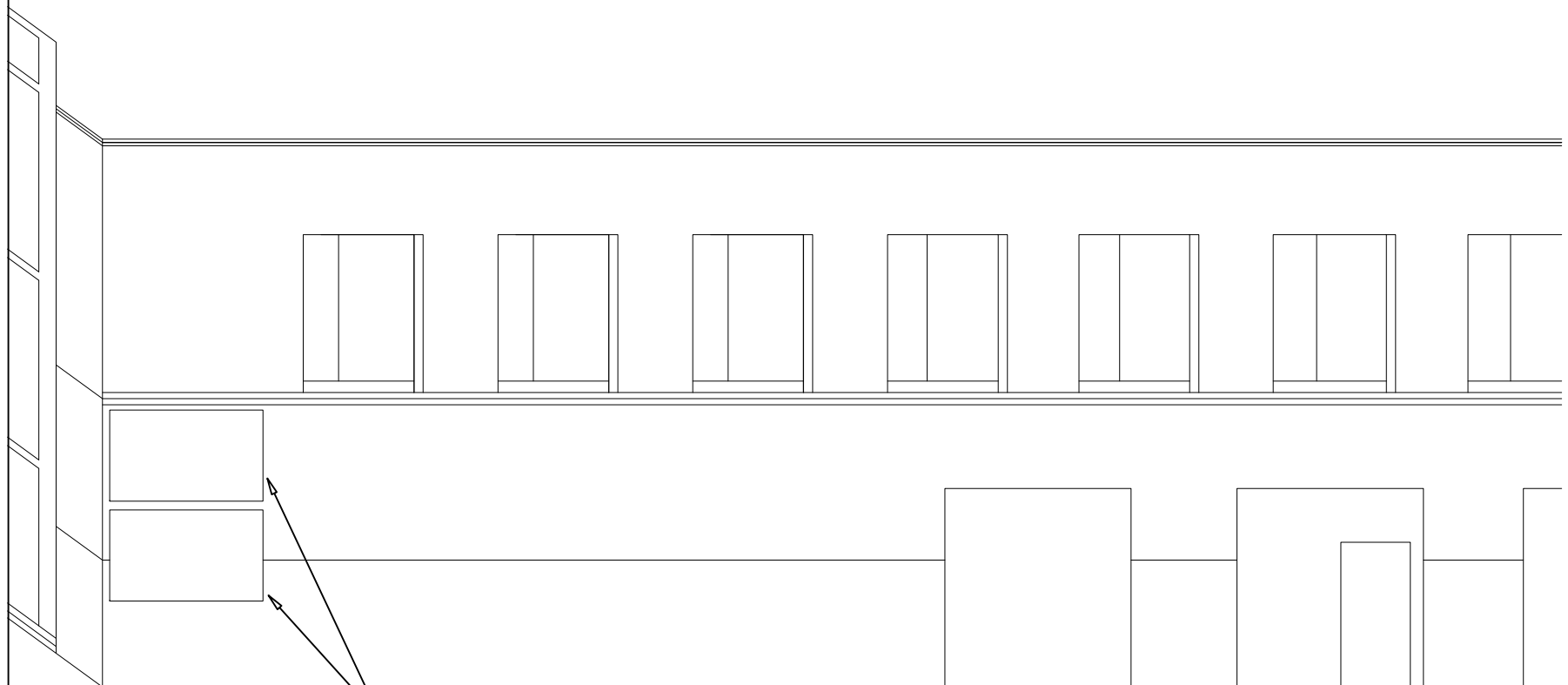

**signs from other tenants**

**Far east end side of the northern elevation**  
**Scale 1:100**



A Extra elevation shown 14/11/19

	<b>Technical Signs</b> Floor 1 - Unit 3 Hille Business Centre 132 St Albans Road Watford, Herts, WD24 4AE Tel: 01923 811999 Fax: 01923 811998 E-mail: info@technicalsigns.co.uk			Client <b>JD Wetherspoon</b>		
	Address/Job details Unit 1-2 Suffolk Wharf 28 Jamestown Rd Camden NW1 7BY Existing Signs			Job No 6168		
	Drawn by DN		Date 20/09/19		Scale As specified (A3)	
	Drawing No 596200-2		Rev A		Date 14/11/19	