

01 SECTION BB' Scale 1:50 @ A3

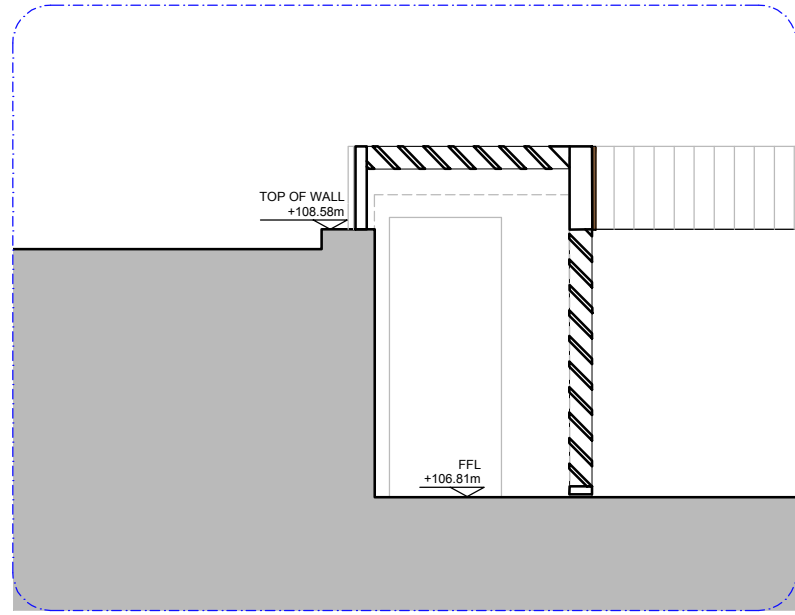

02 SECTION AA' Scale 1:50 @ A3

GENERAL NOTE:
 REFER TO CERTIFICATE OF LAWFULNESS (REF: 2019/3652/P) FOR THE PRINCIPLE OF AMALGAMATING NOS 17 & 18.
 REFER TO PARALLEL LISTED BUILDING CONSENT APPLICATION FOR MINOR AMENDMENTS TO APPROVED WORKS TO NO 18 INCLUDING WORKS ASSOCIATED WITH THE AMALGAMATION OF NOS 17 AND 18

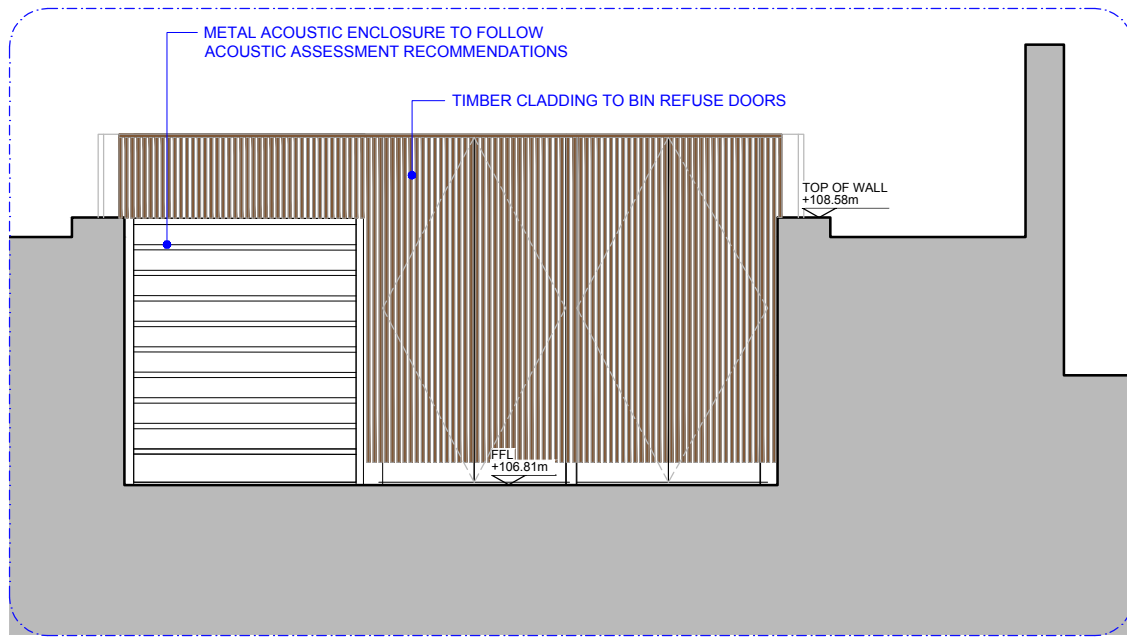

03 FRONT ELEVATION Scale 1:50 @ A3

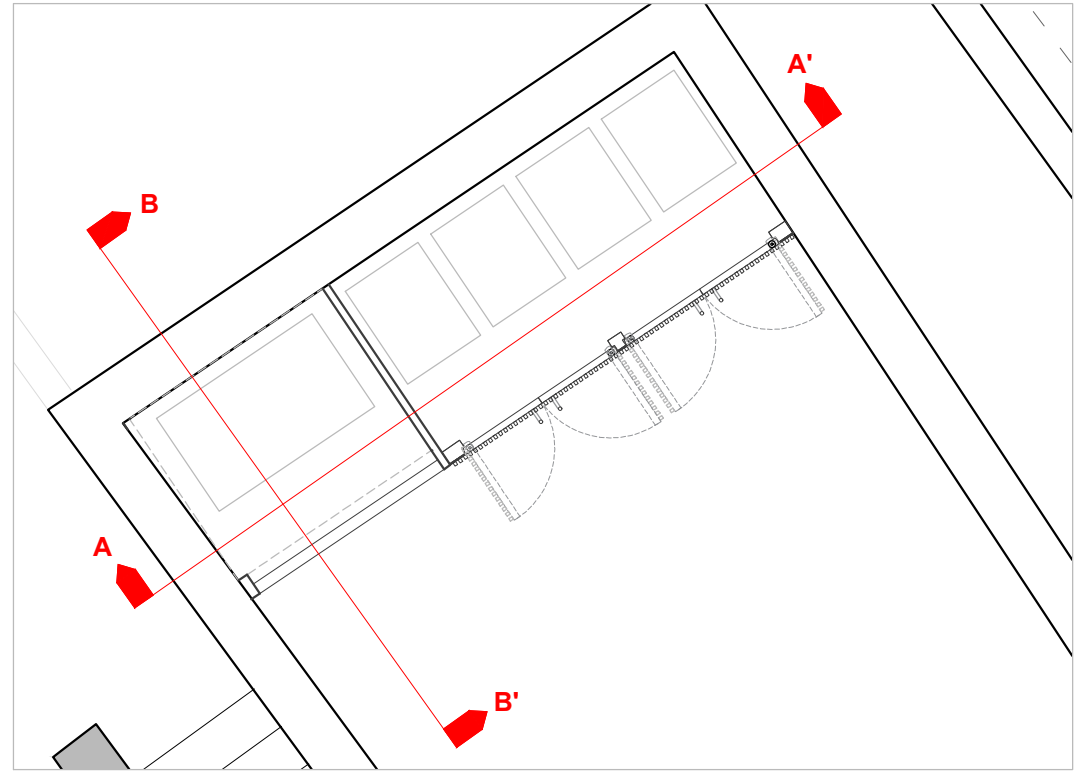

04 ENCLOSURE FLOOR PLAN Scale 1:50 @ A3



a: Suite 4 - 5 Rochester Mews - London - NW1 9JB
 t: 020 7267 8332
 w: f3architects.co.uk
 e: info@f3architects.co.uk

revisions
 - 01.11.2019 Issued for Planning

Except for Planning purposes, figured dimensions only are to be taken from this drawing.
 All dimensions are in millimeters unless otherwise stated.
 All dimensions shall be checked on site prior to works commencing.
 Any discrepancies shall be reported to the Architect.
 © Copyright F3 Architecture + Design. All rights reserved.

drawing AC EXTERNAL UNIT ENCLOSURE & BIN STORE		scale @ A3 1:50
status PLANNING	checked by ADB	date drawn 01.11.2019
project reference 150226 - WR	drawing number 94-DE-100	revision -