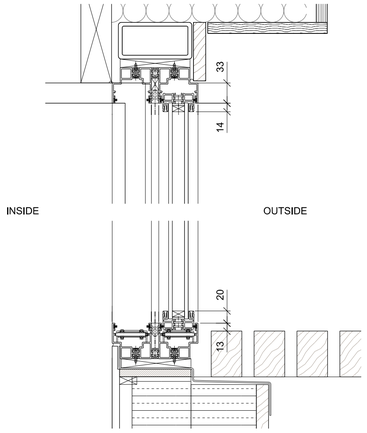

4 / 3199 EXTERNAL WINDOWS UGF SECTION, Aluminium sliders, Vitrocsa
SCALE 1:5, 1:10

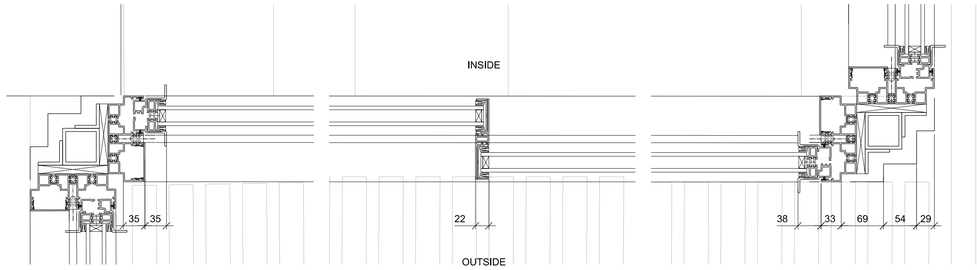

2 / 3199 EXTERNAL WINDOWS UGF PLAN, Aluminium sliders, Vitrocsa
SCALE 1:5, 1:10

UPPER GROUND FLOOR: Powder coated aluminium framed sliding doors, to match existing

LOWER GROUND FLOOR: Painted timber framed sliding doors

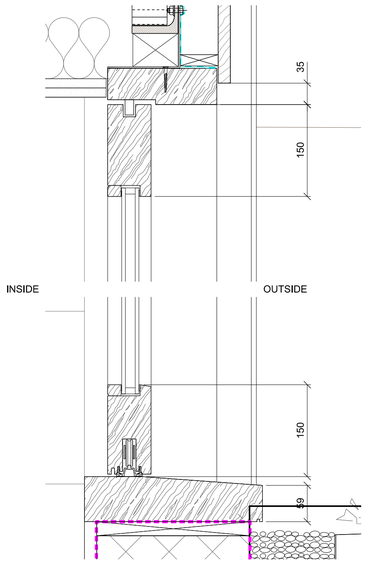

3 / 3199 EXTERNAL WINDOWS LGF SECTION, timber sliders
SCALE 1:5, 1:10

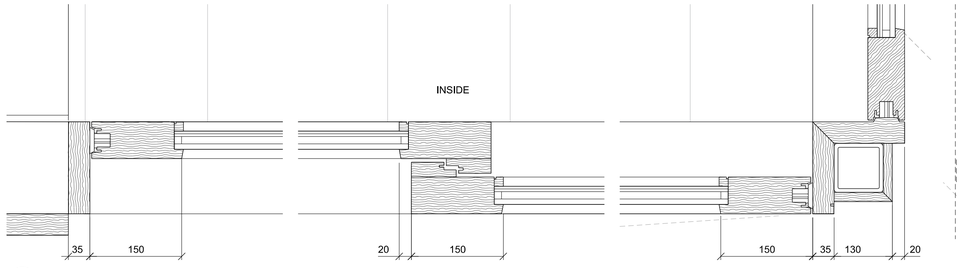

1 / 3199 EXTERNAL WINDOWS LGF PLAN, timber sliders
SCALE 1:5, 1:10

NOTES:

Rev	Date	Description
P2	20.11.19	Planning
-	17.05.19	Planning

6a Architects
Rapier House
40 Lambs Conduit Street
London WC1N 3LJ
t +44(0)20 7242 5422
f +44(0)20 7242 3646

post@6a.co.uk
www.6a.co.uk

PROJECT: **The Old Orchard**

JOB: **406**

TITLE: **External Windows Details**

STATUS: **Planning**

DATE: 20.11.19

SCALE: **1:25(A1) 1:50(A3)**

REV: P2

NUMBER: 3199/P

DO NOT SCALE FROM THIS DRAWING. ALL DIMENSIONS ARE TO BE CHECKED ON SITE. THIS DRAWING IS TO BE READ IN CONJUNCTION WITH ALL CONSULTANTS INFORMATION

DRAWN: **FK** INSPECTED: **MA**